



US00D362425S

# United States Patent [19]

[11] Patent Number: **Des. 362,425**

Retter

[45] Date of Patent: **\*\* Sep. 19, 1995**

[54] SWITCH ASSEMBLY

4,931,781 6/1990 Miyakawa ..... 200/5 R X  
5,012,230 4/1991 Yasuda ..... 345/160

[75] Inventor: **Dale J. Retter**, Scottsdale, Ariz.

*Primary Examiner*—Joel Sincavage  
*Attorney, Agent, or Firm*—LaValle D. Ptak

[73] Assignee: **Industrial Innovations, Inc.**,  
Scottsdale, Ariz.

### [57] CLAIM

[\*\*] Term: **14 Years**

The ornamental design for a switch assembly, as shown and described.

[21] Appl. No.: **14,104**

### DESCRIPTION

[22] Filed: **Oct. 12, 1993**

[52] U.S. Cl. .... **D13/158; D13/162**

[58] Field of Search ..... **D13/158, 162; 200/5 A,  
200/5 R; 345/158, 160**

FIG. 1 is a left front perspective view of a switch assembly showing my new design;  
FIG. 2 is a top plan view thereof;  
FIG. 3 is a bottom plan view thereof;  
FIG. 4 is a front elevation view thereof;  
FIG. 5 is a rear elevation view thereof; and,  
FIG. 6 is a right side elevation view thereof; the opposite side being a mirror image.

### [56] References Cited

#### U.S. PATENT DOCUMENTS

4,927,987 5/1990 Kirchgessner ..... 200/5 R

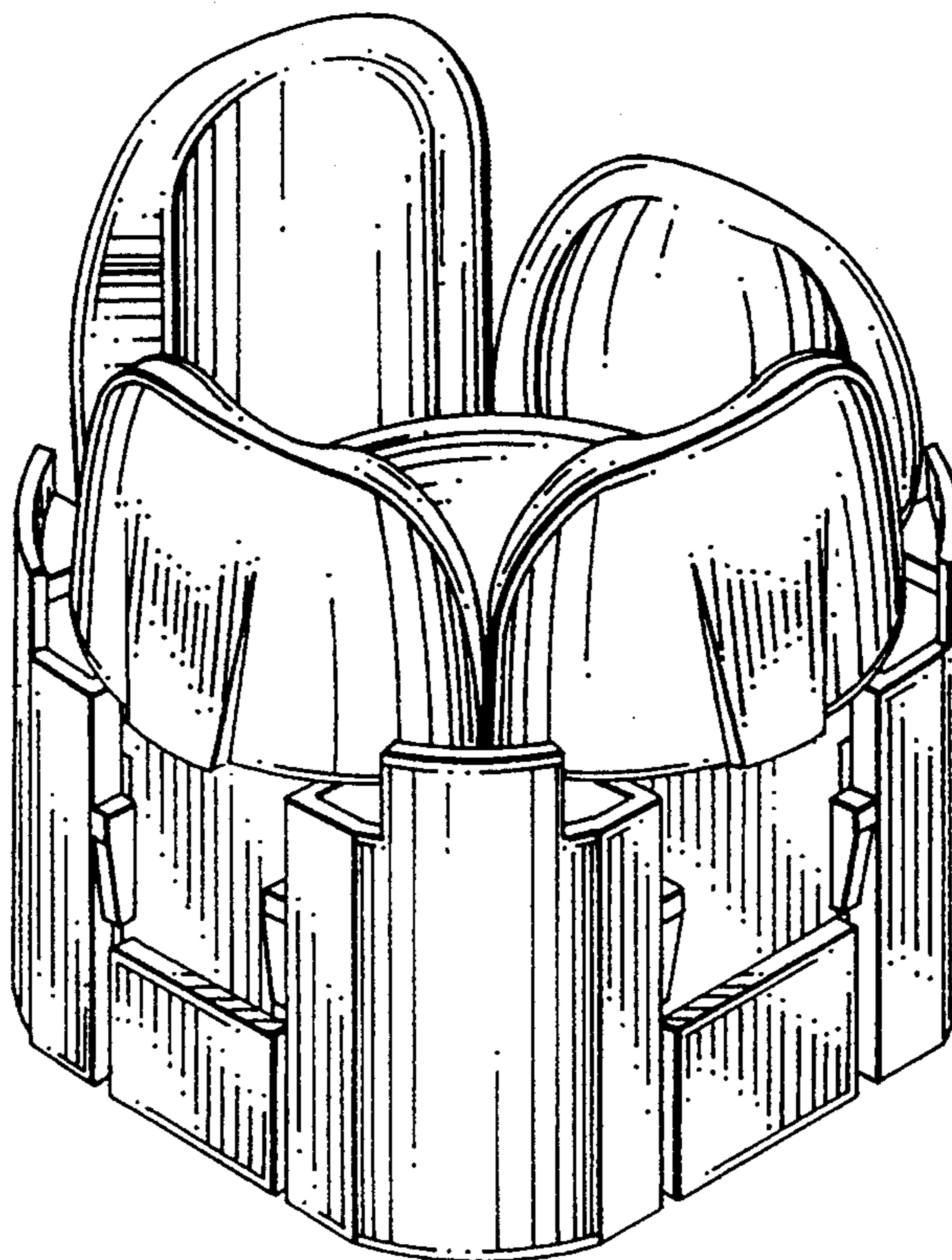

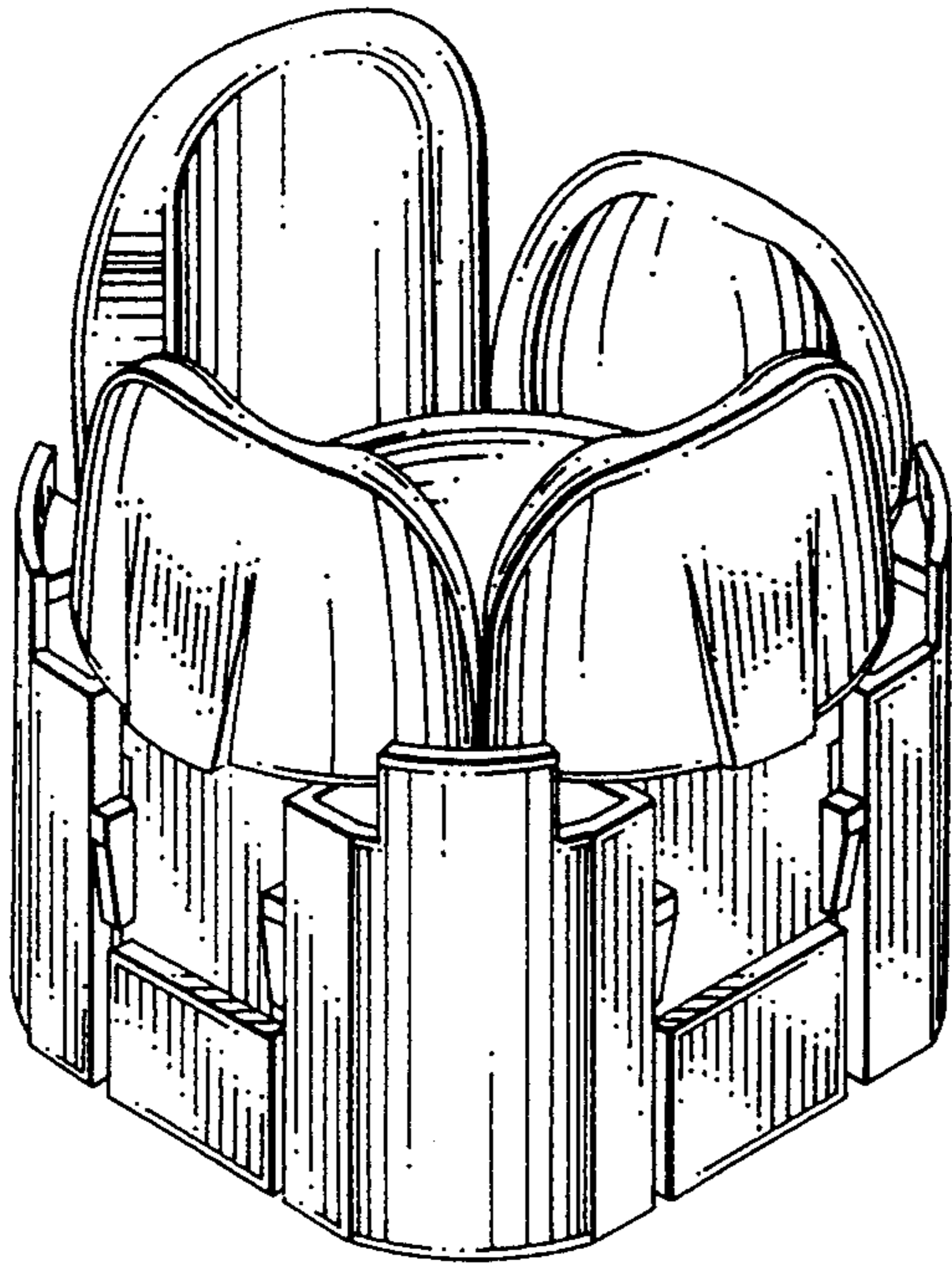

FIG. 1

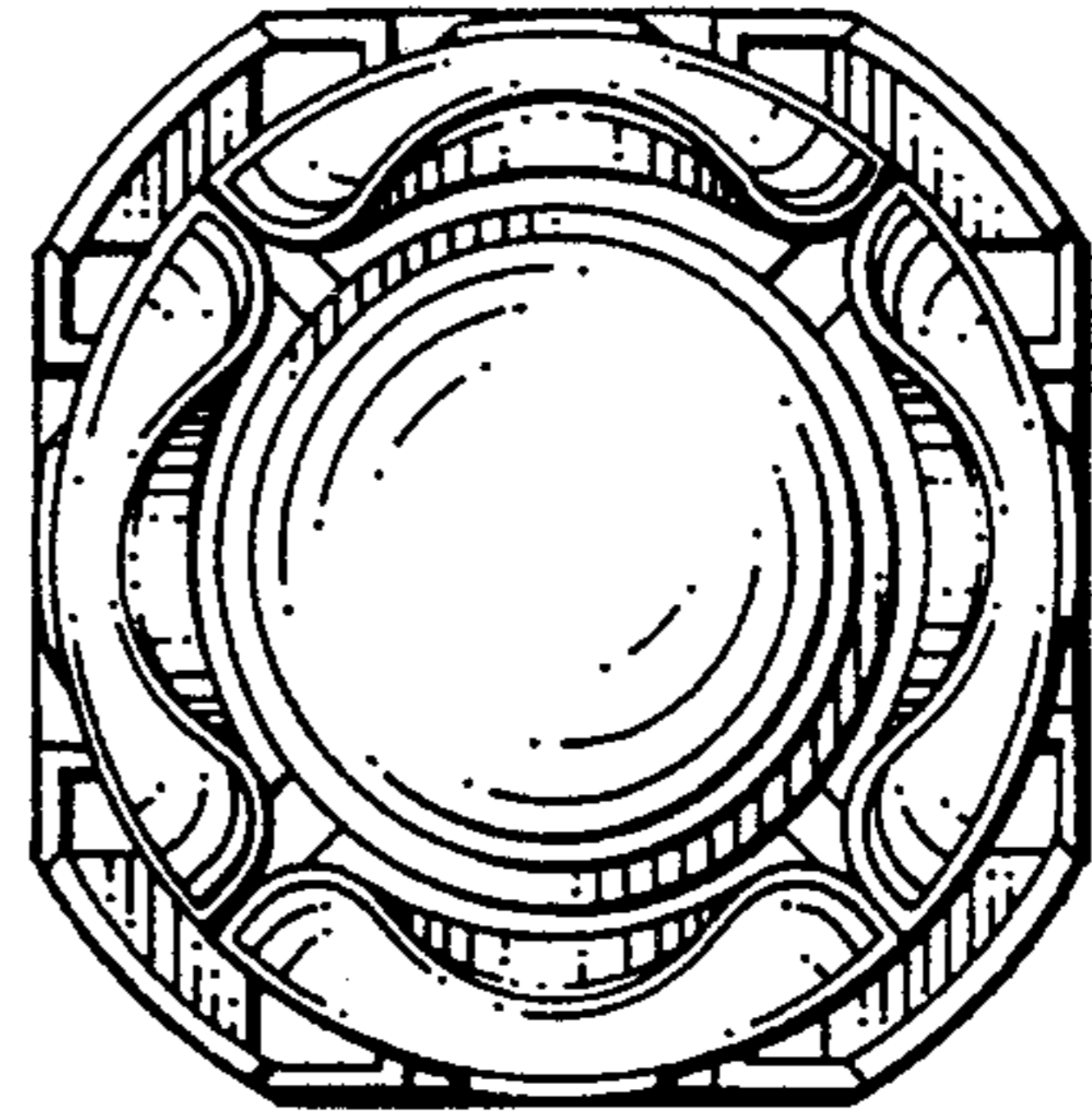

FIG. 2

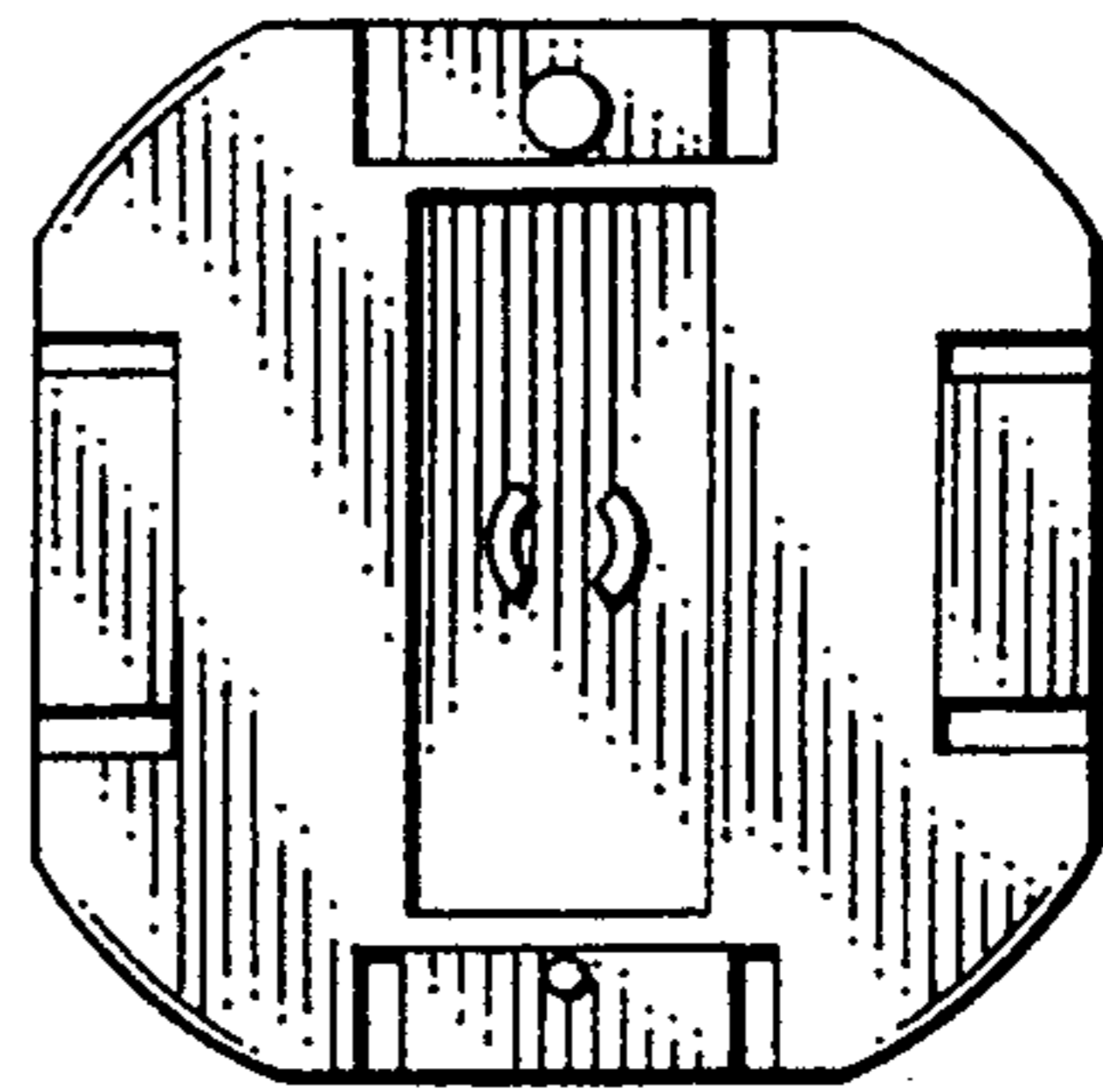

FIG. 3

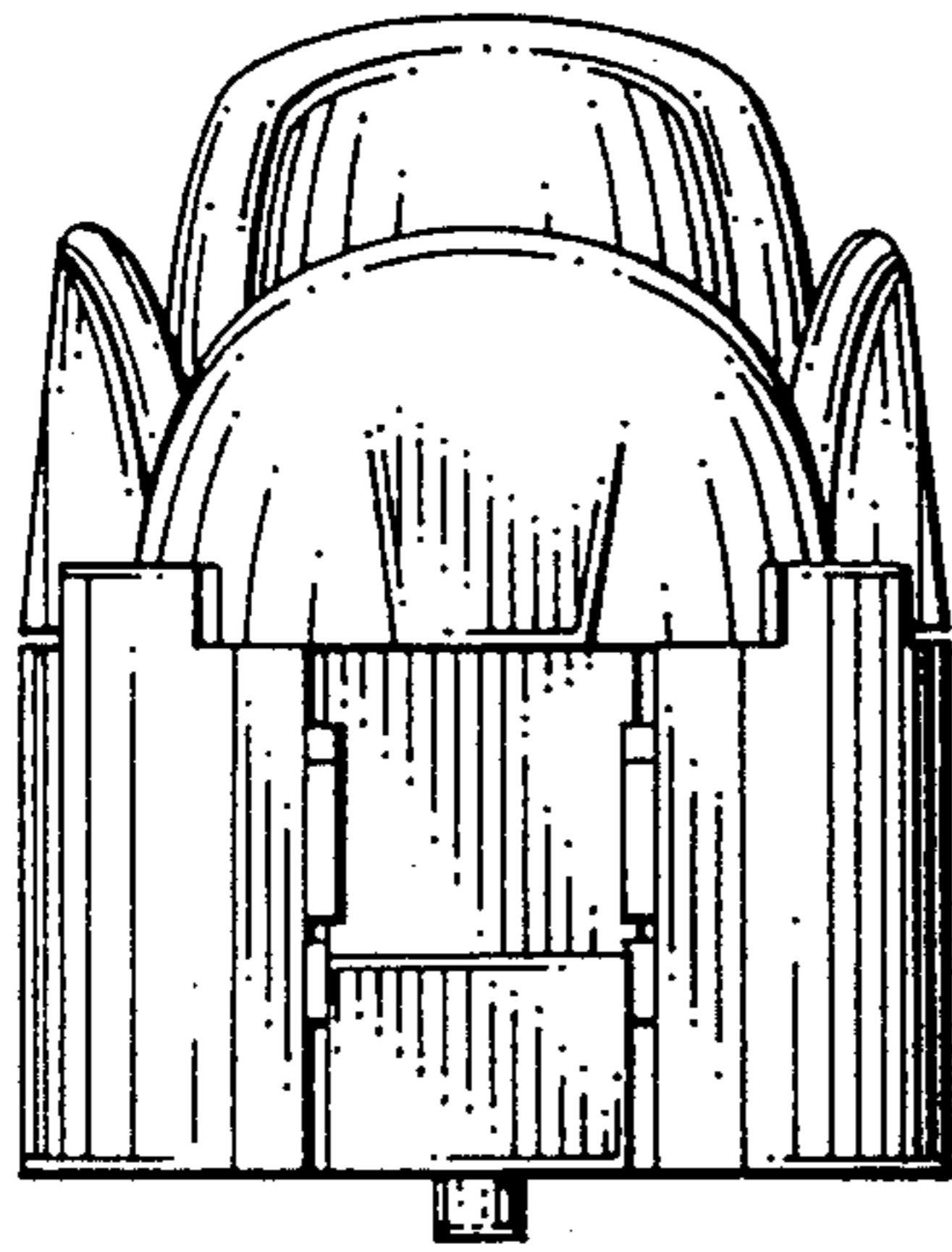

FIG. 4

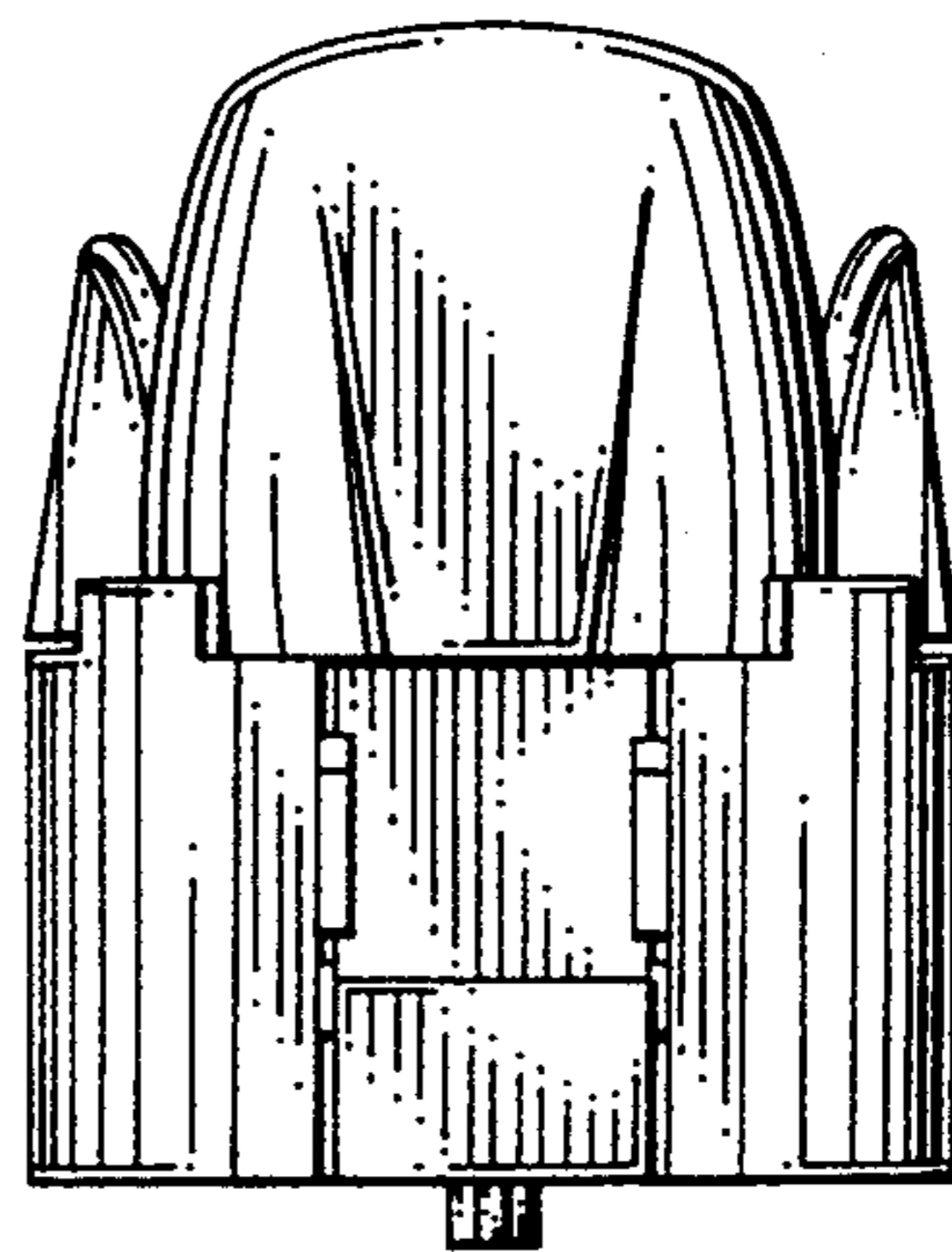

FIG. 5

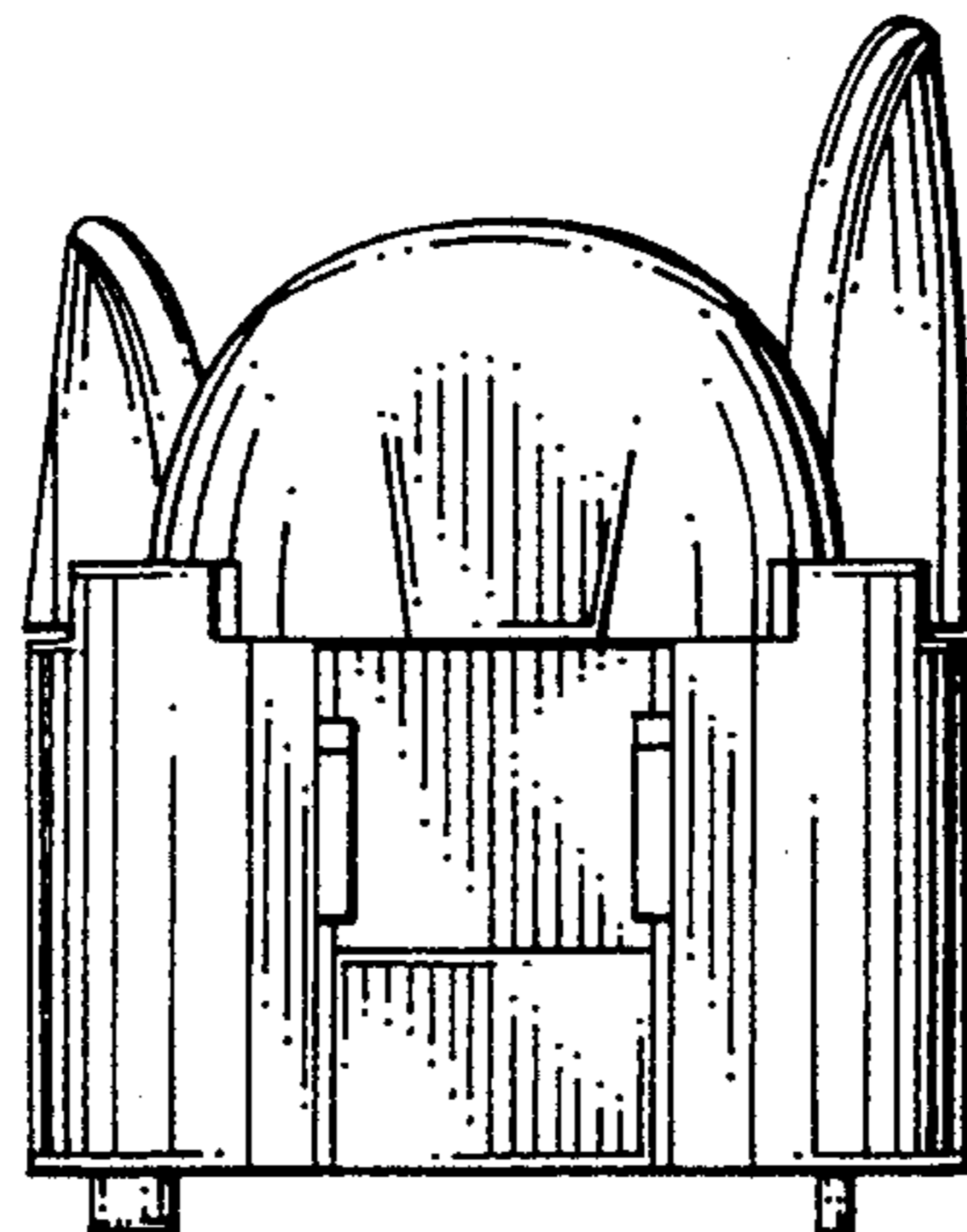

FIG. 6