



US00D362405S

# United States Patent [19]

[11] Patent Number: **Des. 362,405**

Dallimore

[45] Date of Patent: **\*\* Sep. 19, 1995**

[54] **CORNER PLANTER**

4,420,902 12/1983 Rayner ..... 47/66

[76] Inventor: **Chris J. Dallimore**, 5084 S. 1000 East,  
Salt Lake City, Utah 84117

*Primary Examiner*—Alan P. Douglas  
*Assistant Examiner*—Cathron Matta  
*Attorney, Agent, or Firm*—Mallinckrodt & Mallinckrodt

[\*\*] Term: **14 Years**

[57] **CLAIM**

[21] Appl. No.: **7,570**

The ornamental design for a corner planter, as shown and described.

[22] Filed: **Apr. 27, 1993**

[52] U.S. Cl. .... **D11/143; D6/556; D6/574**

**DESCRIPTION**

[58] Field of Search ..... **D11/143, 144, 148, 152; D6/556, 562; 47/69 T; D30/101**

FIG. 1 is a rear perspective view of a corner planter showing my new design;  
FIG. 2 is a front elevational view thereof;  
FIG. 3 is a bottom plan view thereof;  
FIG. 4 is a rear elevational view thereof;  
FIG. 5 is an end elevation thereof, both ends appearing the same;  
FIG. 6 is a top plan view thereof; and,  
FIG. 7 is a front perspective view thereof, the plant and portions of the walls being shown in broken lines for illustrative purposes only.

[56] **References Cited**

**U.S. PATENT DOCUMENTS**

D. 85,425	10/1931	Wolfsheim	.....	D9/418
D. 90,041	5/1933	Wright	.....	D30/101
D. 158,893	6/1950	O'Brien	.....	D48/25
D. 243,352	2/1977	Gray, Sr.	.....	D30/101
D. 266,463	10/1982	Scott	.....	D6/156
D. 267,163	12/1982	Murray	.....	D11/145
D. 296,089	6/1988	Pouliot	.....	D11/156
2,152,869	4/1939	Campbell	.....	47/38
2,711,053	6/1955	Dettmers, Sr.	.....	47/69 T

The broken line showing of the plant and portions of the walls is for illustrative purposes only and forms no part of the claimed design.

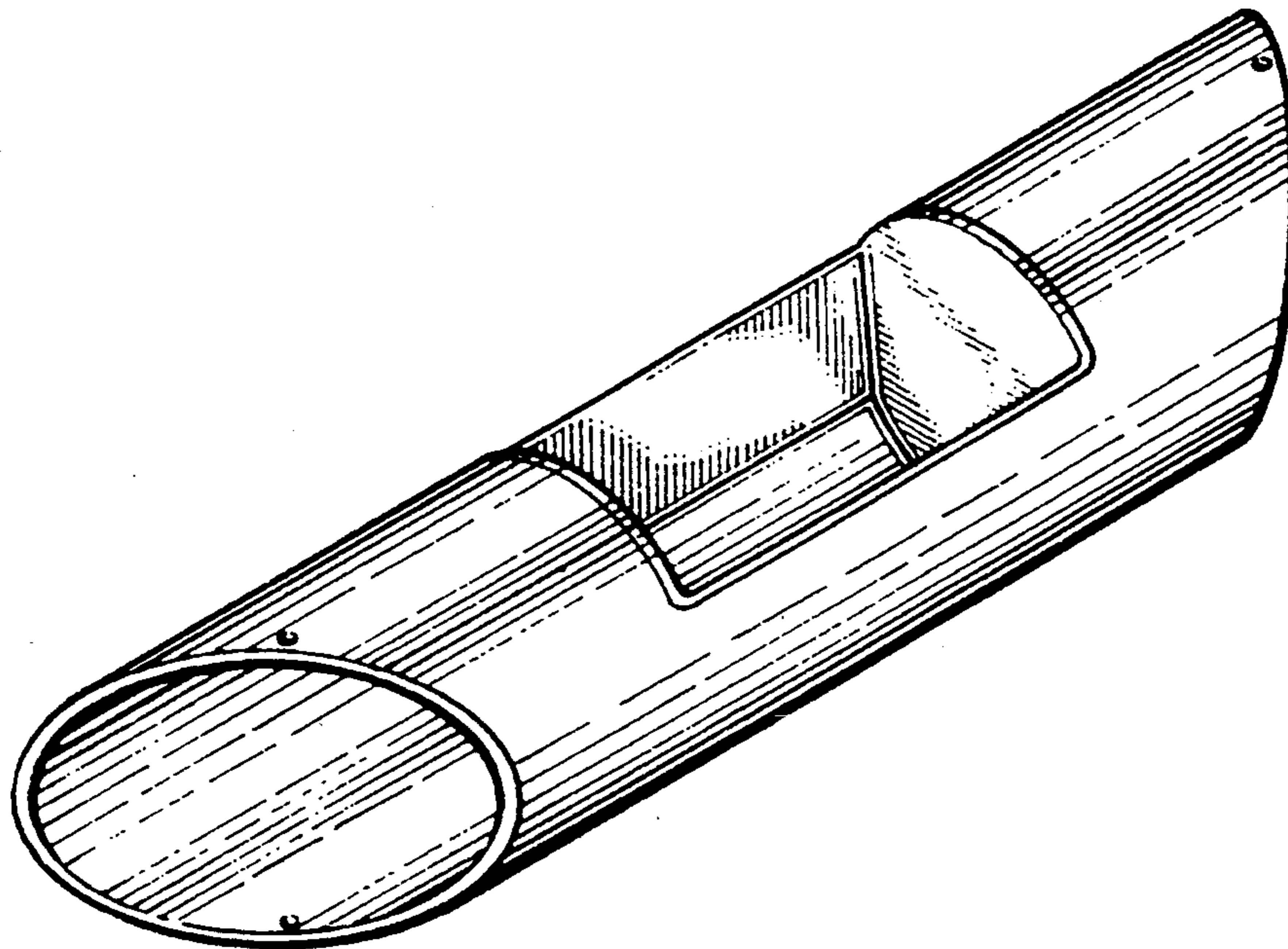

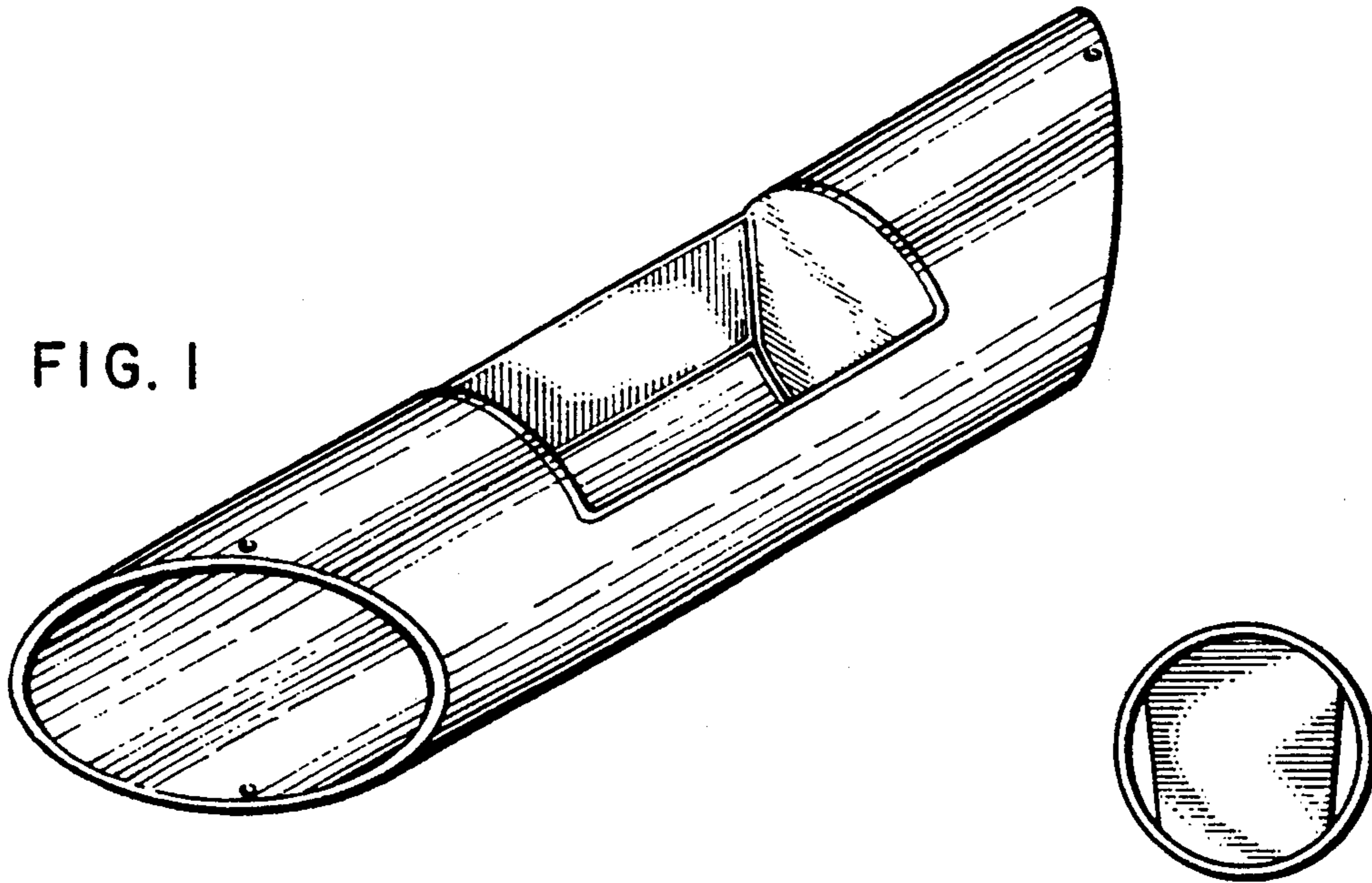

FIG. 1

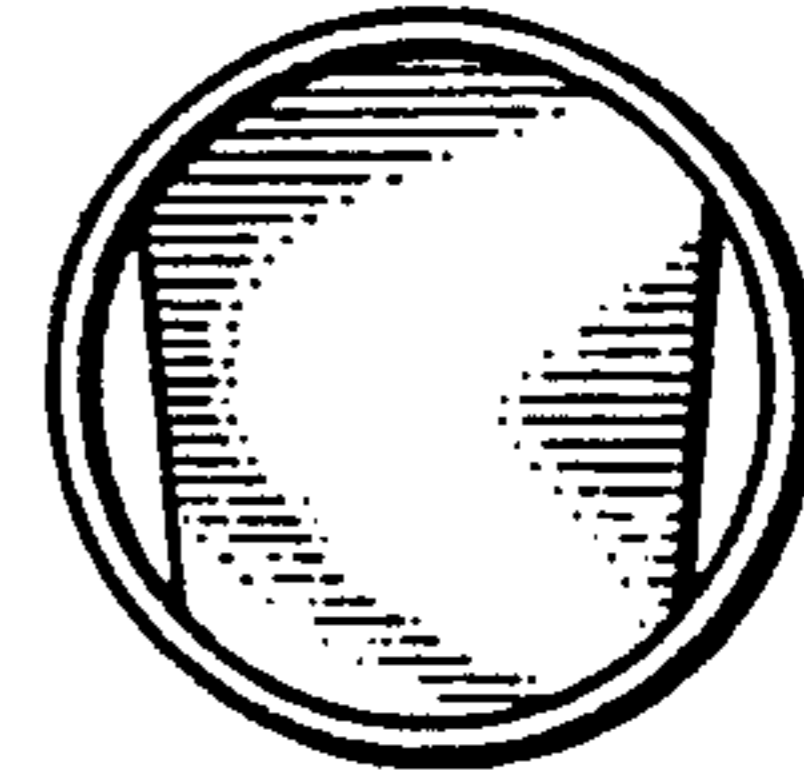

FIG. 5

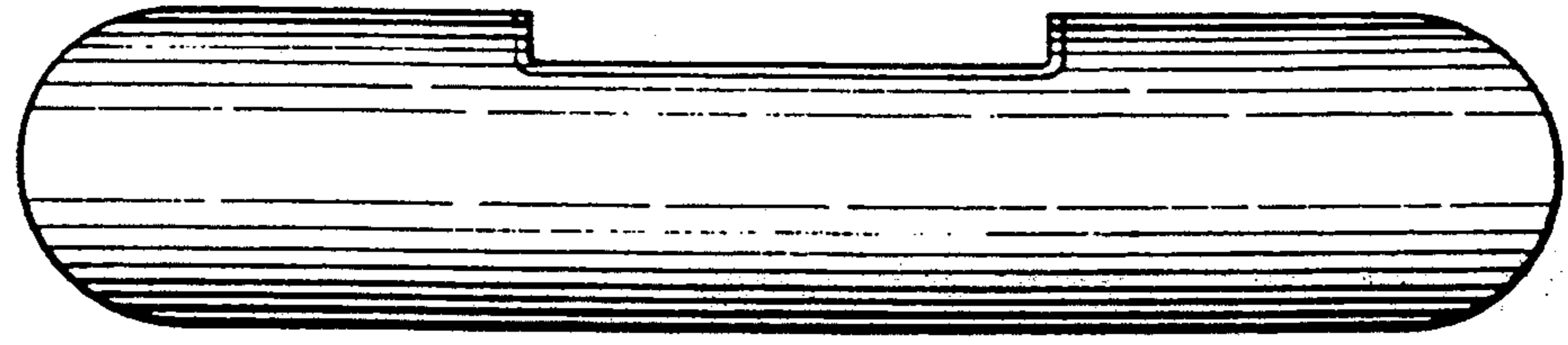

FIG. 2

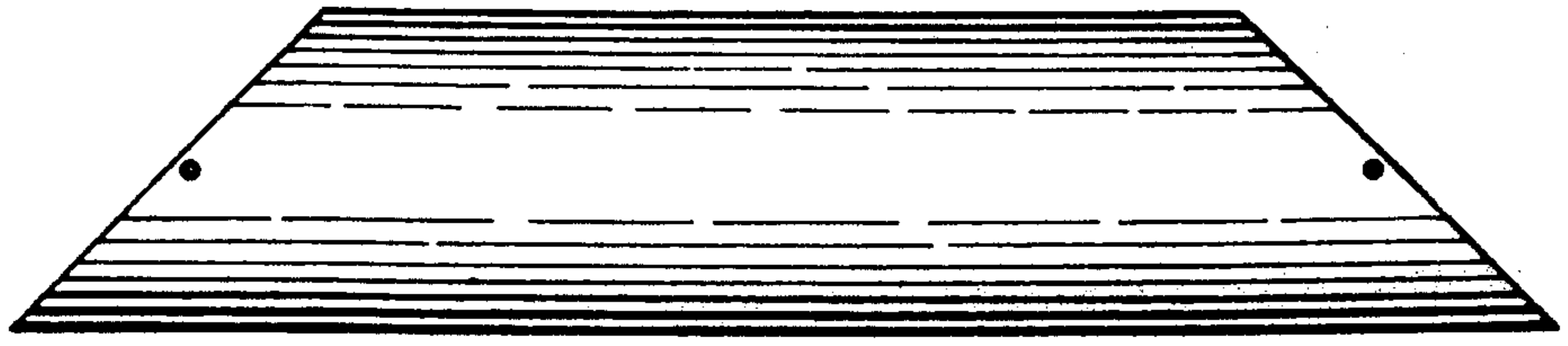

FIG. 3

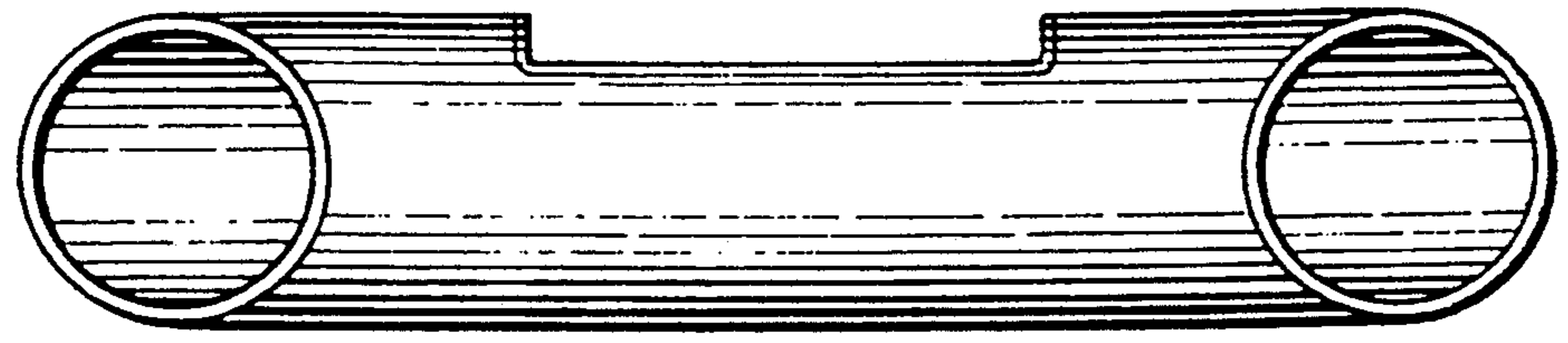

FIG. 4



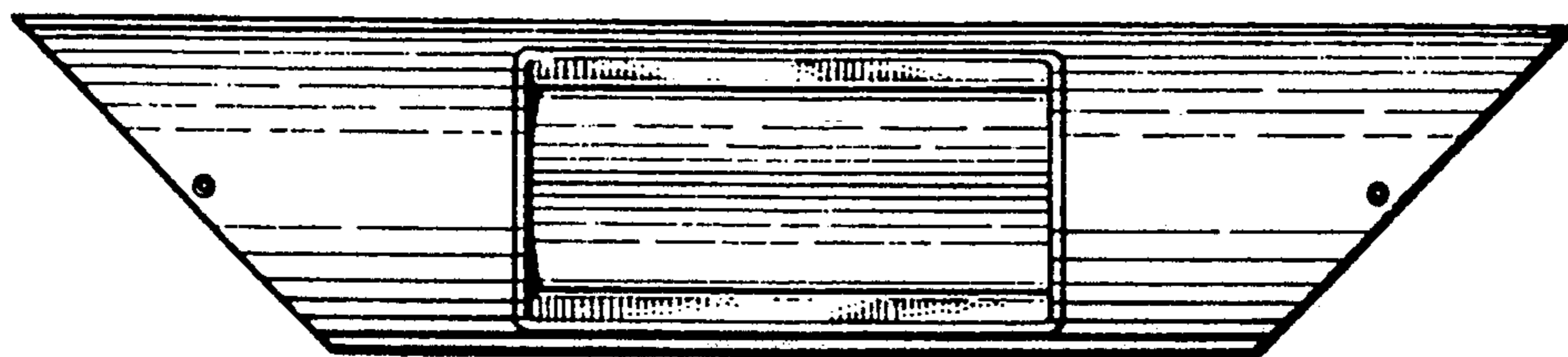

FIG. 6

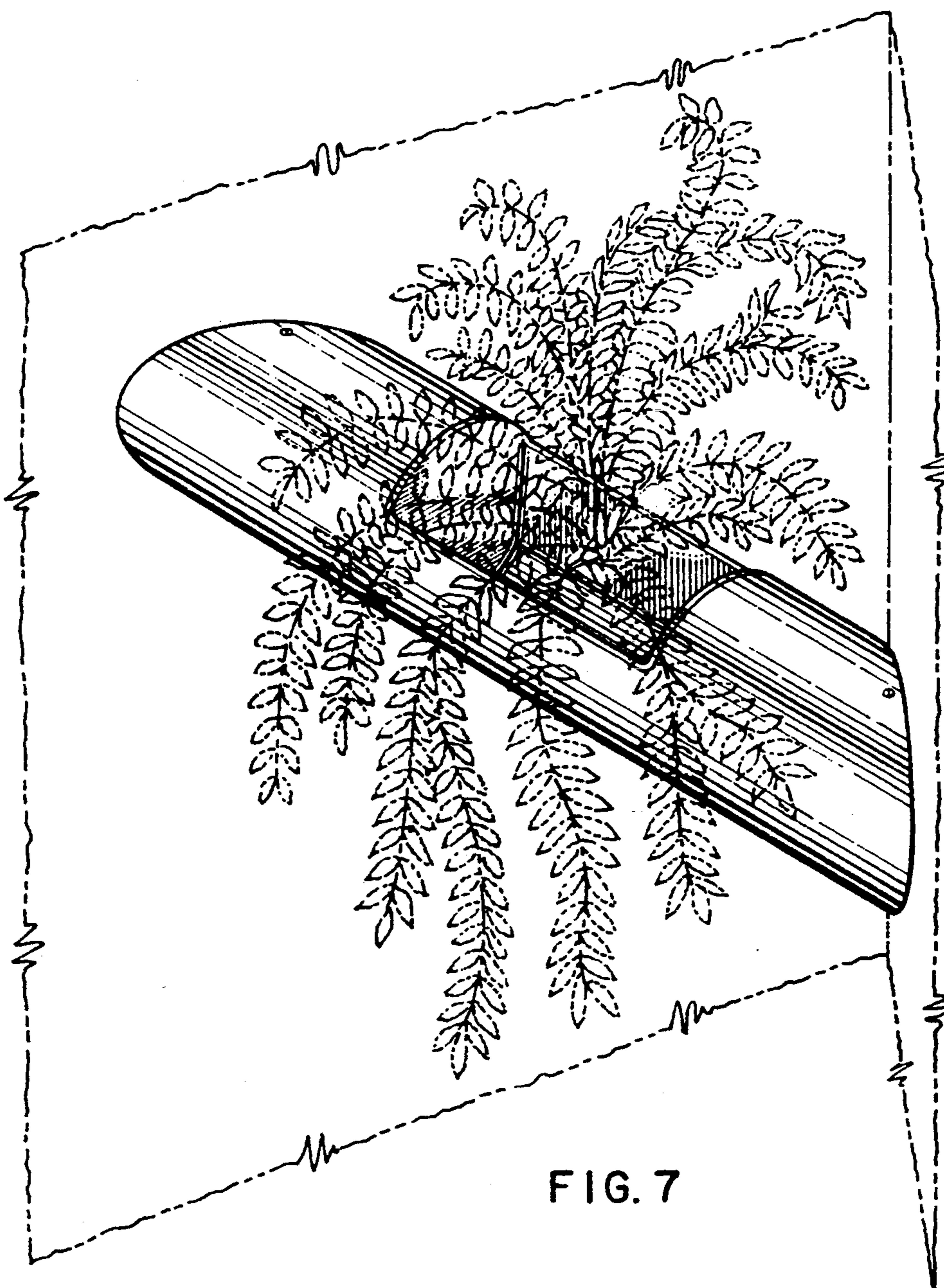

FIG. 7