



US00D362393S

United States Patent [19]

[11] Patent Number: **Des. 362,393**

Lin

[45] Date of Patent: **** Sep. 19, 1995**

[54] **CLOCK**

909,422 1/1909 Keating D10/22
1,136,520 4/1915 Fukami D10/23 X

[76] Inventor: **Yih-Hsiung Lin**, 3rd Fl., 50 Lane 200,
Tung Hua Street, Taipei, Taiwan

OTHER PUBLICATIONS

[**] Term: **14 Years**

European Jeweler (UZ.)—Feb. 1984—p. 4—Plate Clock
at top-left.

[21] Appl. No.: **17,082**

Primary Examiner—Nelson C. Holtje
Attorney, Agent, or Firm—Bacon & Thomas

[22] Filed: **Jan. 4, 1994**

[52] U.S. Cl. **D10/22; D10/6;**
D10/23; D7/585

[57] CLAIM

[58] Field of Search **D10/1-40,**
D10/122-132; 368/285, 276-277, 223, 228, 232

The ornamental design for a clock, as shown and de-
scribed.

[56] References Cited

DESCRIPTION

U.S. PATENT DOCUMENTS

| | | | | |
|------------|--------|--------|-------|--------|
| D. 89,735 | 5/1933 | Apple | | D7/585 |
| D. 156,838 | 1/1950 | Otis | | D7/585 |
| D. 187,707 | 4/1960 | McKaie | | D7/585 |
| D. 210,039 | 1/1968 | Szalek | | D10/21 |
| D. 224,748 | 9/1972 | Daher | | D10/22 |
| D. 224,750 | 9/1972 | Daher | | D10/22 |
| D. 277,065 | 1/1985 | Chen | | D7/585 |

FIG. 1 is a front elevational view of a clock of my
design;
FIG. 2 is a left side elevational view thereof;
FIG. 3 is a right side elevational view thereof;
FIG. 4 is a top plan view thereof;
FIG. 5 is a bottom plan view thereof;
FIG. 6 is a rear elevational view thereof; and,
FIG. 7 is a perspective of the clock showing my design.

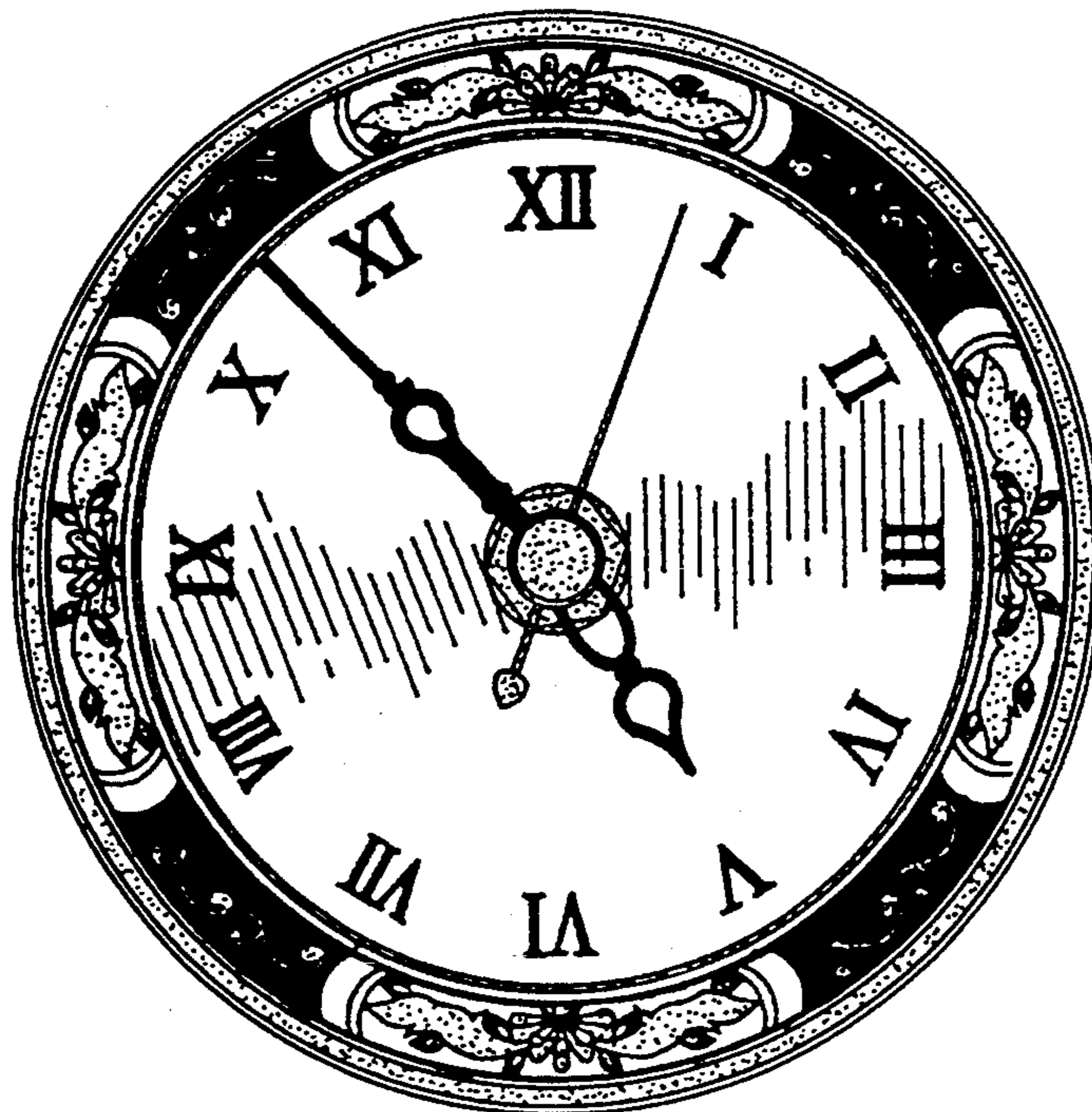

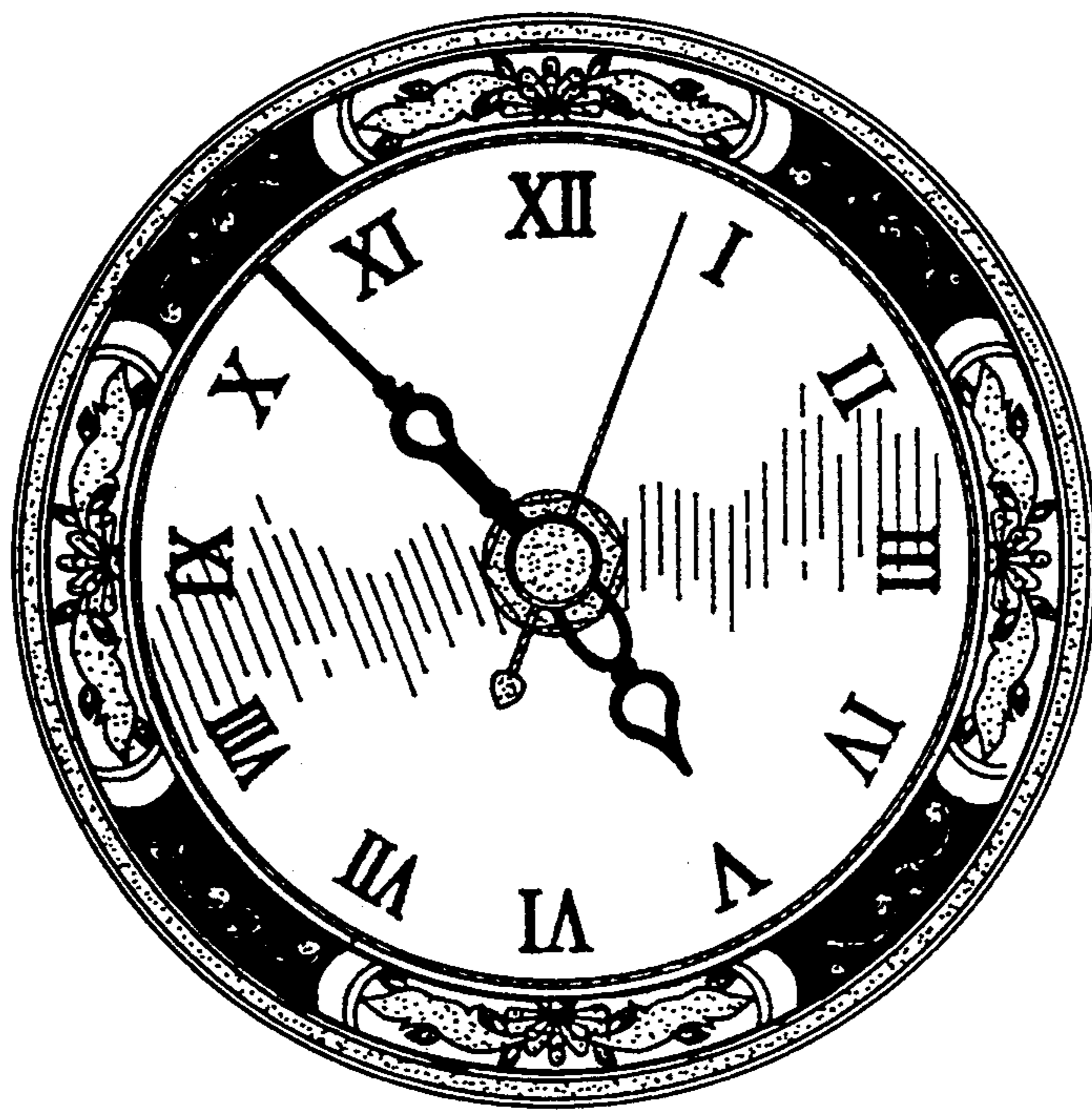

FIG. 1

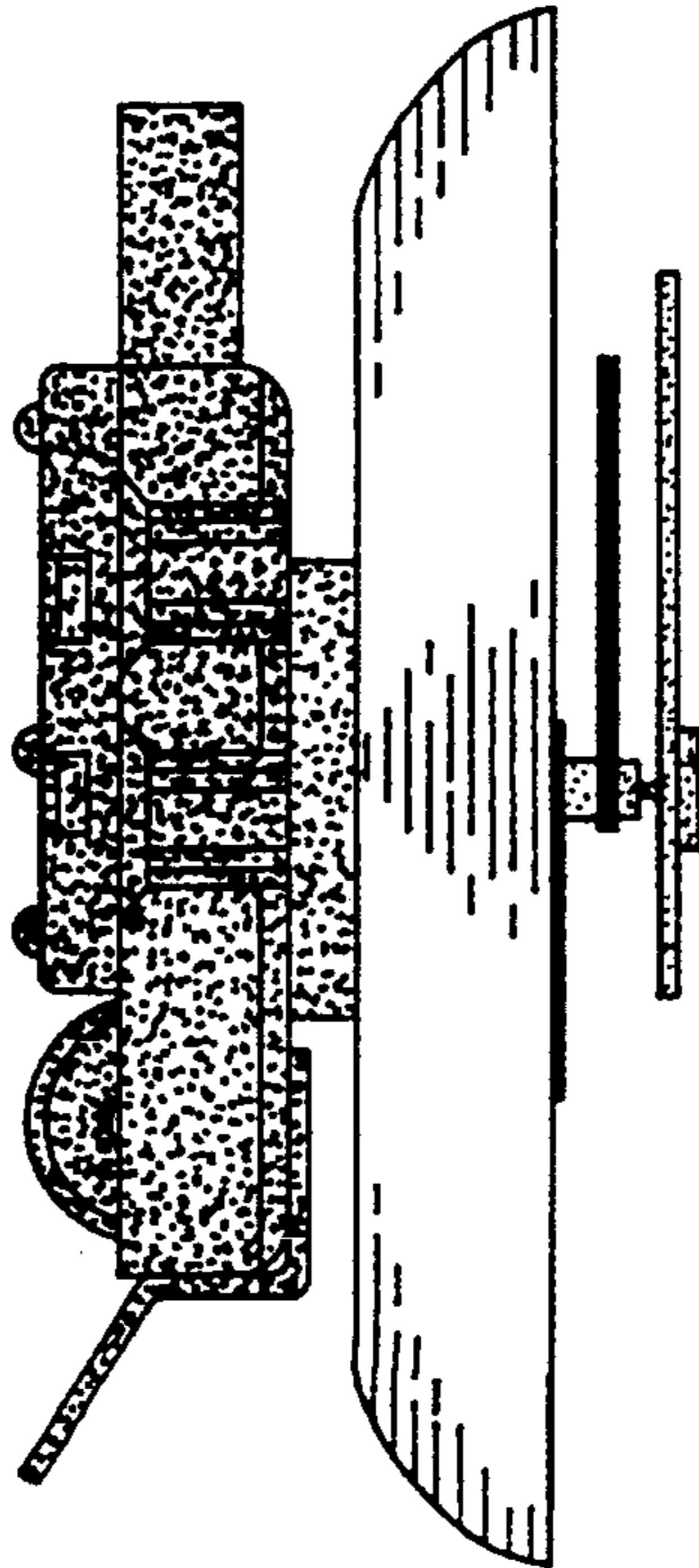

FIG. 2

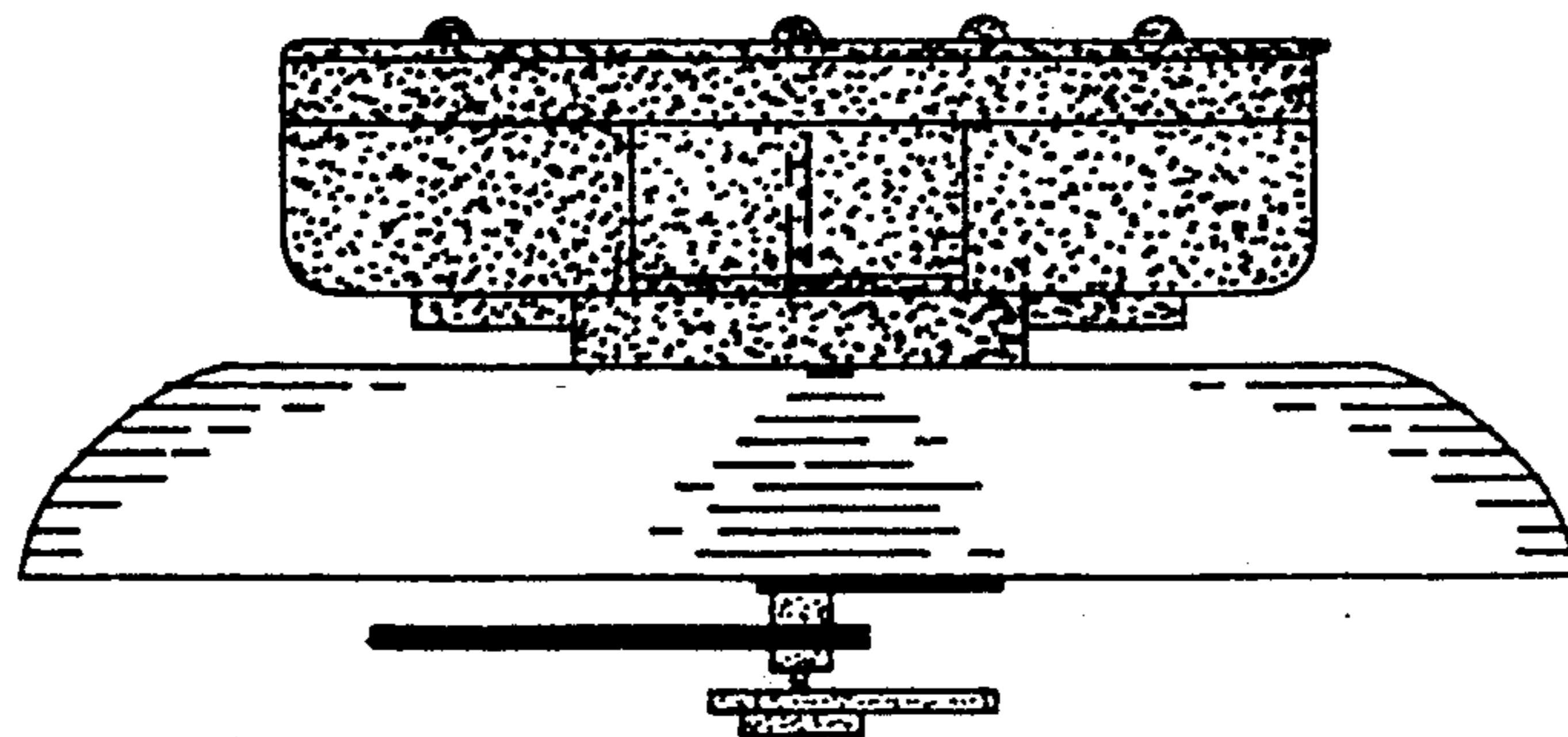

FIG. 3

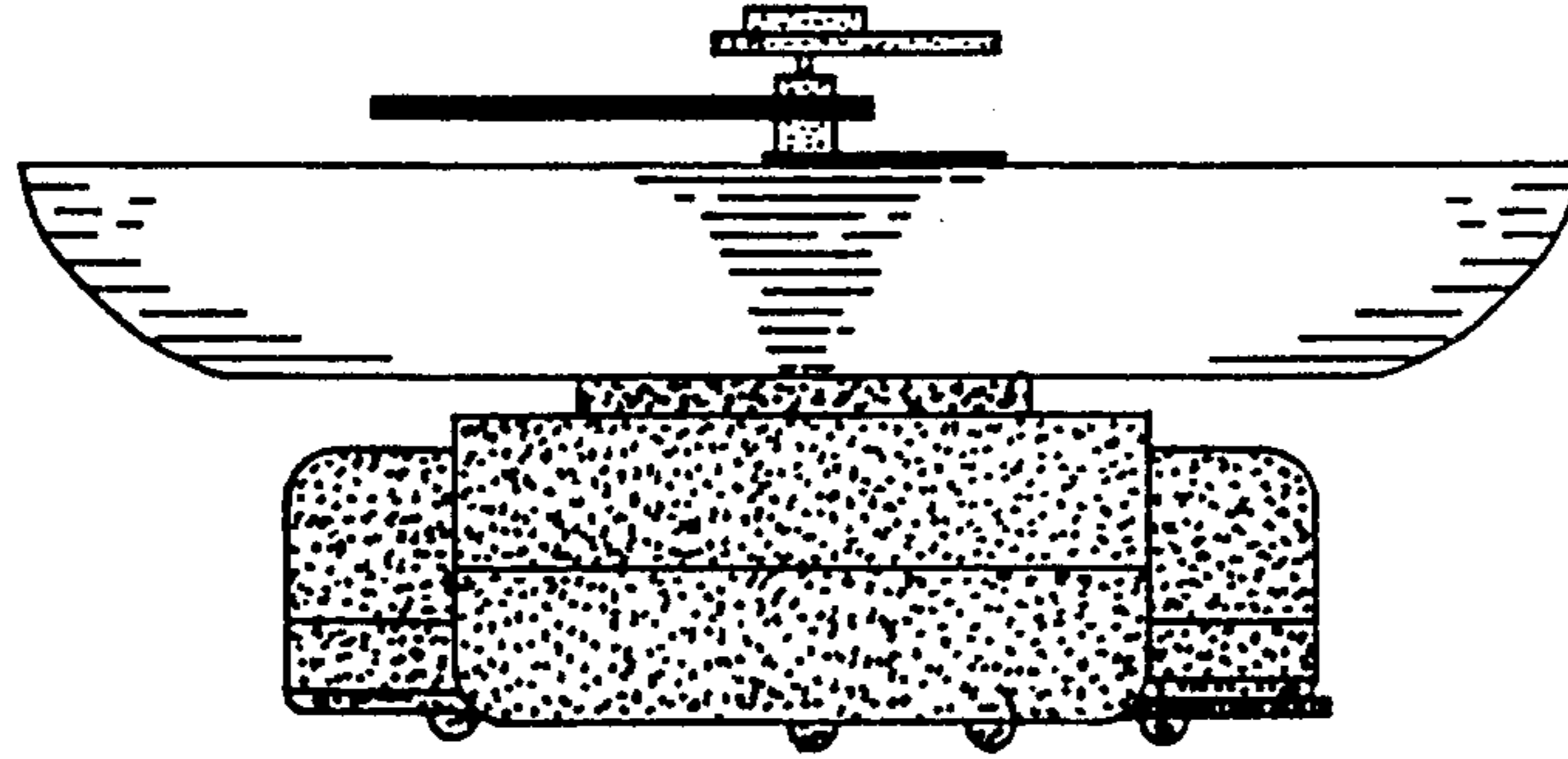

FIG. 4

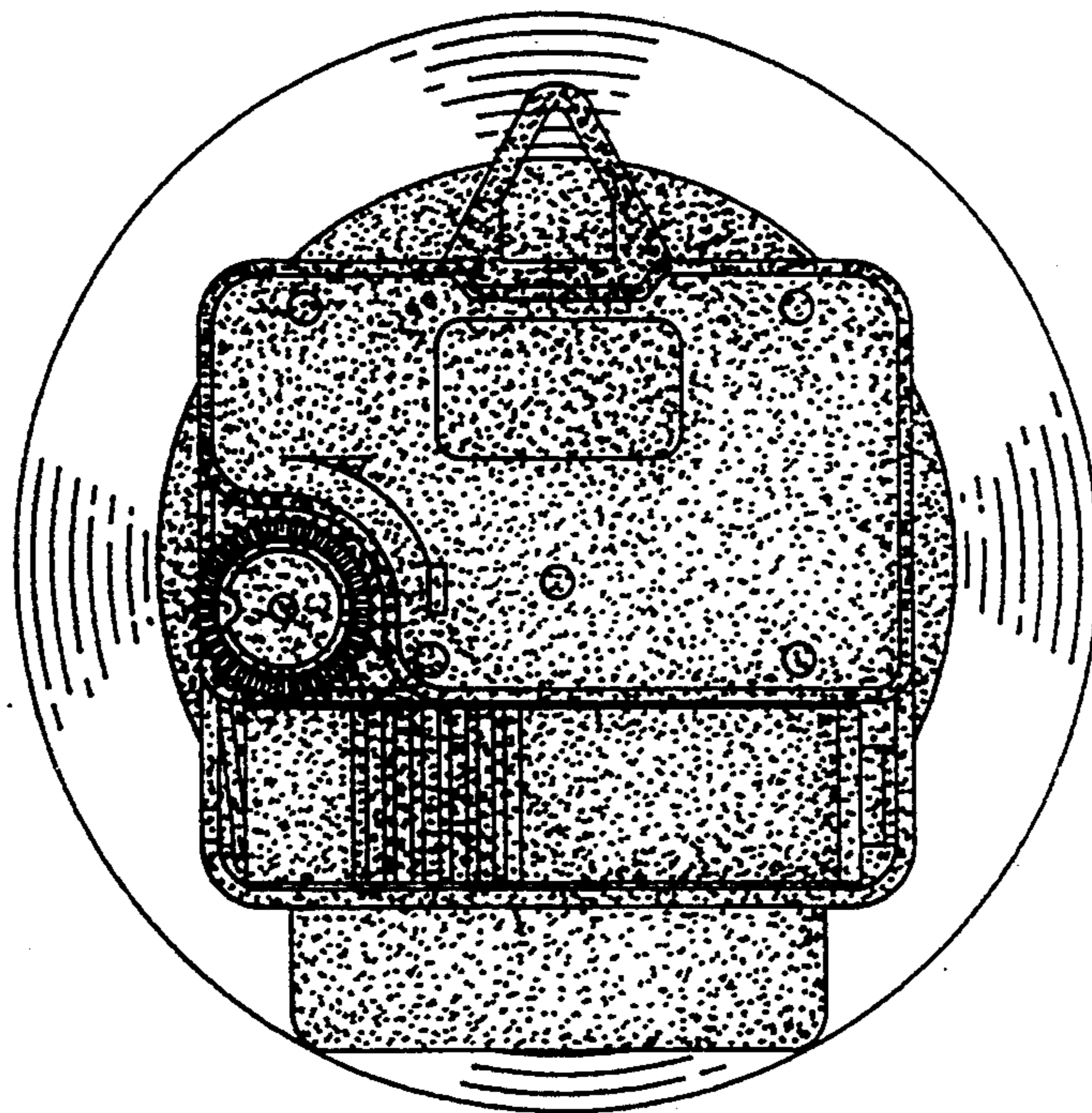

FIG. 5

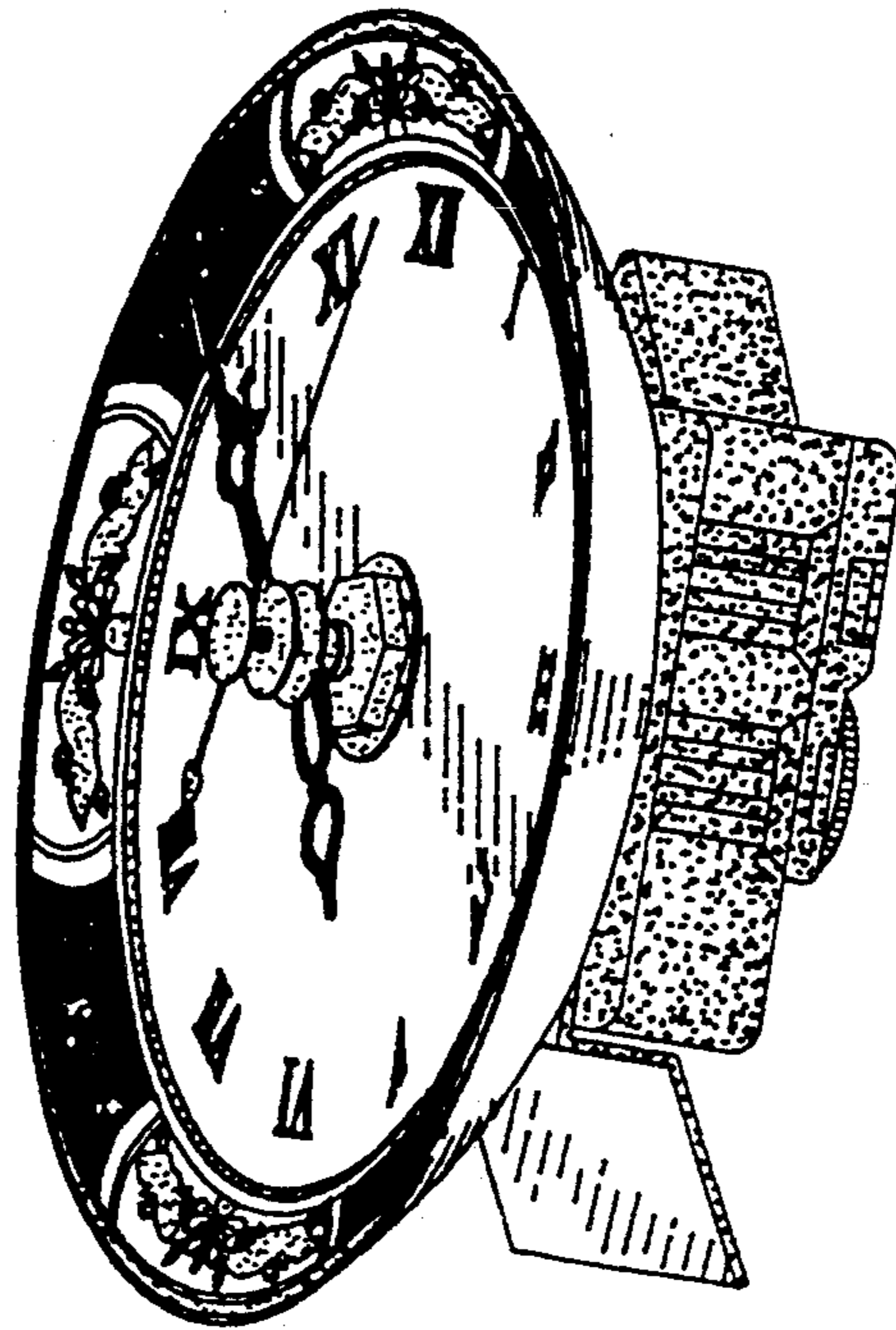

FIG. 6

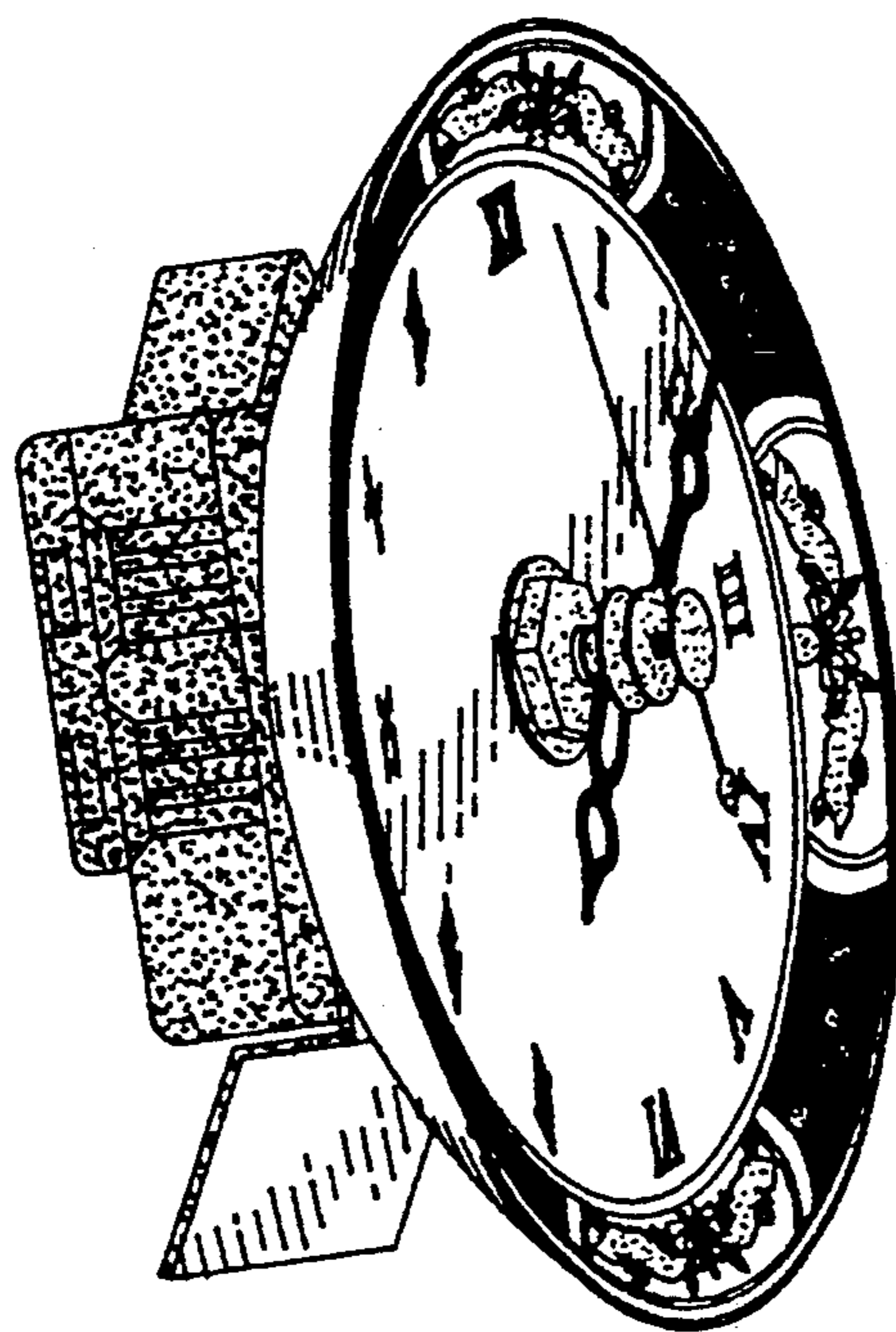

FIG. 7