



US00D362332S

# United States Patent [19]

[11] Patent Number: Des. 362,332

Short

[45] Date of Patent: \*\* Sep. 19, 1995

[54] APRON

[76] Inventor: Gayle E. Short, 2017 E. Clinton St., Tampa, Fla. 33610

[\*\*] Term: 14 Years

[21] Appl. No.: 793,716

[22] Filed: Nov. 18, 1991

[52] U.S. Cl. .... D2/864; D2/861

[58] Field of Search ..... D2/225, 226, 227, 228, D2/229, 500, 502, 628, 630, 860, 861, 864; 2/46, 48, 49 R, 49 A, 50, 53, 79, 22

[56] References Cited

### U.S. PATENT DOCUMENTS

D. 118,418	1/1940	Picken	2/48
D. 136,814	12/1943	Henkel	D2/229
D. 241,788	10/1976	Witzig	D2/229
D. 254,757	4/1980	Rodstein	.
D. 254,758	4/1980	Rodstein	.
D. 254,759	4/1980	Rodstein	.
D. 257,596	12/1980	Rosenbloom, III	.
D. 258,020	1/1981	Bryce	.
D. 259,673	6/1981	Ruszczynski	D2/229
D. 305,827	2/1990	Flowers	.
D. 311,086	10/1990	Short	.
D. 319,922	9/1991	Flake	D2/225
D. 323,238	1/1992	Lee	D2/229
1,675,072	6/1928	Watermon	2/48
2,592,087	4/1952	Wallace	D2/226
3,095,576	7/1963	Jenter	D2/229
3,231,898	2/1966	Yablon	2/48
3,879,762	4/1975	Herman	2/48
4,545,079	10/1985	Bakken	.

### FOREIGN PATENT DOCUMENTS

0246241	12/1946	France	2/48
---------	---------	--------	------

### OTHER PUBLICATIONS

Washington Post & Times Herald: p. 17 Apr. 6, 1955 "Pot Holder Apron".

Primary Examiner—C. A. Murphy  
Attorney, Agent, or Firm—Frijouf, Rust & Pyle

### [57] CLAIM

The ornamental design for an apron, as shown and described.

### DESCRIPTION

FIG. 1 is a perspective view of an apron showing my new design;  
 FIG. 2 is a reduced front elevational view thereof, the waist band being shown broken away for ease of illustration;  
 FIG. 3 is a rear elevational view of FIG. 2;  
 FIG. 4 is an enlarged left side view thereof;  
 FIG. 5 is an enlarged right side view thereof;  
 FIG. 6 is an enlarged top plan view of FIG. 2;  
 FIG. 7 is an enlarged bottom plan view of FIG. 2;  
 FIG. 8 is a front elevational view of FIG. 2, the broken lines showing attached personal articles being for illustrative purposes only and forming no part of the claimed design;  
 FIG. 9 is a front elevational view of an alternate embodiment of the design shown in FIG. 1, the waist band being shown broken away for ease of illustration;  
 FIG. 10 is a rear elevational view of FIG. 9;  
 FIG. 11 is a left side elevational view of FIG. 9;  
 FIG. 12 is a right side elevational view of FIG. 9;  
 FIG. 13 is a top plan view of FIG. 9; and,  
 FIG. 14 is a bottom plan view of FIG. 9.  
 The broken lines shown in the claimed article in FIGS. 1 through 3 and FIGS. 8 through 10 are understood to represent conventional stitching.

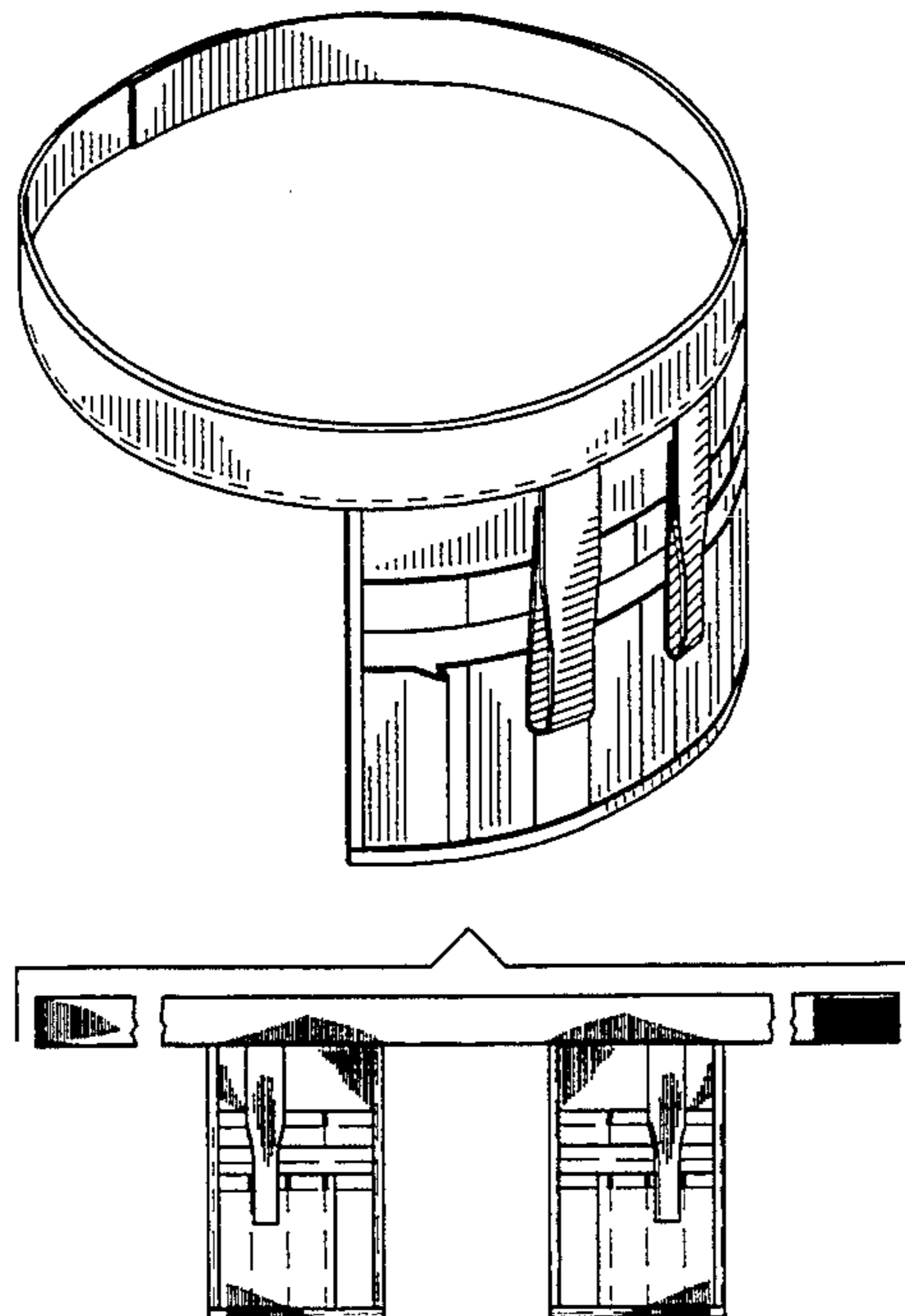

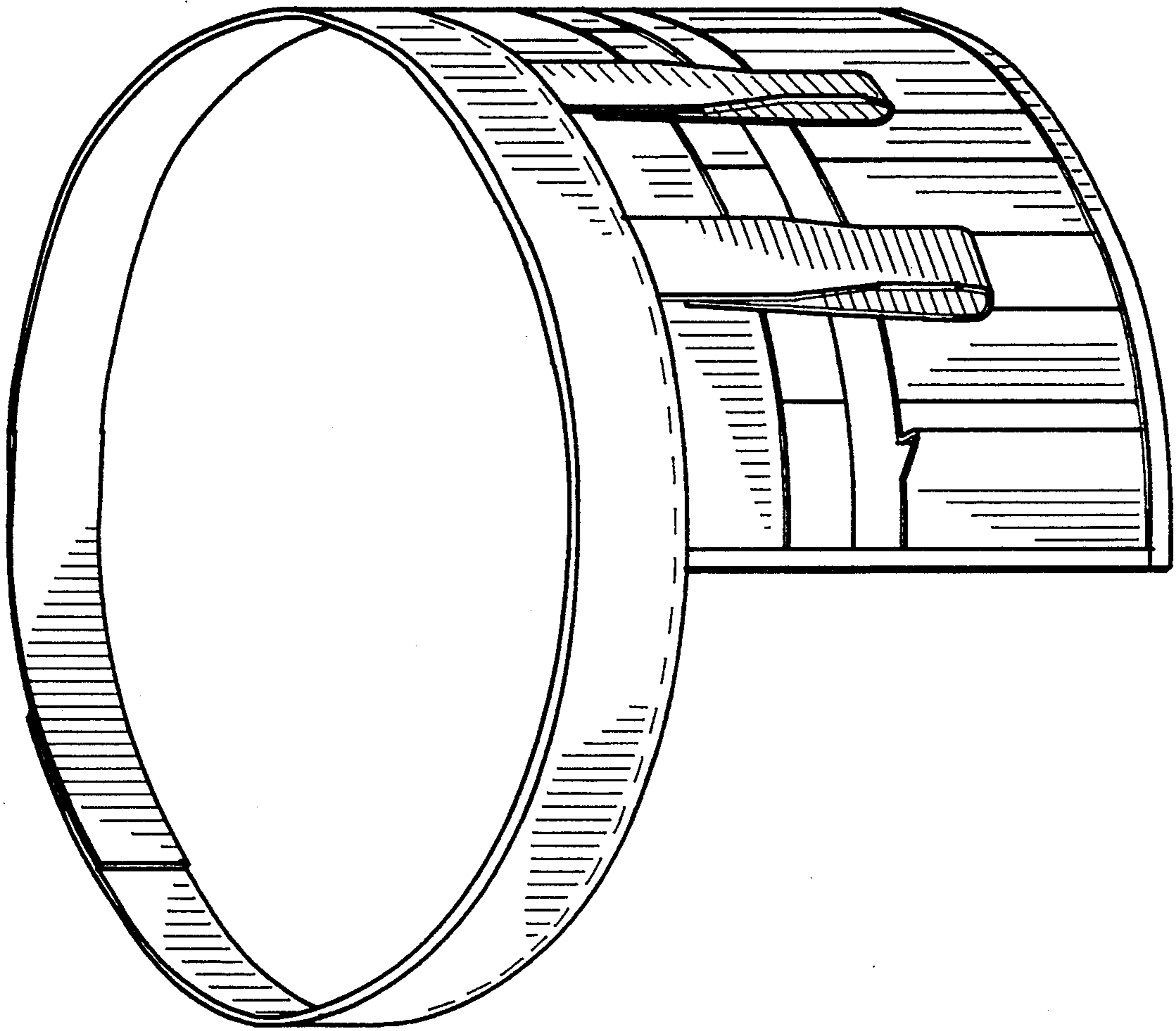

FIG. 1

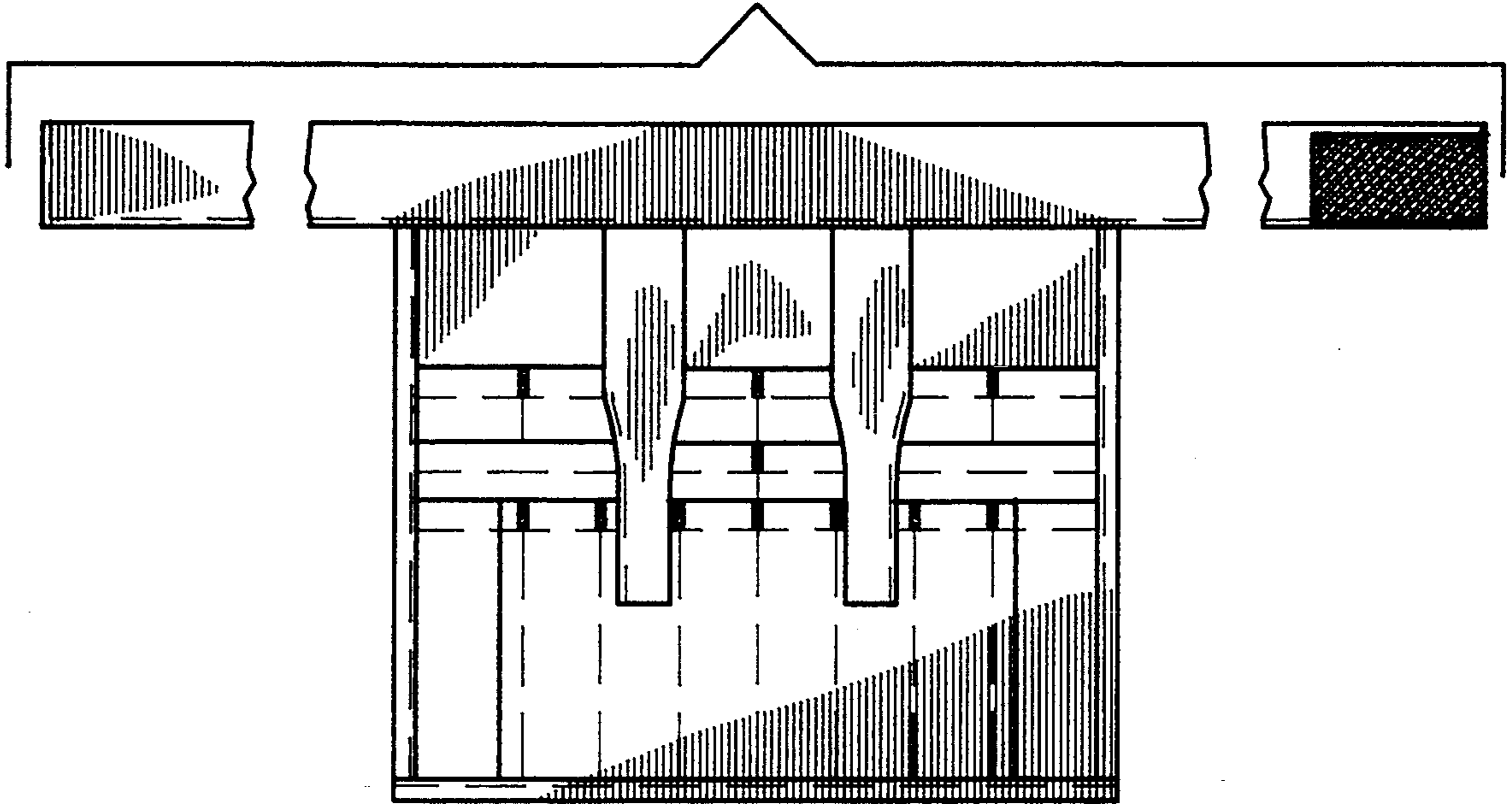

FIG. 2

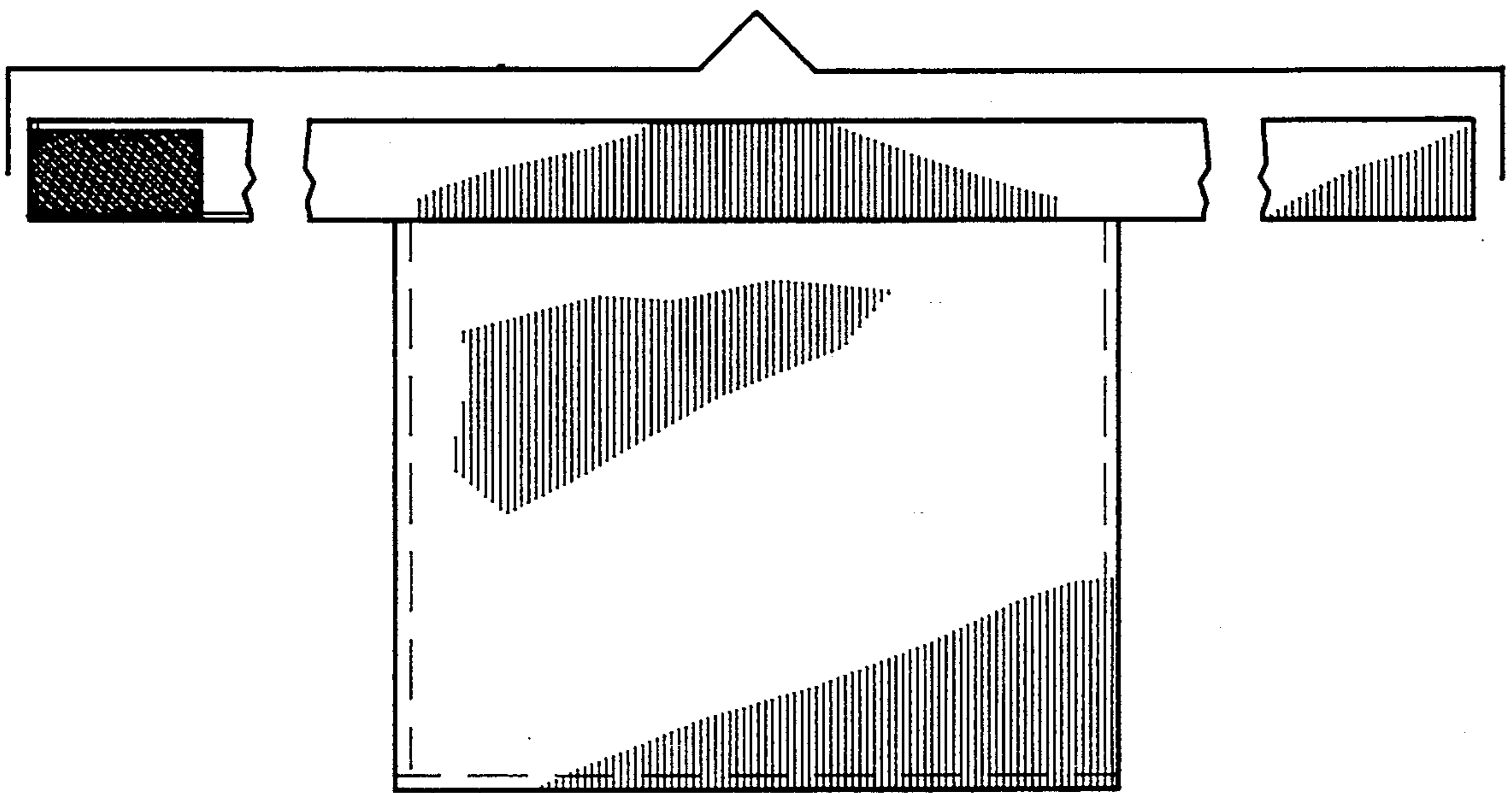

FIG. 3



FIG. 4



FIG. 5

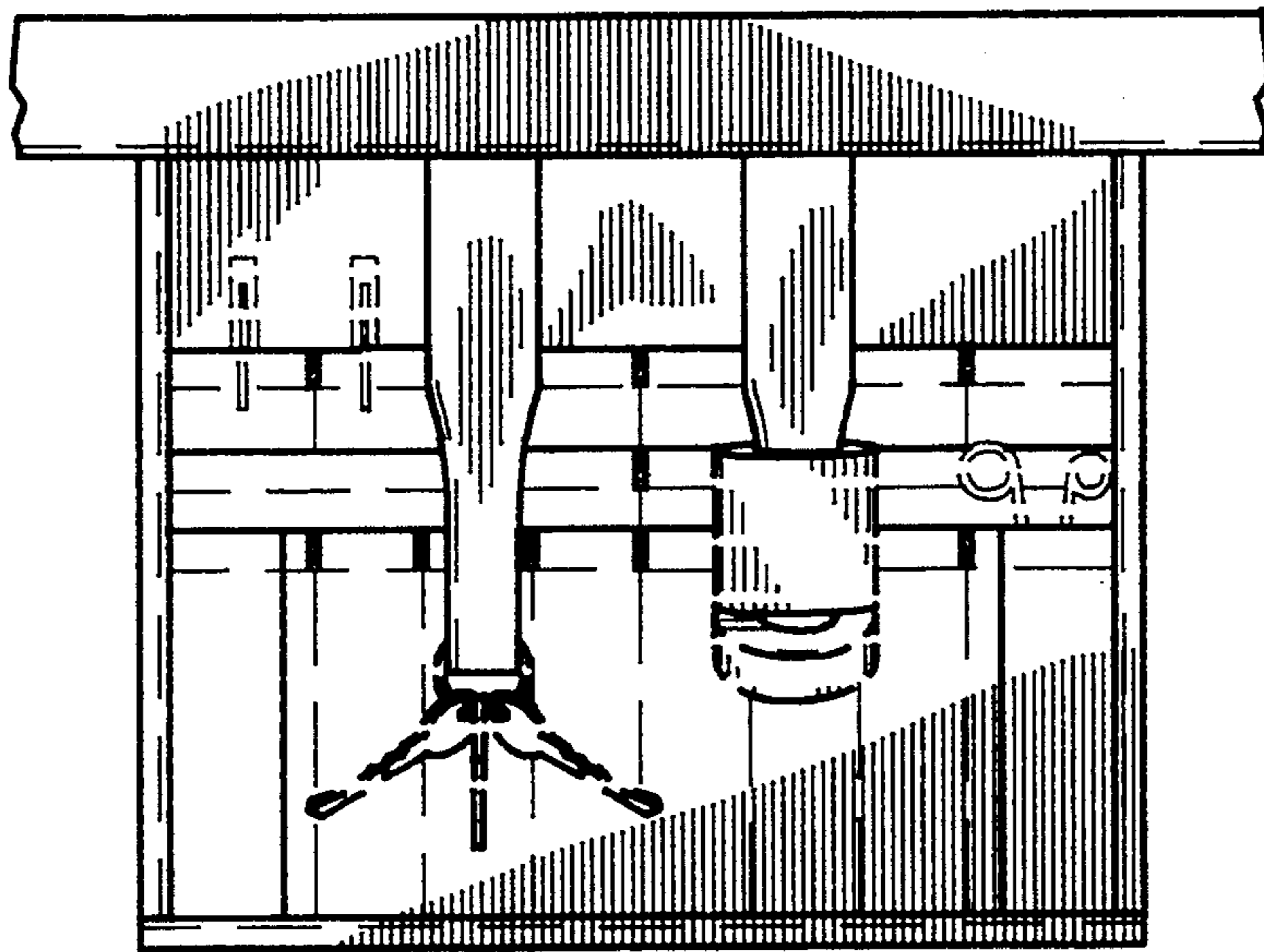

FIG. 8

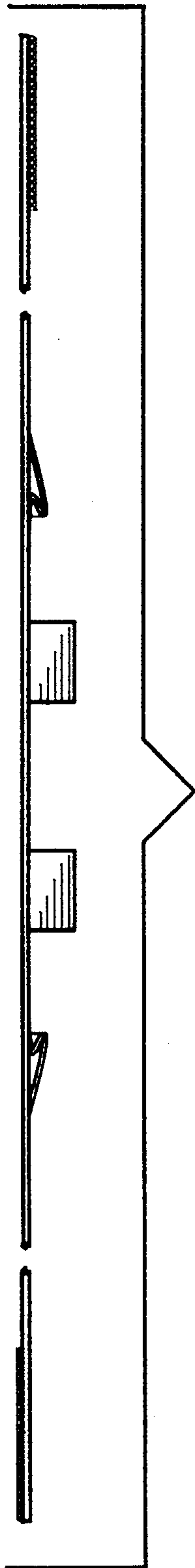

FIG. 6

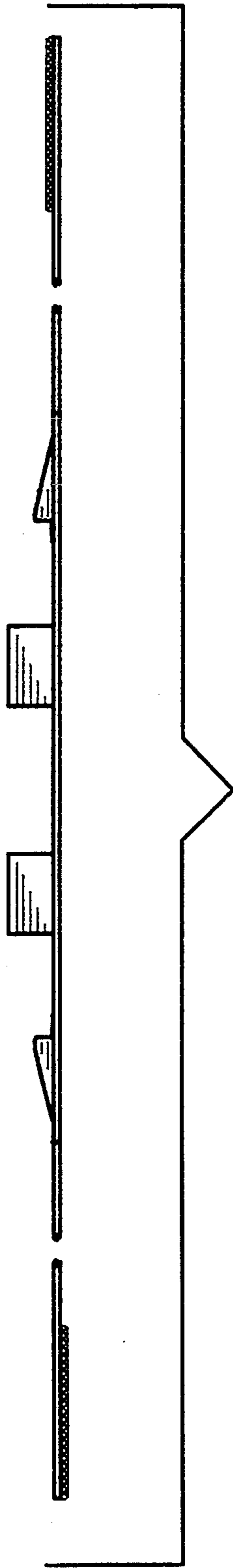

FIG. 7

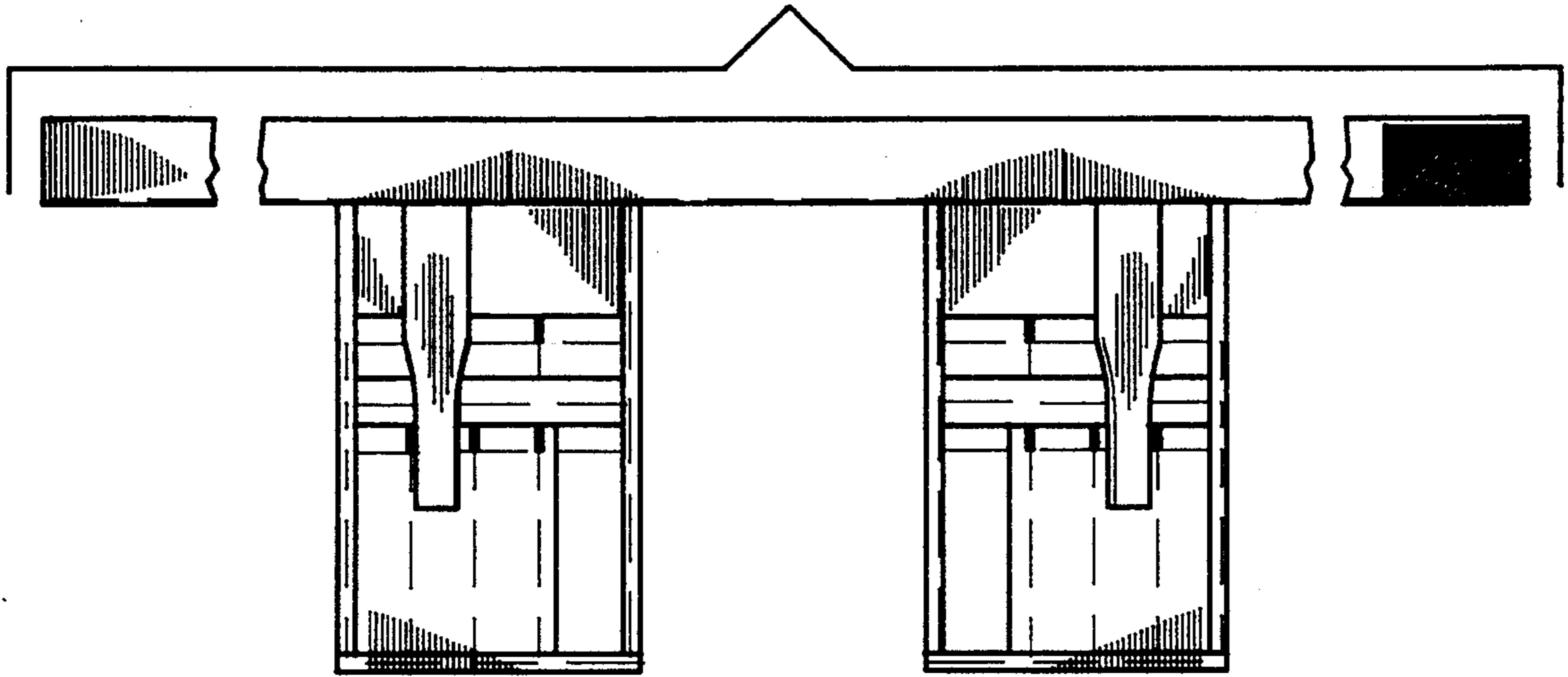

FIG. 9

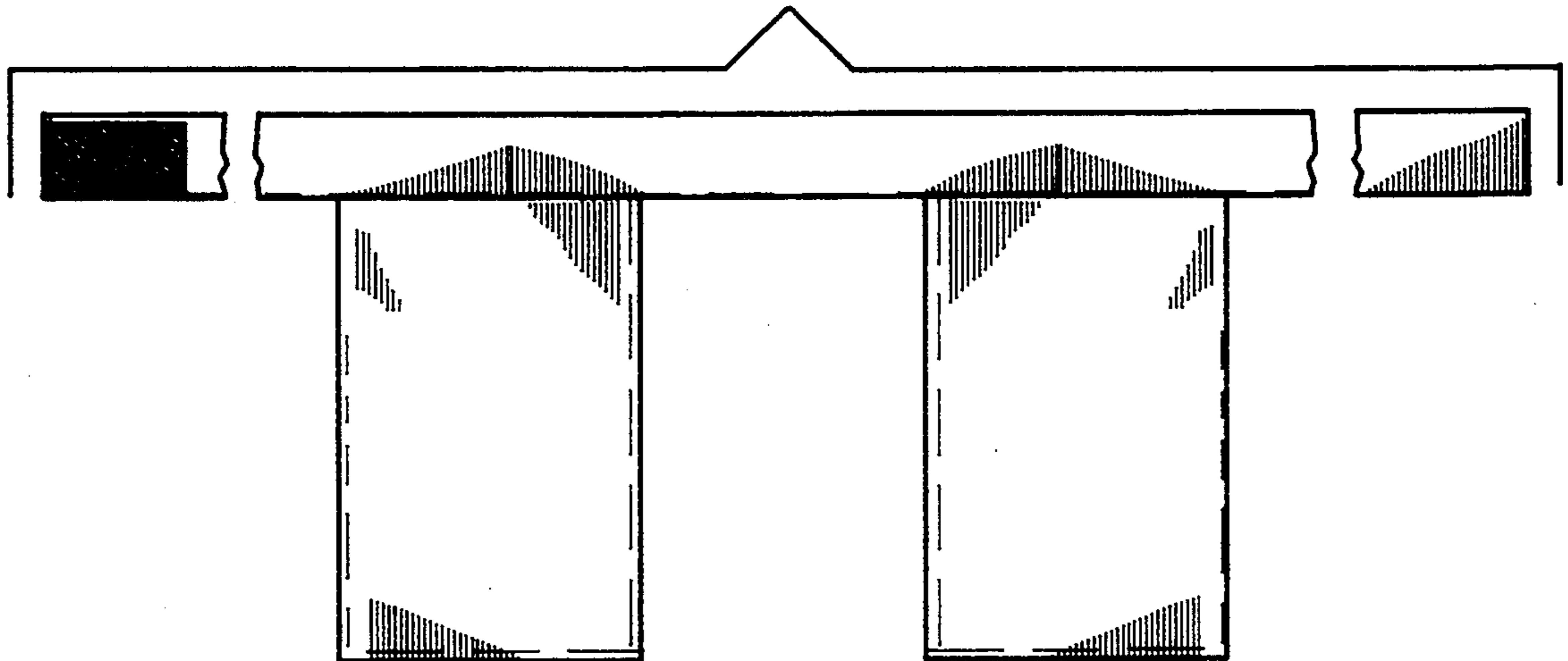

FIG. 10



FIG. 11



FIG. 12



FIG. 13

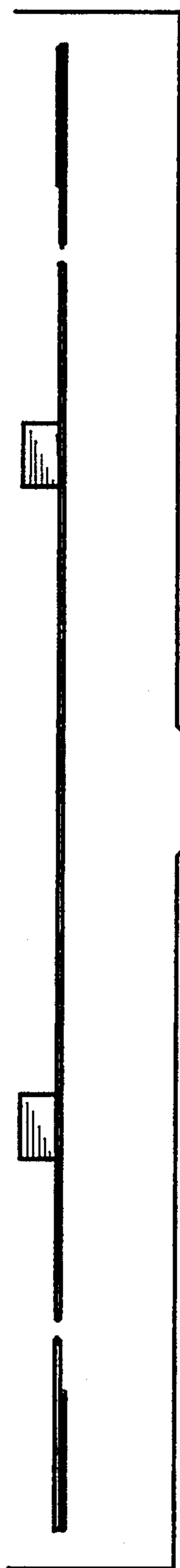

FIG. 14