



US00D362255S

United States Patent [19]

[11] Patent Number: **Des. 362,255**

White

[45] Date of Patent: **** Sep. 12, 1995**

[54] OPTICAL FIBER CABINET

[75] Inventor: **Stephen D. White**, Eden Prairie, Minn.

[73] Assignee: **ADC Telecommunications, Inc.**, Minneapolis, Minn.

[**] Term: **14 Years**

[21] Appl. No.: **3,007**

[22] Filed: **Dec. 24, 1992**

[52] U.S. Cl. **D14/240; D13/184**

[58] Field of Search **D13/152, 184; D14/140, D14/240, 256, 242, 107, 113, 100; 385/135, 134; 174/50, 52.1; 361/641, 658, 673, 679, 724, 728, 730, 825**

[56] References Cited

U.S. PATENT DOCUMENTS

D. 297,136	8/1988	Collins et al.	D13/184 X
D. 304,339	10/1989	Collins et al.	D14/140 X
D. 307,908	5/1990	Pushelberg	D14/240
D. 334,937	4/1993	Kerr et al.	D14/240 X
4,403,277	9/1983	Eargle, Jr. et al.	174/50 X
4,941,720	7/1990	Barwig et al.	385/135
5,153,911	10/1992	Smith	379/412 X
5,274,731	12/1993	White	385/135

OTHER PUBLICATIONS

Brochure for AT&T TM 41-Type Lightguide Interconnect Cabinet (LIC), 1989.

Brochure for Reliance Comm/Tec TM Fiber Optic Products, 1991.

Primary Examiner—Jeffrey Asch

Attorney, Agent, or Firm—Merchant, Gould, Smith, Edell, Welter & Schmidt

[57] CLAIM

The ornamental design for an optical fiber cabinet, as shown and described.

DESCRIPTION

FIG. 1 is a perspective of the invention;

FIG. 2 is a front elevational view of the invention shown in FIG. 1, the rear elevational view being a mirror image thereof;

FIG. 3 is a top plan view of the invention shown in FIG. 1;

FIG. 4 is a bottom view of the invention shown in FIG. 1; and,

FIG. 5 is a right-side elevational view of the invention shown in FIG. 1, the left side elevational view being a mirror image thereof.

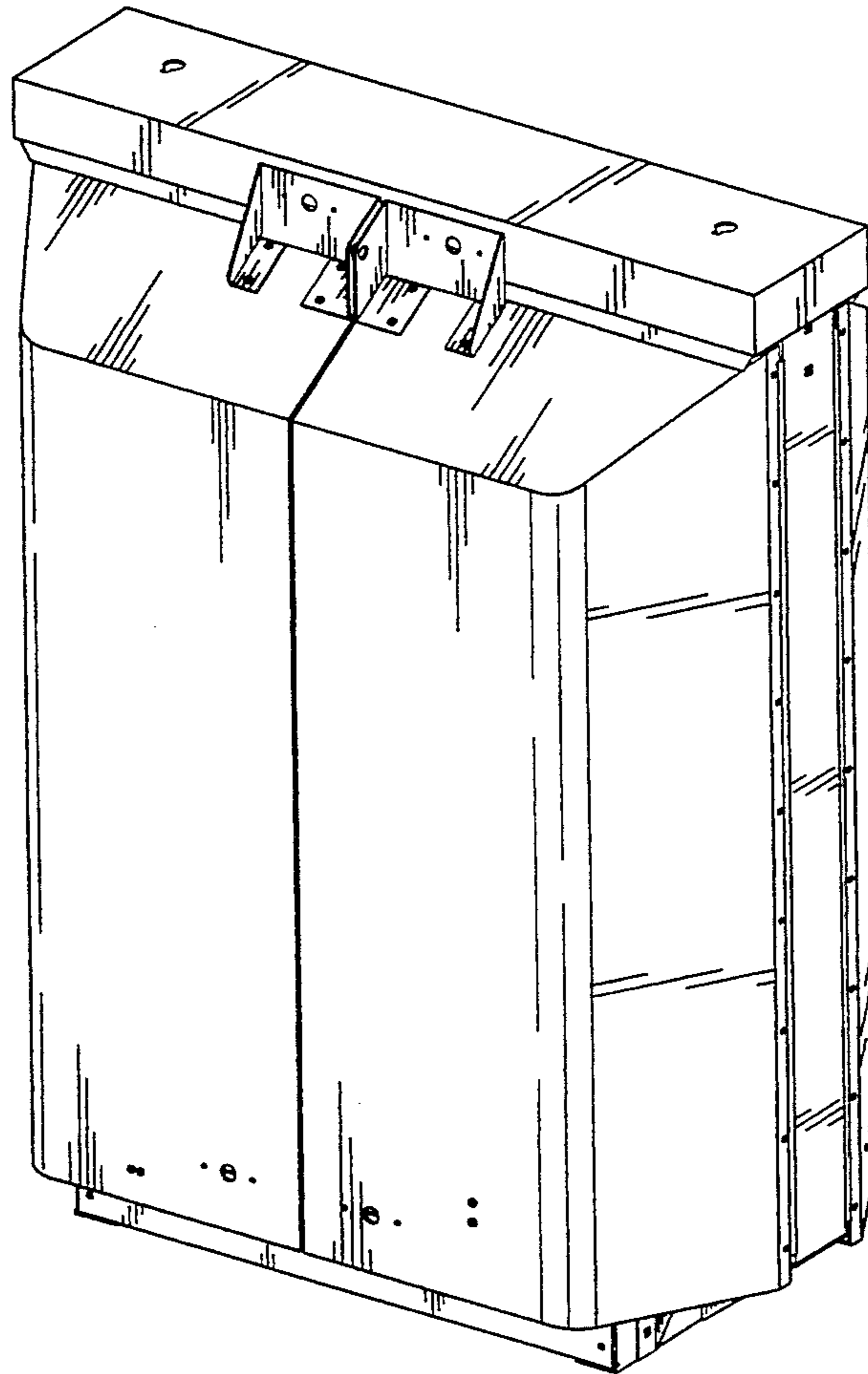

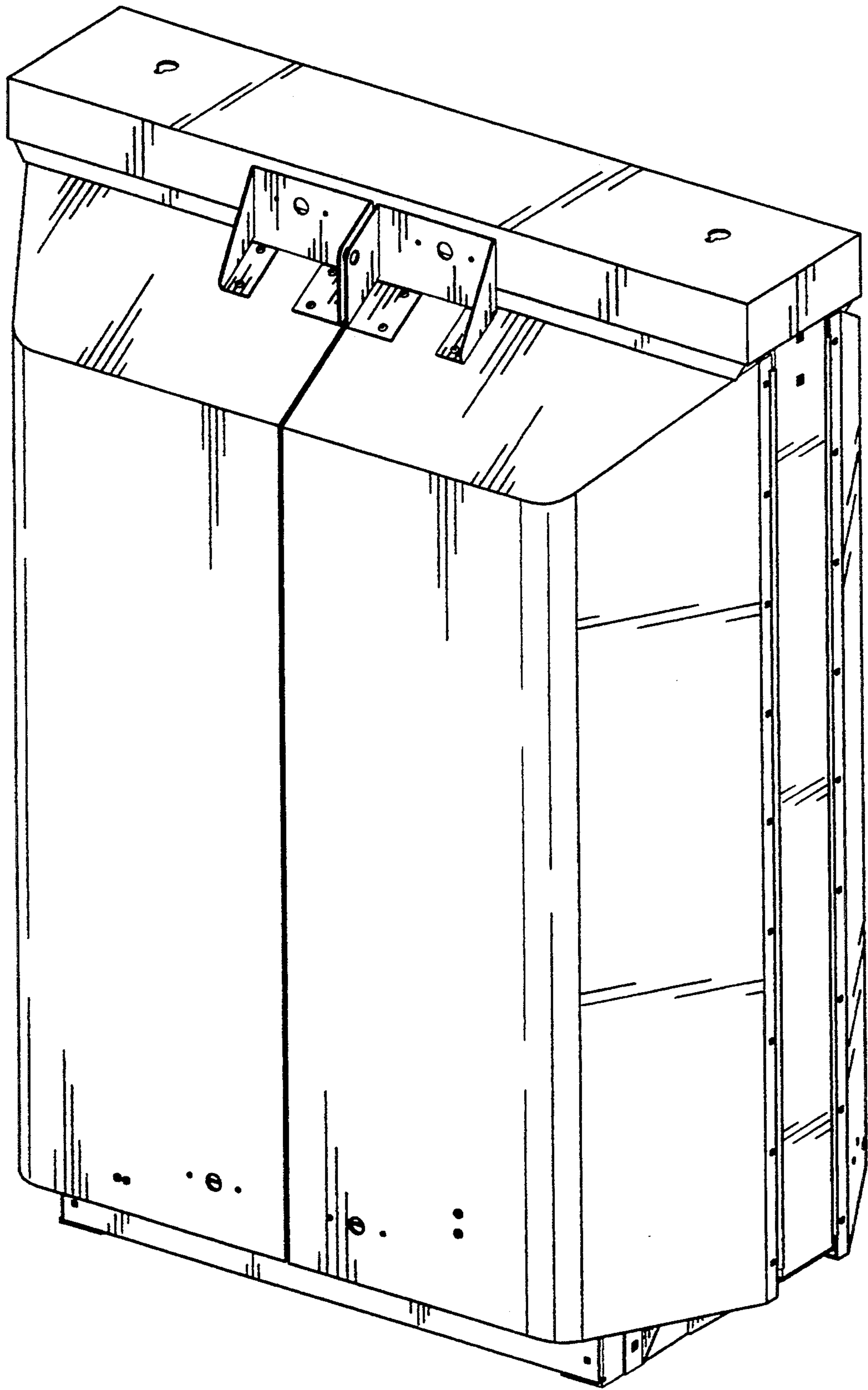

FIG. 1

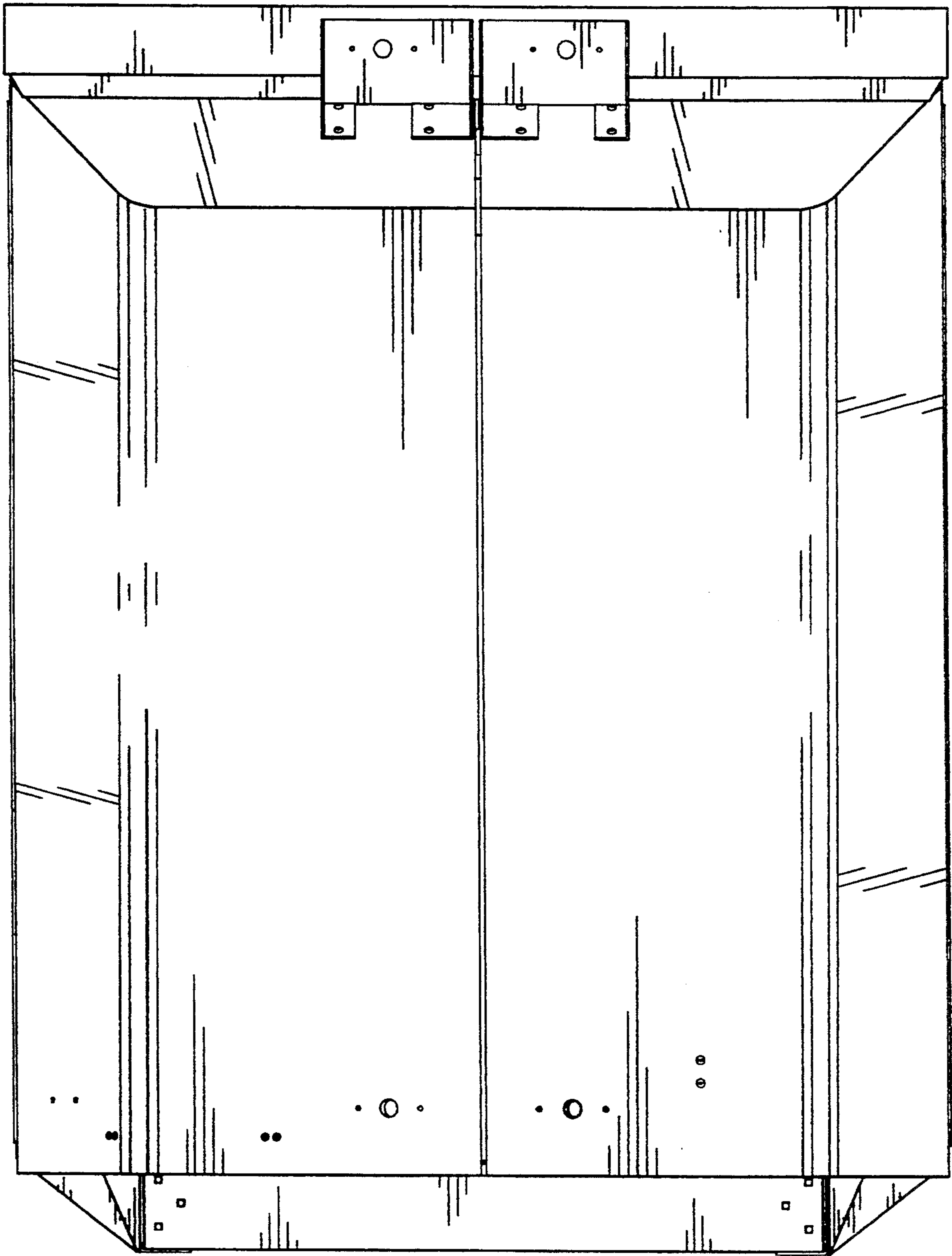

FIG. 2

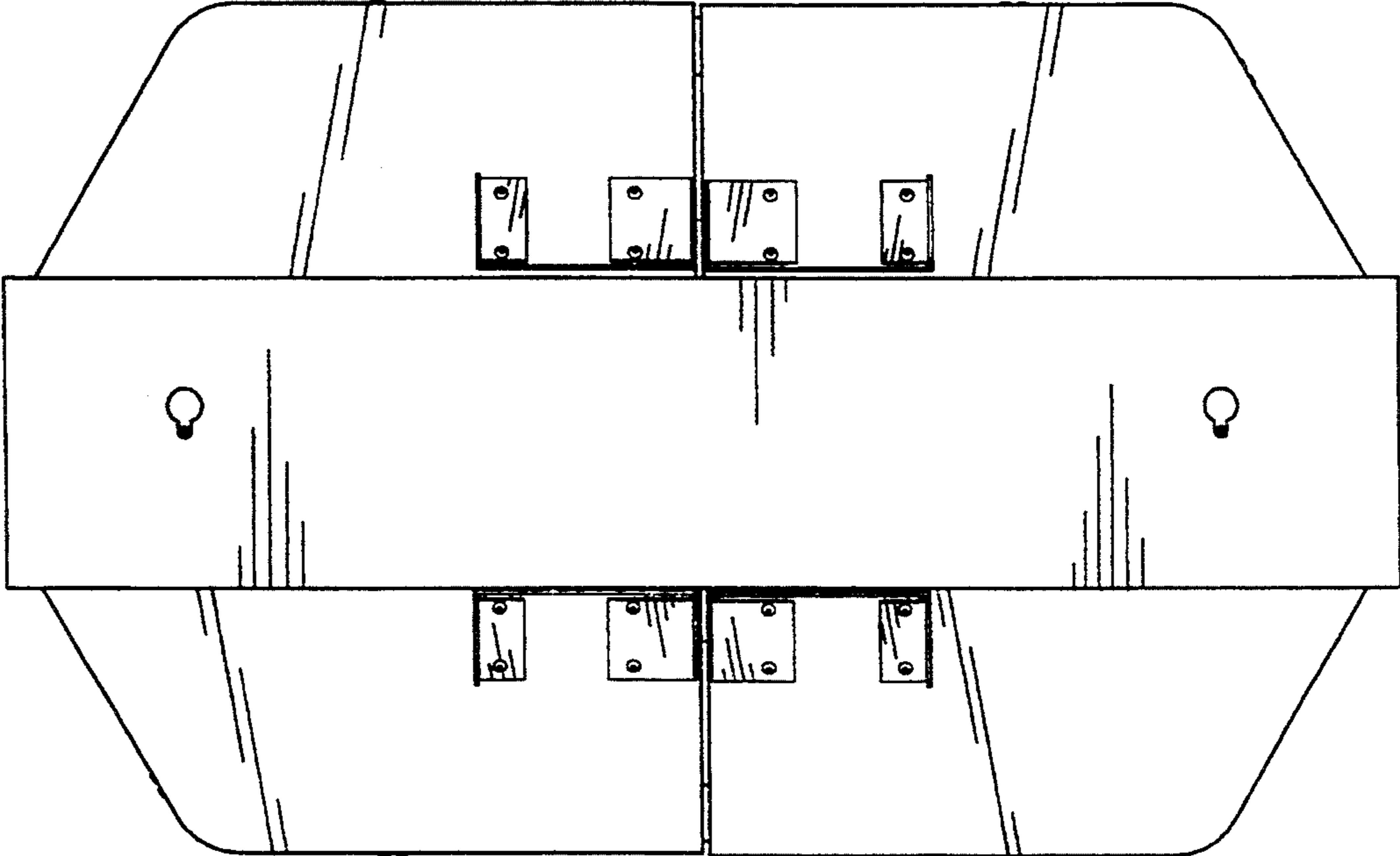

FIG. 3

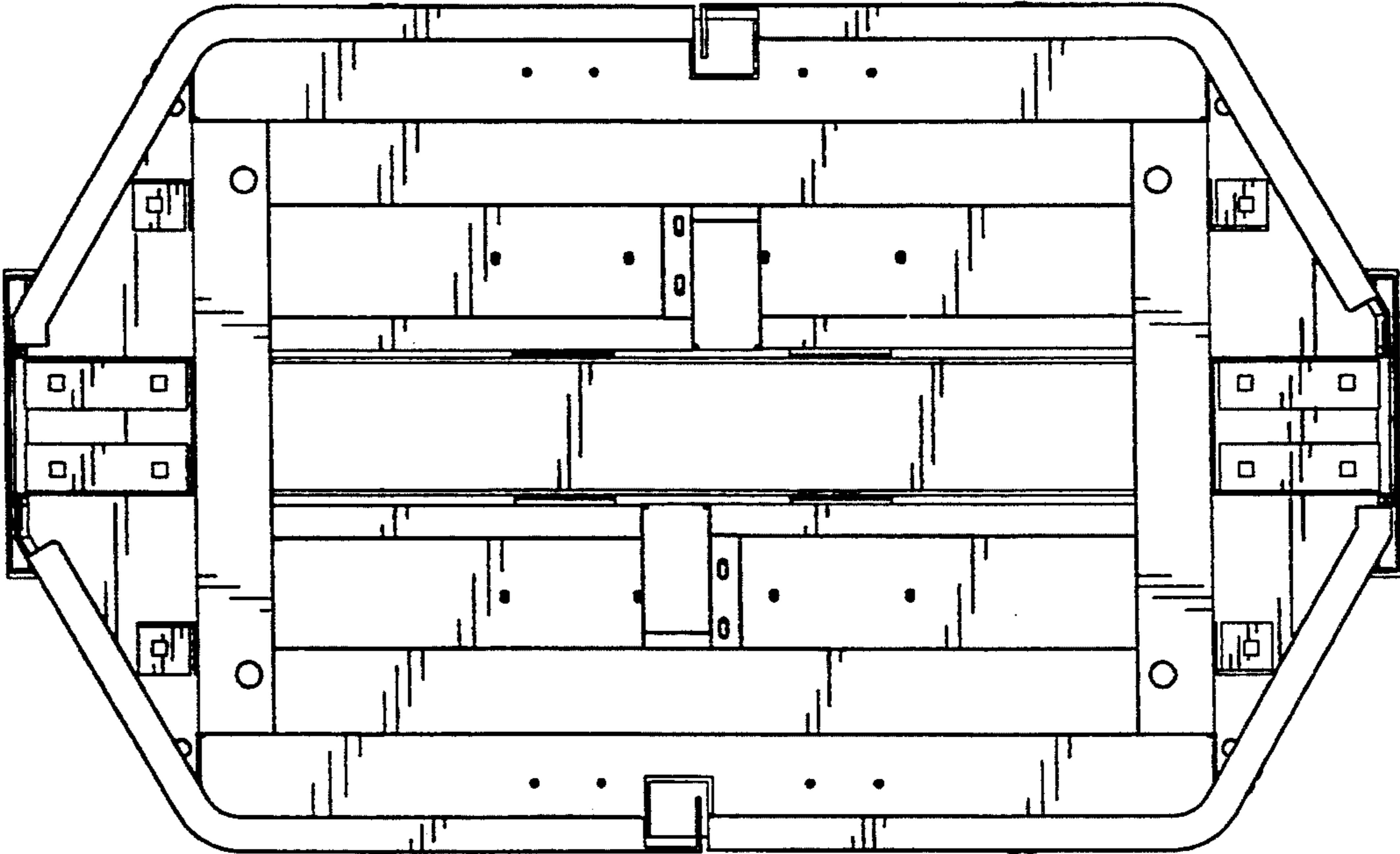

FIG. 4

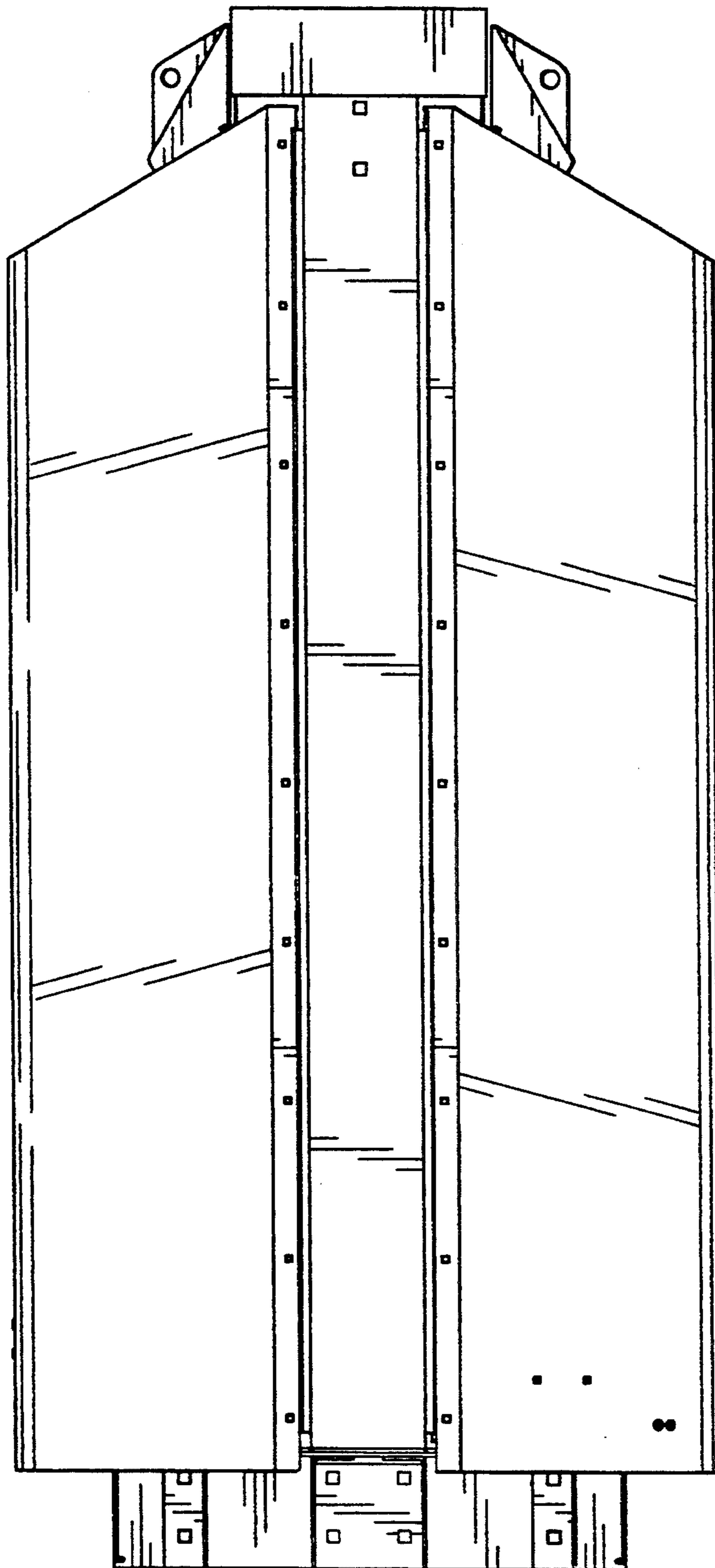

FIG. 5