



US00D362220S

United States Patent [19]

[11] Patent Number: **Des. 362,220**

Van Emburg

[45] Date of Patent: **** Sep. 12, 1995**

[54] TIRE

[75] Inventor: **David P. Van Emburg, Mauldin, S.C.**

[73] Assignee: **Michelin Recherche et Technique S.A., Granges-Paccot, Switzerland**

[**] Term: **14 Years**

[21] Appl. No.: **21,626**

[22] Filed: **Apr. 21, 1994**

[52] U.S. Cl. **D12/147**

[58] Field of Search **D12/141-143, D12/145-148; 152/209 R, 209 A, 209 D**

[56] **References Cited**

U.S. PATENT DOCUMENTS

- D. 283,499 4/1986 Hammond D12/146
- D. 350,100 8/1994 Van Tuyl D12/147
- 5,343,918 9/1994 Fontaine 152/209 R

FOREIGN PATENT DOCUMENTS

- 4201607 7/1992 Japan 152/209 D

OTHER PUBLICATIONS

Tread Design Guide 1993, p. 19, Continental Aqua Contact CZ99.

Tread Design Guide 1993, p. 32, Fulda Y3000.

Tread Design Guide 1993, p. 36, Goodyear Aquatred.

Tread Design Guide 1994, p. 20, General Hydro 2000.

Primary Examiner—James M. Gandy

Attorney, Agent, or Firm—Robert R. Reed; Russell W. Warnock

[57] **CLAIM**

The ornamental design for a tire, as shown and described.

DESCRIPTION

FIG. 1 is a perspective view of a tire showing my new design, it being understood that the tread pattern is repeated throughout the circumference of the tire, the opposite side being substantially the same as that illustrated; and,

FIG. 2 is a front elevation view of the tire of FIG. 1 showing my new design.

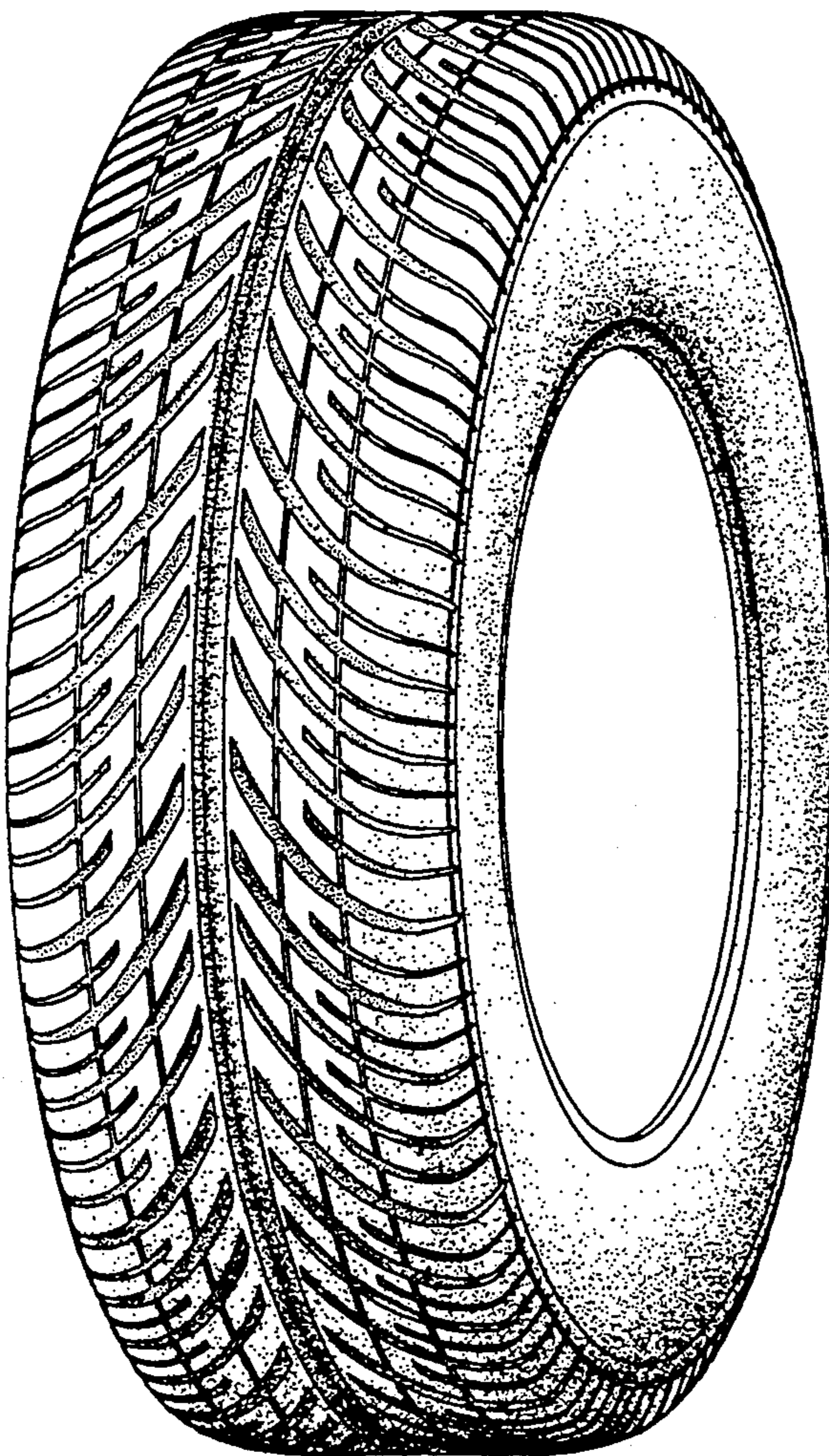

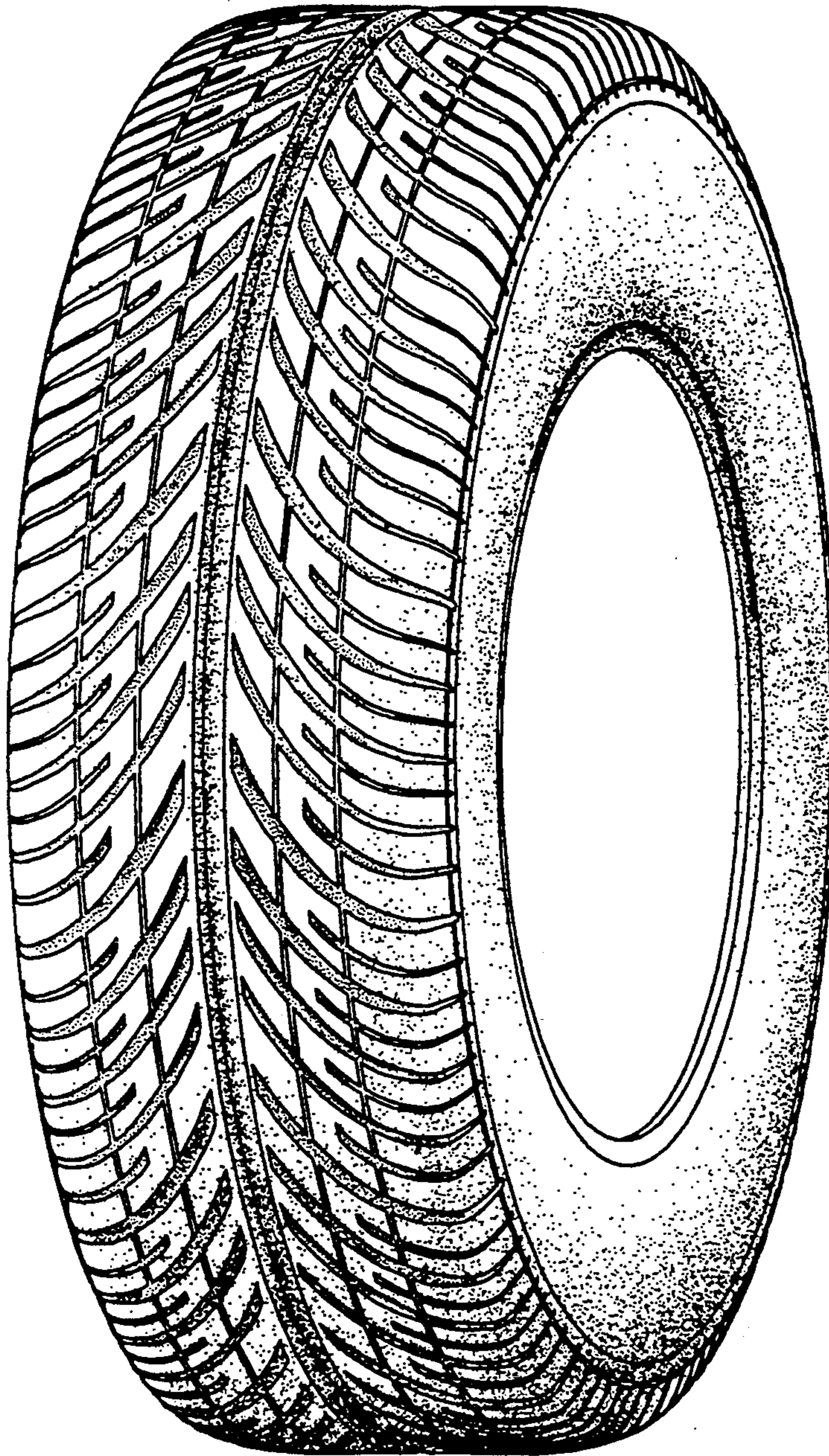

Fig.1

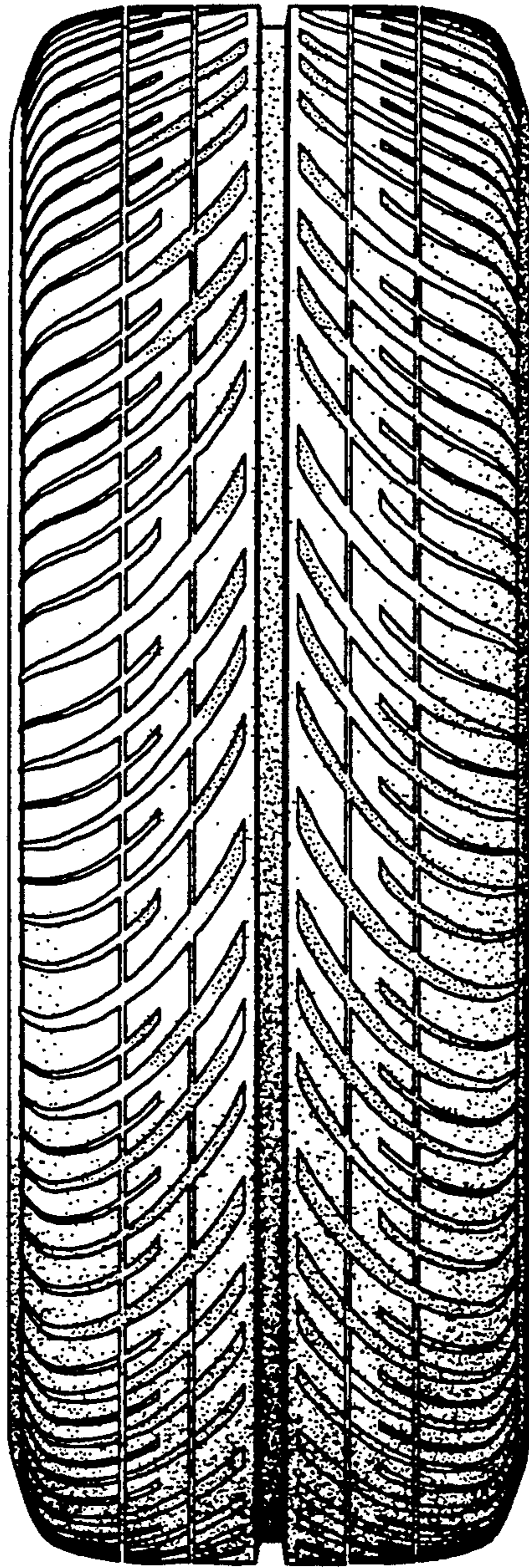

Fig.2