



US00D362219S

United States Patent [19]

[11] Patent Number: **Des. 362,219**

McKisson

[45] Date of Patent: **** Sep. 12, 1995**

- [54] **TIRE**
- [75] Inventor: **Eileen A. McKisson, Richfield, Ohio**
- [73] Assignee: **Michelin Recherche et Technique S.A., Granges-Paccot, Switzerland**
- [**] Term: **14 Years**
- [21] Appl. No.: **19,808**
- [22] Filed: **Mar. 10, 1994**
- [52] U.S. Cl. **D12/147**
- [58] Field of Search **D12/141-143, D12/145-148; 152/209 R, 209 D**

3-167008 7/1991 Japan D60C 11/04
822191 11/1991 Japan .

OTHER PUBLICATIONS

Tread Design Guide, 1989, p. 66, Semperit Top-Speed.
Tread Design Guide, 1993, p. 42, Kleber CZT.
Tread Design Guide, 1993, p. 47, Michelin MXV4.
Tread Design Guide, 1993, p. 48, Michelin X Metric.

Primary Examiner—James M. Gandy
Attorney, Agent, or Firm—Robert R. Reed; Russell W. Warnock

[56] References Cited

U.S. PATENT DOCUMENTS

- D. 294,926 3/1988 Nishio D12/147
- D. 309,441 7/1990 Sakuno D12/147
- D. 309,883 8/1990 Barnett D12/143
- D. 322,236 12/1991 Maxwell et al. D12/141
- D. 350,507 9/1994 Helluin D12/141

FOREIGN PATENT DOCUMENTS

- 0157810 7/1987 Japan 152/209 R
- 807064 2/1991 Japan .
- 807065 2/1991 Japan .
- 810366 4/1991 Japan .

[57] CLAIM

The ornamental design for a tire, as shown and described.

DESCRIPTION

FIG. 1 is a front elevation view of the tire of FIG. 3 showing my new design;
FIG. 2 is a side elevation view of the tire of FIG. 3 showing my new design; and,
FIG. 3 is a perspective view of a tire showing my new design, it being understood that the tread pattern is repeated throughout the circumference of the tire, the opposite side being substantially the same as that illustrated.

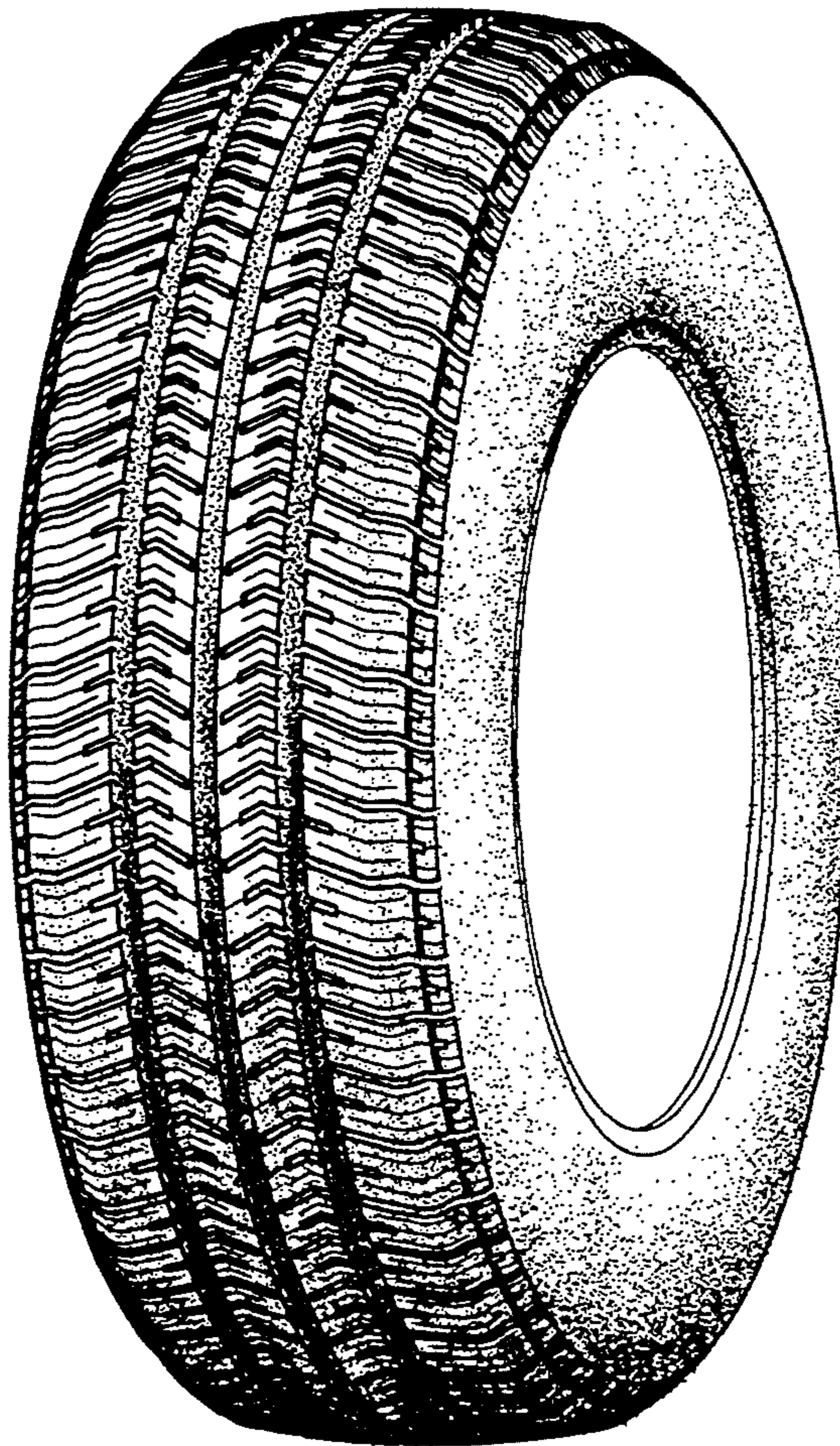

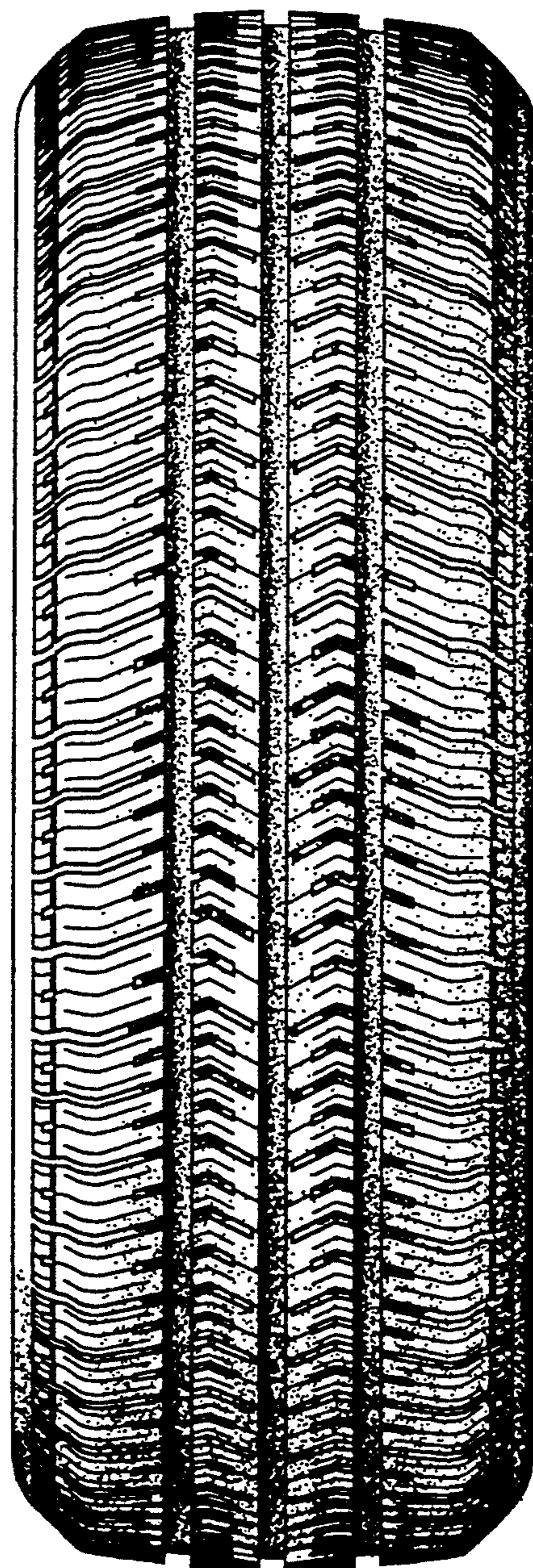

Fig.1

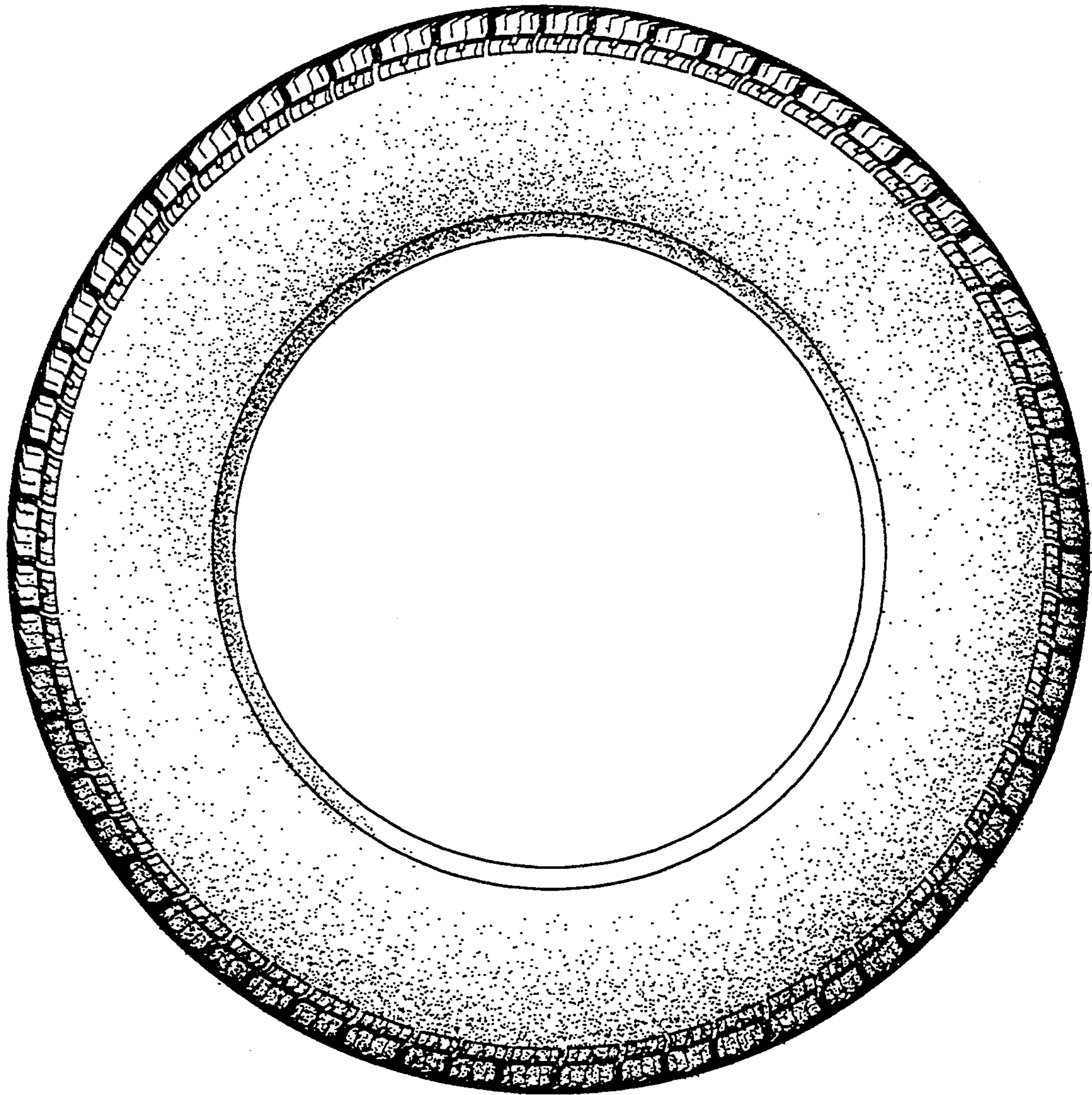

Fig.2

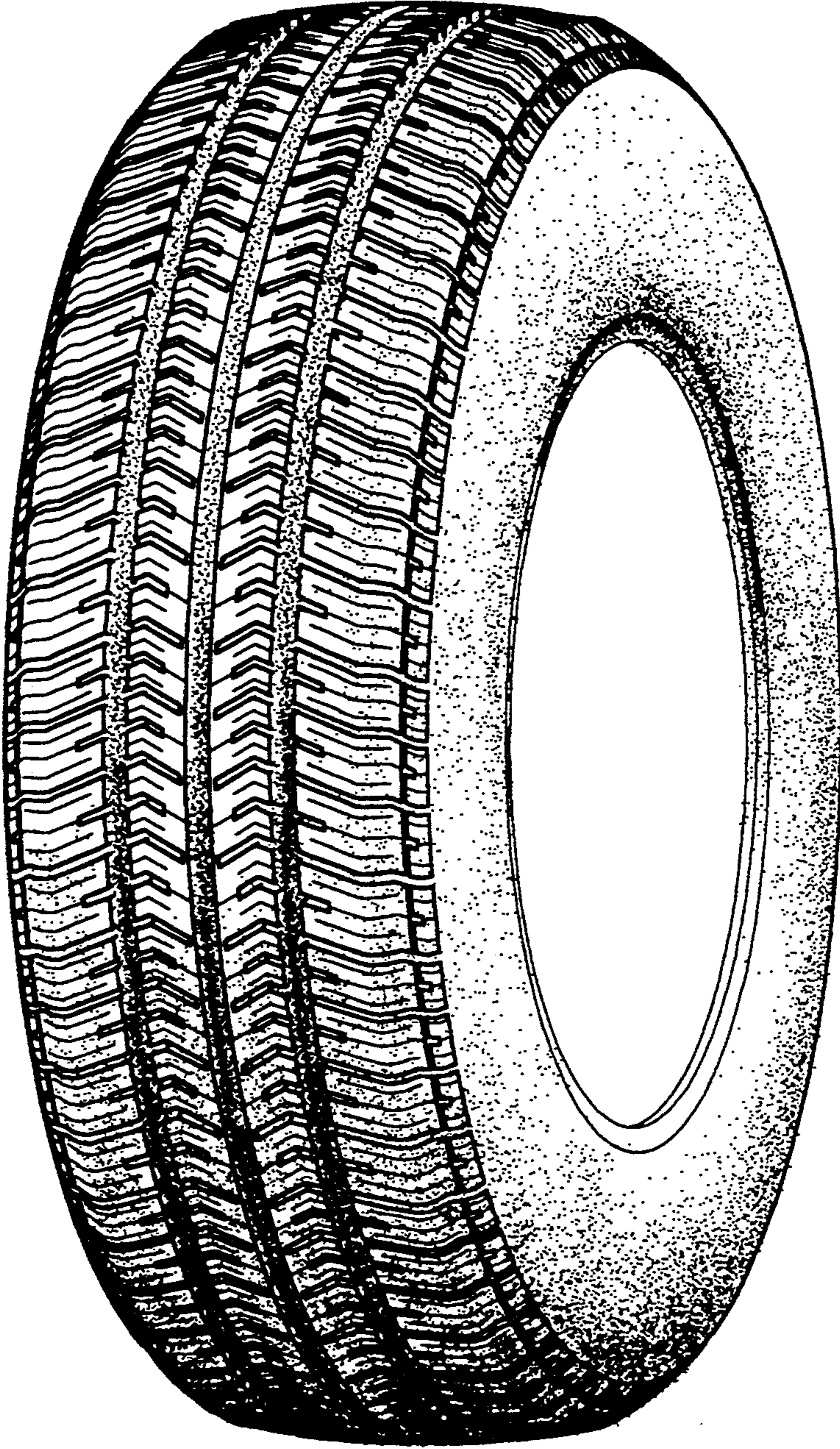

Fig.3