



US00D362218S

United States Patent [19]
McKisson

[11] **Patent Number: Des. 362,218**

[45] **Date of Patent: ** Sep. 12, 1995**

[54] **TIRE**
[75] **Inventor: Eileen A. McKisson, Richfield, Ohio**
[73] **Assignee: Michelin Recherche et Technique S.A., Granges-Paccot, Switzerland**
[**] **Term: 14 Years**
[21] **Appl. No.: 19,807**
[22] **Filed: Mar. 10, 1994**
[52] **U.S. Cl. D12/147**
[58] **Field of Search D12/136, 137, 141-143, D12/145-148; 152/209 R, 209 B, 209 D**

836521 5/1992 Japan .

OTHER PUBLICATIONS

Tread Design Guide, 1986, p. 81, Yokohama AX323.
Tread Design Guide, 1993, p. 59, Riken ZTX.
Tread Design Guide, 1993, p. 106, Marshal Power Guard XT833.

Primary Examiner—James M. Gandy
Attorney, Agent, or Firm—Robert R. Reed; Russell W. Warnock

[56] **References Cited**

U.S. PATENT DOCUMENTS

D. 274,715 7/1984 Baumgardner D12/147
D. 304,435 11/1989 Himuro et al. D12/146
D. 328,580 8/1992 Killian D12/147
D. 334,362 3/1993 Stone et al. D12/147
D. 341,345 11/1993 Killian D12/146
D. 341,804 11/1993 Lassan D12/147
D. 350,099 8/1994 Manestar D12/147

FOREIGN PATENT DOCUMENTS

169304 9/1985 Japan B60C 11/06

[57] **CLAIM**

The ornamental design for a tire, as shown and described.

DESCRIPTION

FIG. 1 is a front elevation view of the tire of FIG. 3 showing my new design;
FIG. 2 is a side elevation view of the tire of FIG. 3 showing my new design; and,
FIG. 3 is a perspective view of a tire showing my new design, it being understood that the tread pattern is repeated throughout the circumference of the tire, the opposite side being substantially the same as that illustrated.

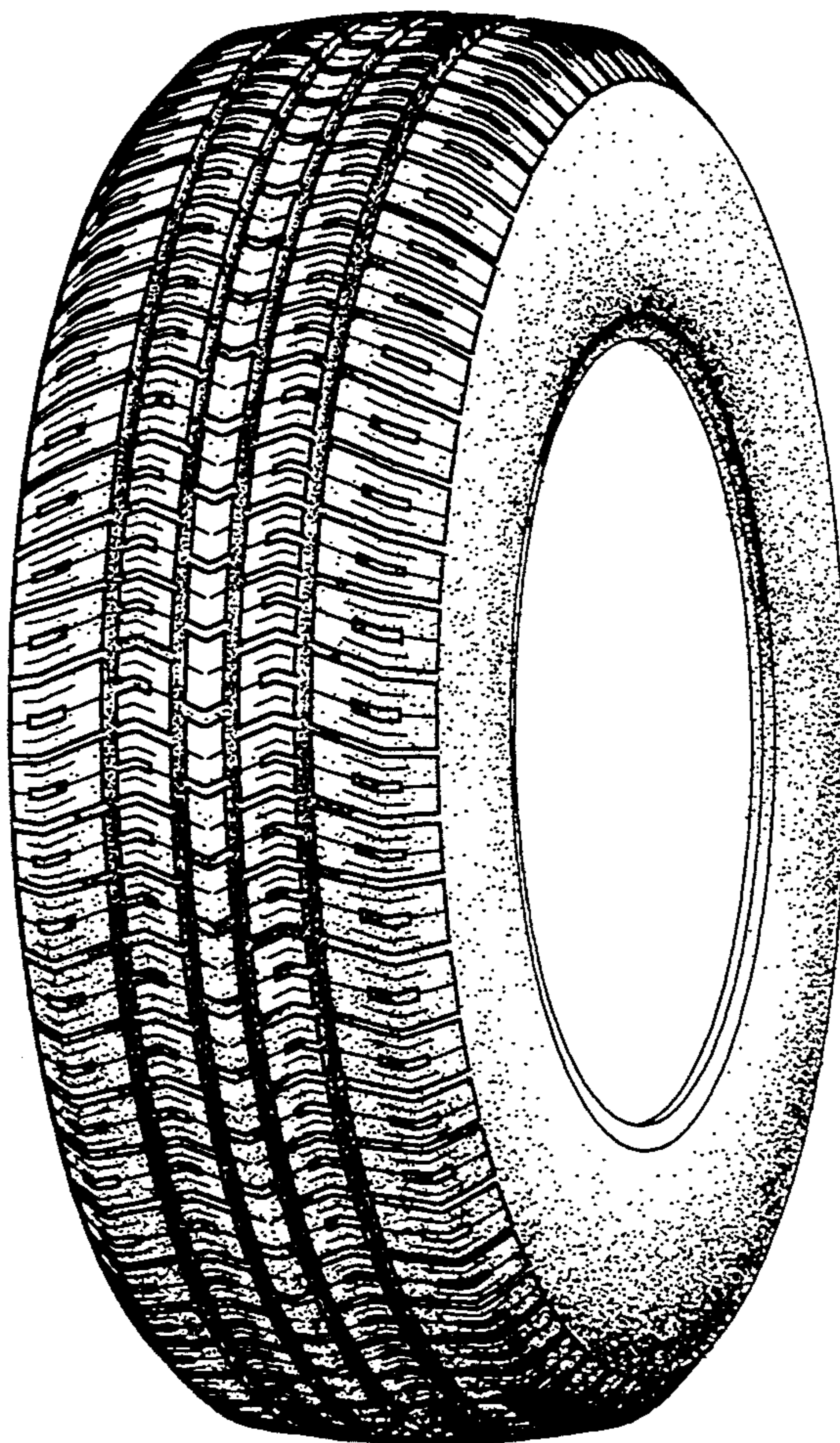

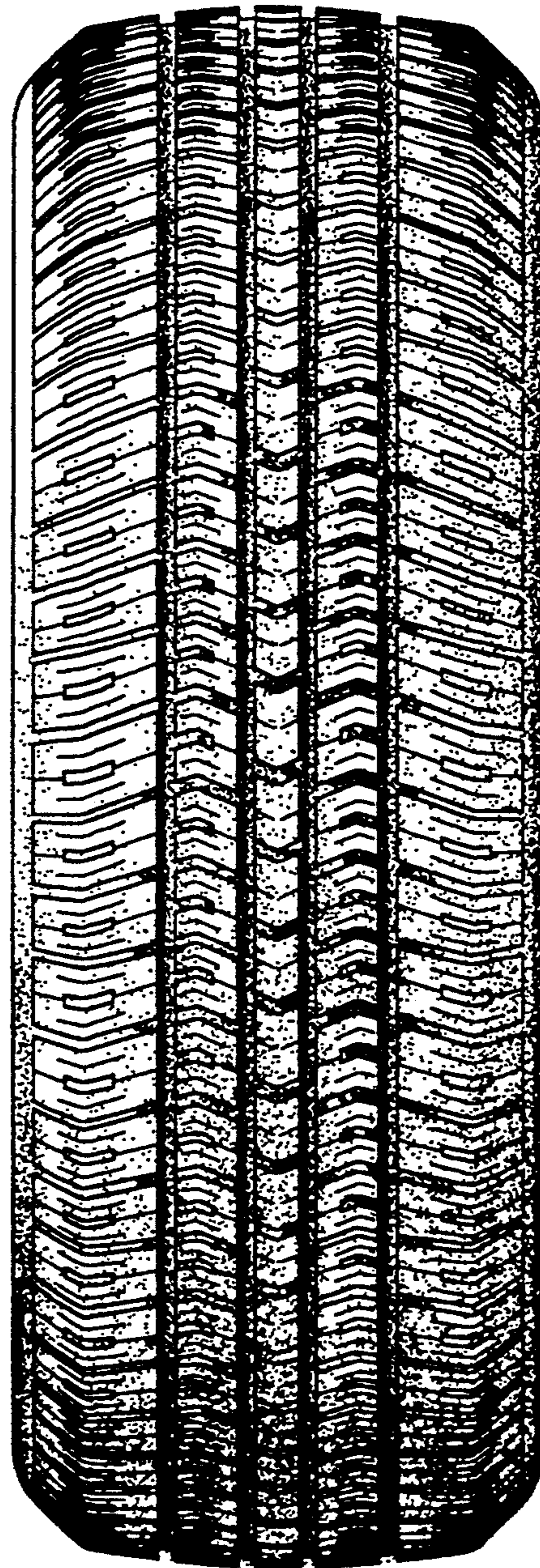

Fig.1

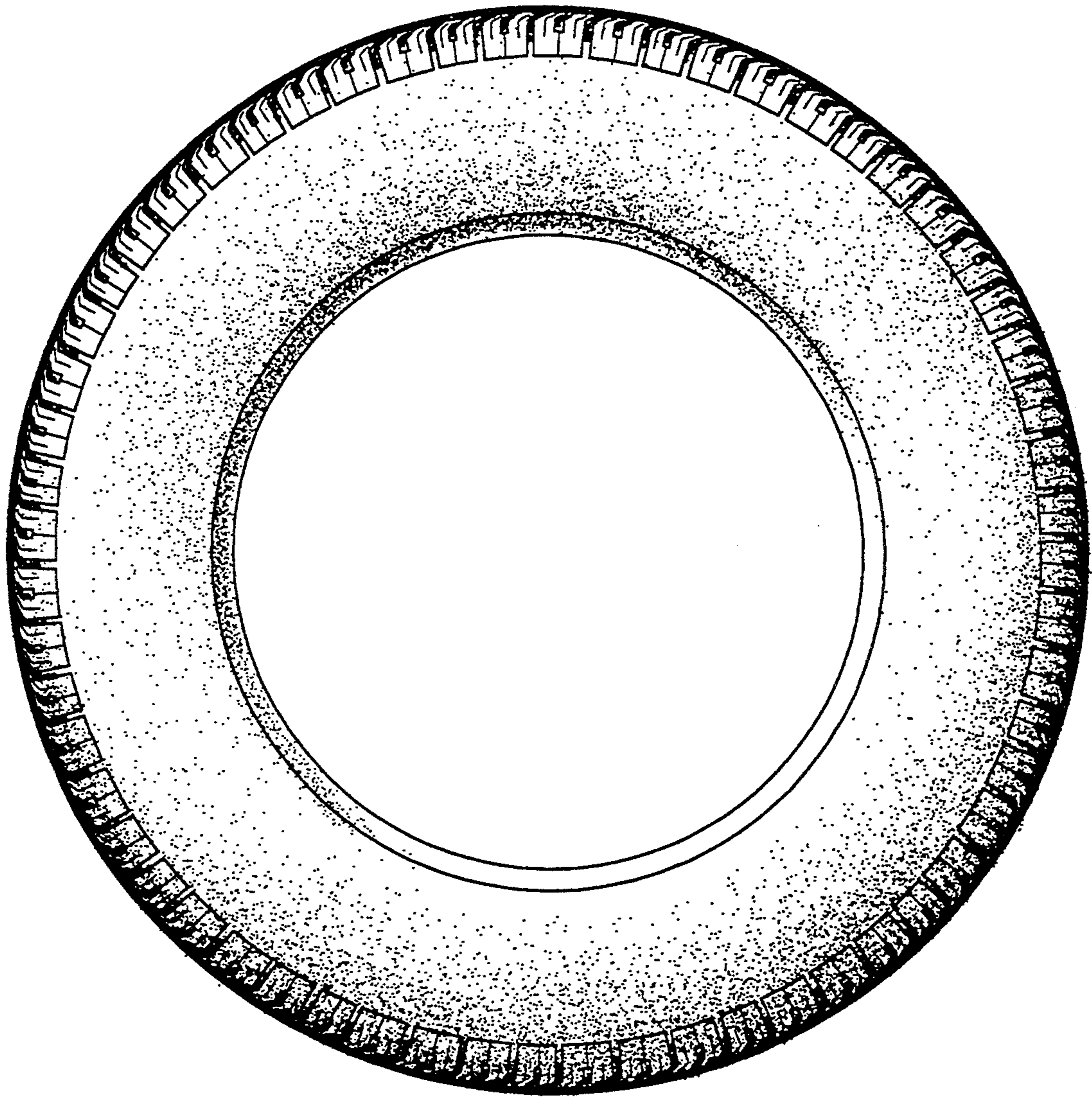

Fig.2

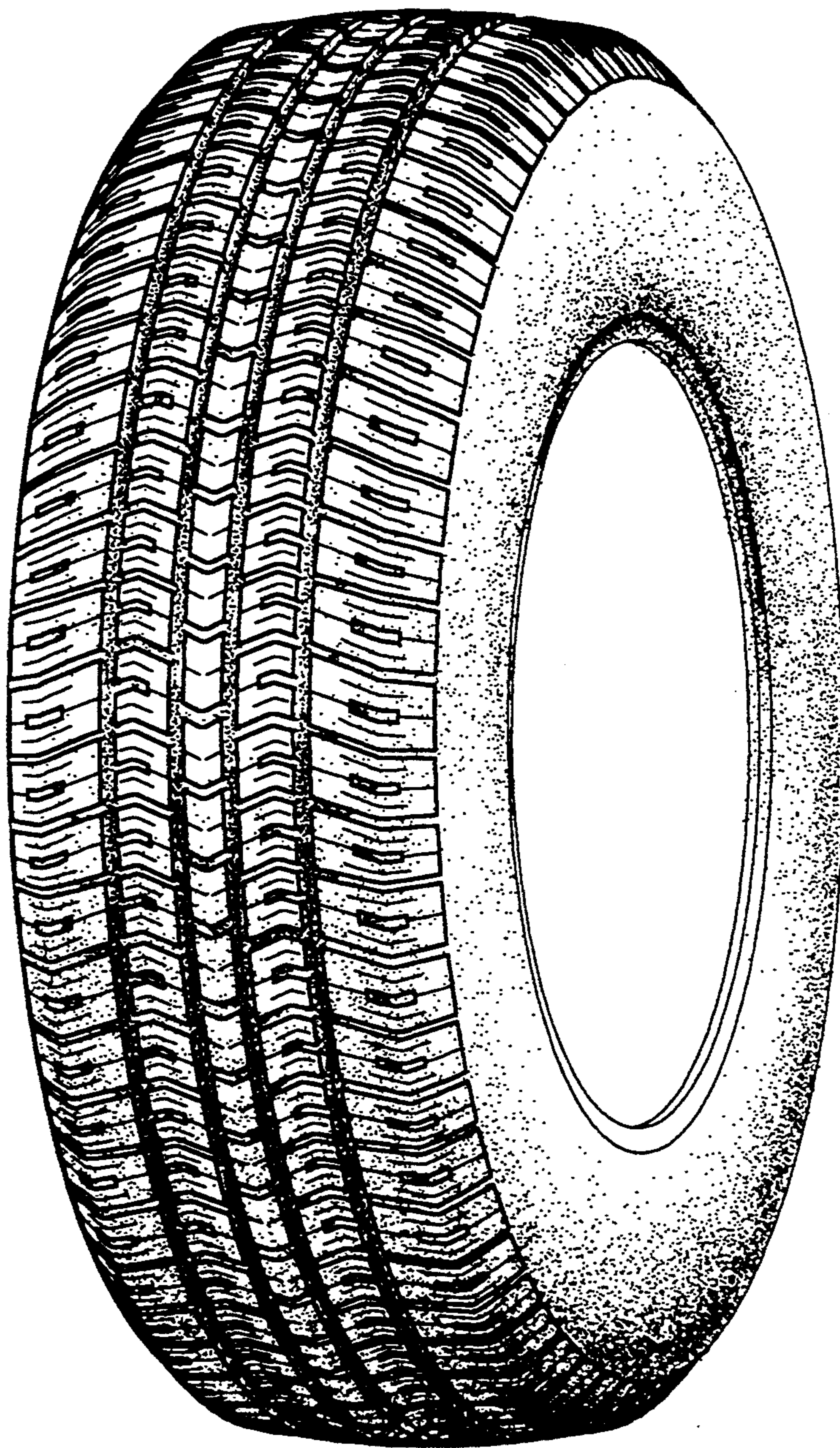

Fig.3