



US00D362217S

# United States Patent [19] McKisson

[11] Patent Number: **Des. 362,217**

[45] Date of Patent: **\*\* Sep. 12, 1995**

[54] TIRE

[75] Inventor: **Eileen A. McKisson**, Richfield, Ohio

[73] Assignee: **Michelin Recherche et Technique S.A.**, Granges-Paccot, Switzerland

[\*\*] Term: **14 Years**

[21] Appl. No.: **19,749**

[22] Filed: **Mar. 10, 1994**

[52] U.S. Cl. .... **D12/147**

[58] Field of Search ..... **D12/140-143, D12/145-148, 136; 152/209 R, 209 A, 209 B, 209 D**

### FOREIGN PATENT DOCUMENTS

0061606 3/1988 Japan ..... 152/209 R

### OTHER PUBLICATIONS

Modern Tire Dealer Dec. 1992, p. 49, Sumitomo SC890 Tire, top left side of page.

Tread Design Guide, 1986, p. 112 Cordovan Wild Track Radial A/T.

Tread Design Guide, 1993, p. 22 Cordovan Centron.

*Primary Examiner*—James M. Gandy

*Attorney, Agent, or Firm*—Robert R. Reed; Russell W. Warnock

### [57] CLAIM

The ornamental design for a tire, as shown and described.

### [56] References Cited

#### U.S. PATENT DOCUMENTS

D. 301,857	6/1989	Clunk et al. ....	D12/147
D. 316,692	5/1991	Fukumoto .....	D12/146
D. 317,741	6/1991	Kuroda .....	D12/147
D. 334,369	3/1993	Christenbury .....	D12/147
D. 334,371	3/1993	Hodges .....	D12/147
D. 350,092	8/1994	Brayer et al. ....	D12/147
D. 350,095	8/1994	Anderson et al. ....	D12/147
D. 353,567	12/1994	Anderson et al. ....	D12/147

### DESCRIPTION

FIG. 1 is a front elevation view of the tire of FIG. 3 showing my new design; FIG. 2 is a side elevation view of the tire of FIG. 3 showing my new design; and, FIG. 3 is a perspective view of a tire showing my new design, it being understood that the tread pattern is repeated throughout the circumference of the tire, the opposite side being substantially the same as that illustrated.

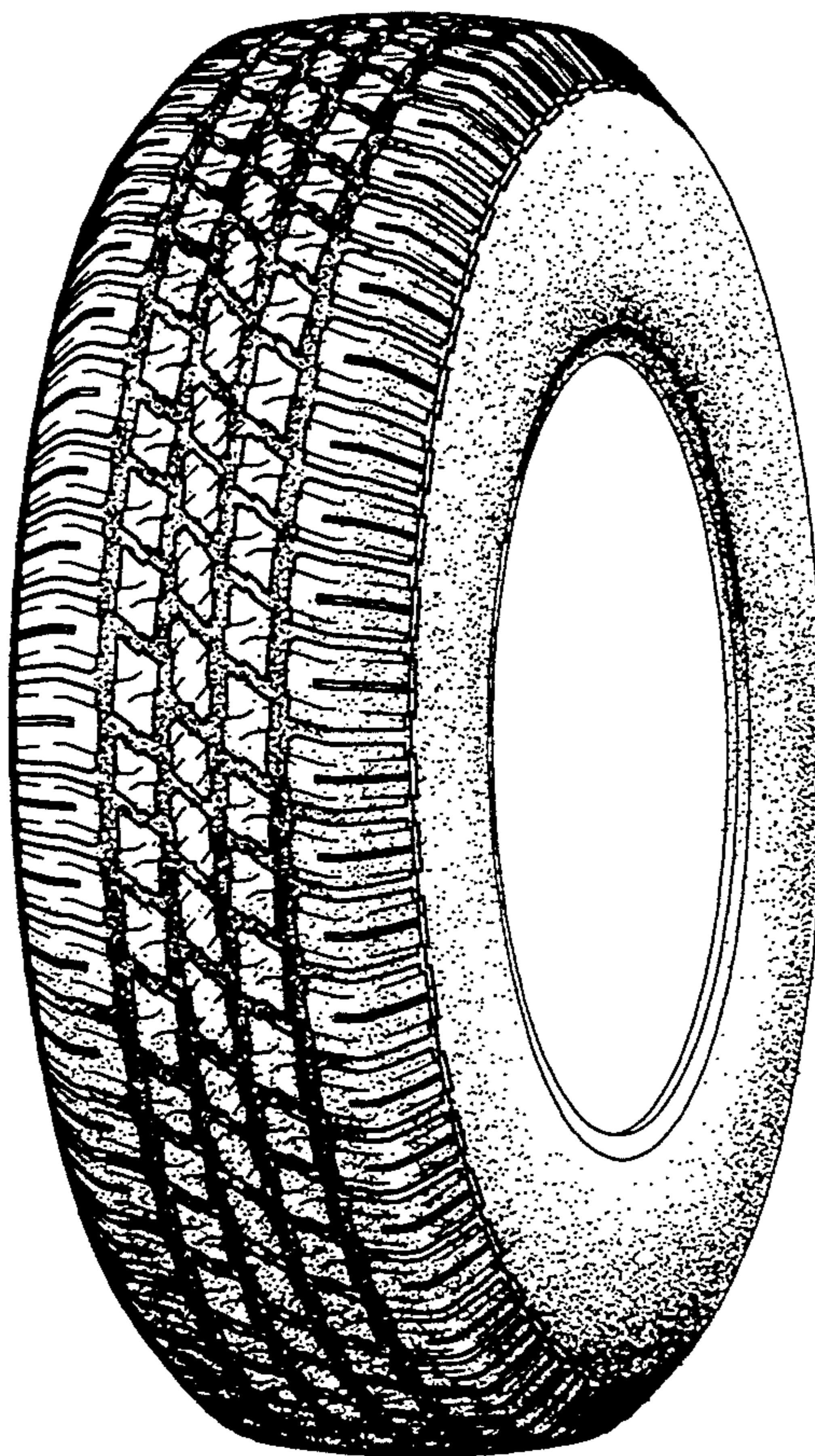

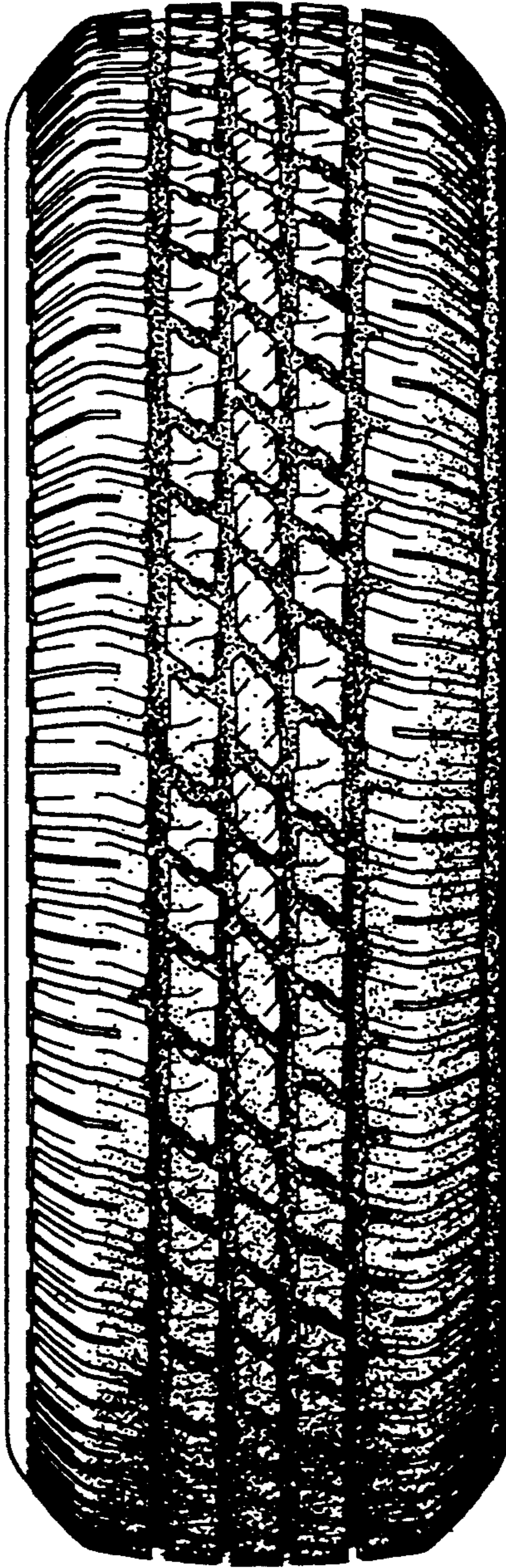

Fig.1

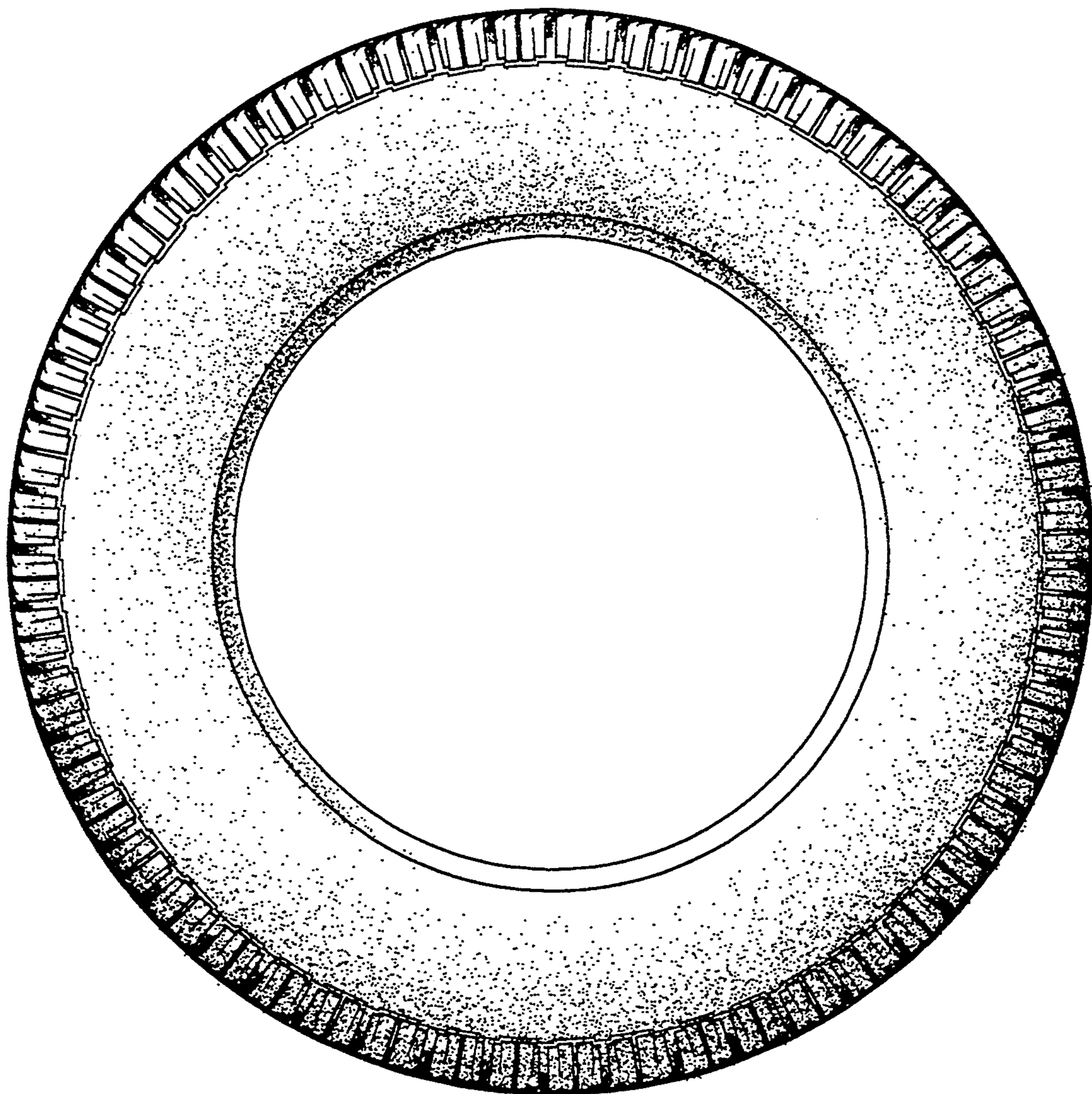

Fig.2

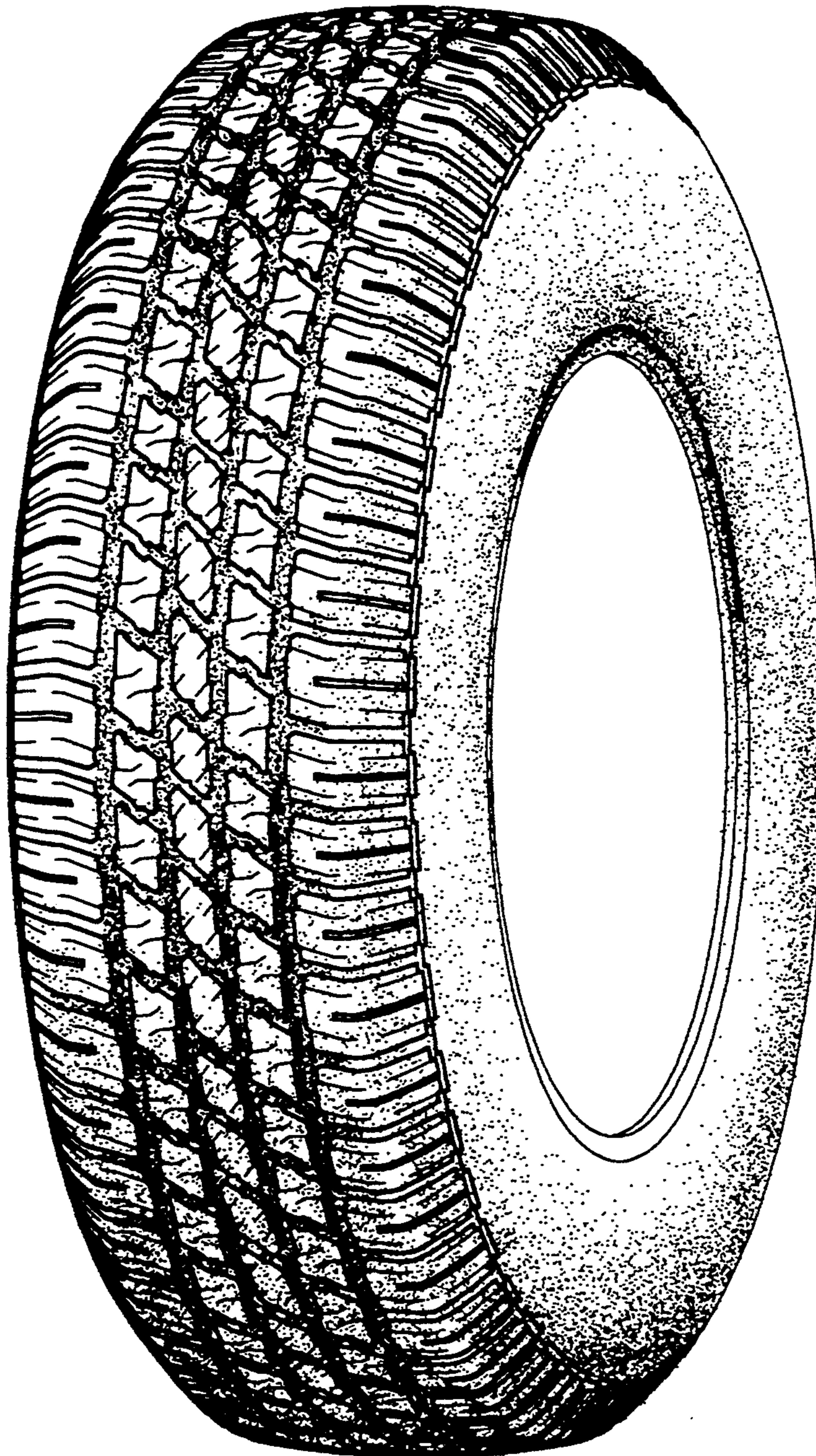

Fig.3