



US00D362169S

United States Patent [19]

[11] Patent Number: **Des. 362,169**

Caugh et al.

[45] Date of Patent: **** Sep. 12, 1995**

[54] PULL

[75] Inventors: **Gerald Caugh**, Rockford; **Kevin DeWald**, Spring Lake; **Deborah Mattson**, Plainwell, all of Mich.

[73] Assignee: **Belwith International**, Grandville, Mich.

[**] Term: **14 Years**

[21] Appl. No.: **15,074**

[22] Filed: **Nov. 5, 1993**

[52] U.S. Cl. **D8/311**

[58] Field of Search **D8/310, 316-318, D8/305, 350; 16/110 R, 110.5 R, 111 R, 121, 124**

[56] **References Cited**

U.S. PATENT DOCUMENTS

- D. 16,587 3/1886 Roux D8/318
- D. 202,695 11/1965 Maize D8/318
- D. 204,978 6/1966 Loeb D8/318

OTHER PUBLICATIONS

National Lock Hardware—Decorator Cabinet Hardware; ©1974; p. 11; pull 6460-4G.

Home Hardware—Cabinet Hardware; p. 12; pull 6108.

Primary Examiner—B. J. Bullock

Attorney, Agent, or Firm—Dykema Gossett

[57] **CLAIM**

The ornamental design for a pull, as shown and described.

DESCRIPTION

FIG. 1 is a perspective view of the pull of the present invention;

FIG. 2 is a front view of the pull of the present invention;

FIG. 3 is a bottom view of the pull of the present invention, the top view being a mirror image thereof;

FIG. 4 is a back view of the pull of the present invention; and,

FIG. 5 is a right side view of the pull of the present invention, the left side view being a mirror image thereof.

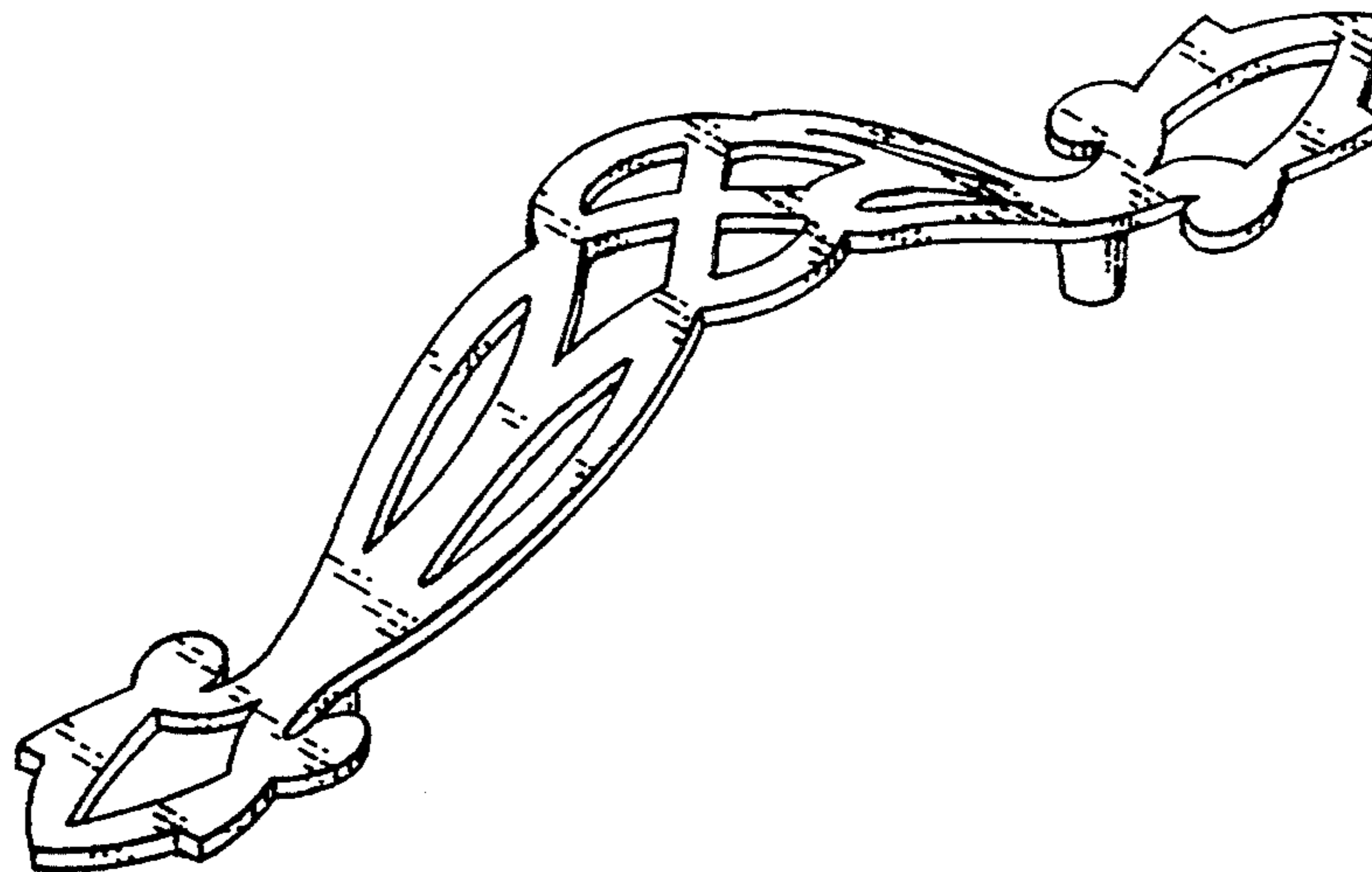

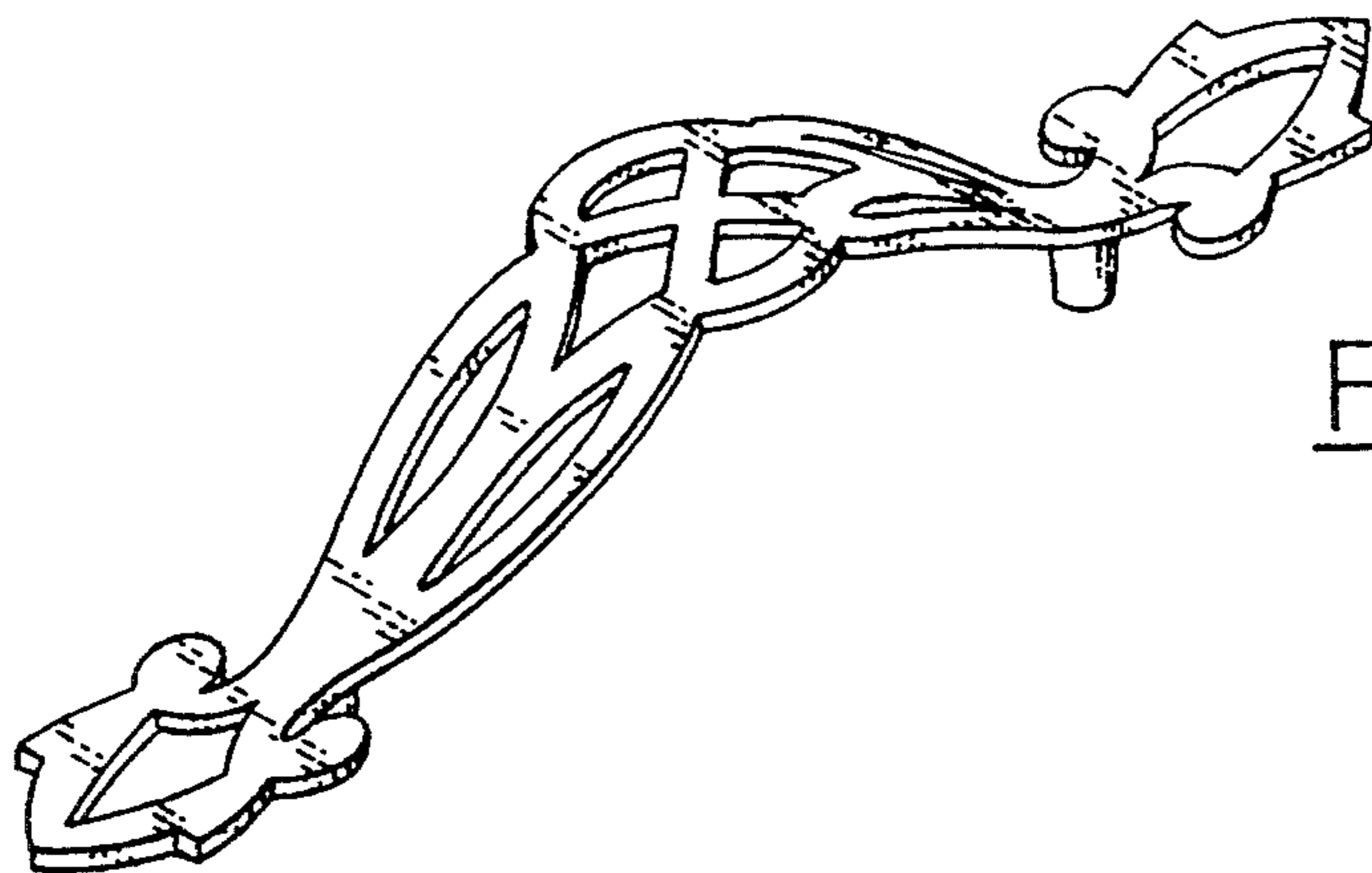

FIG. 1

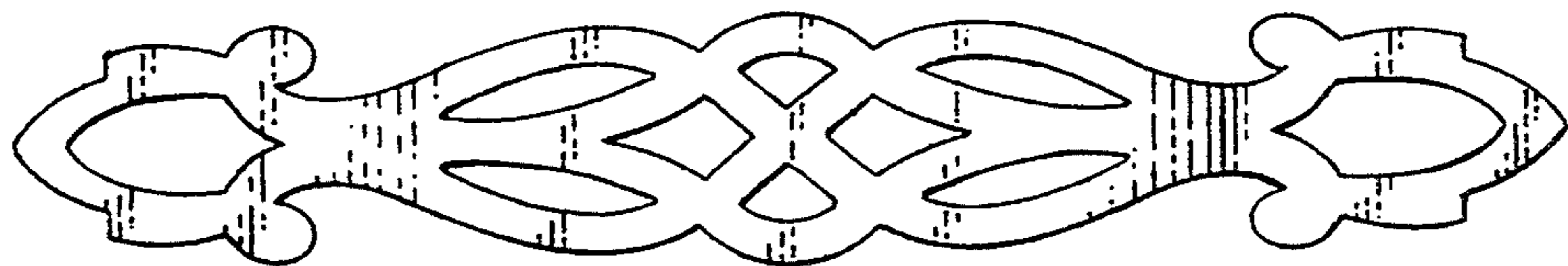

FIG. 2

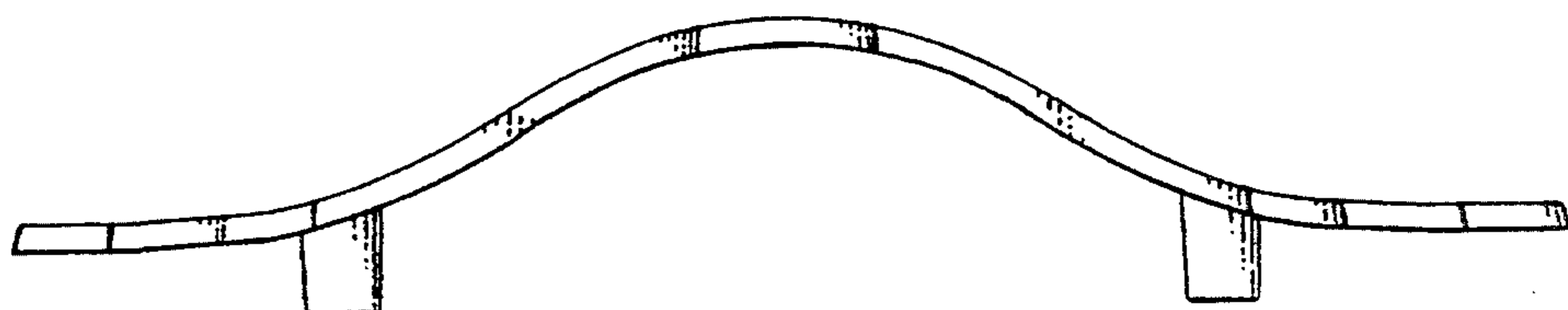

FIG. 3

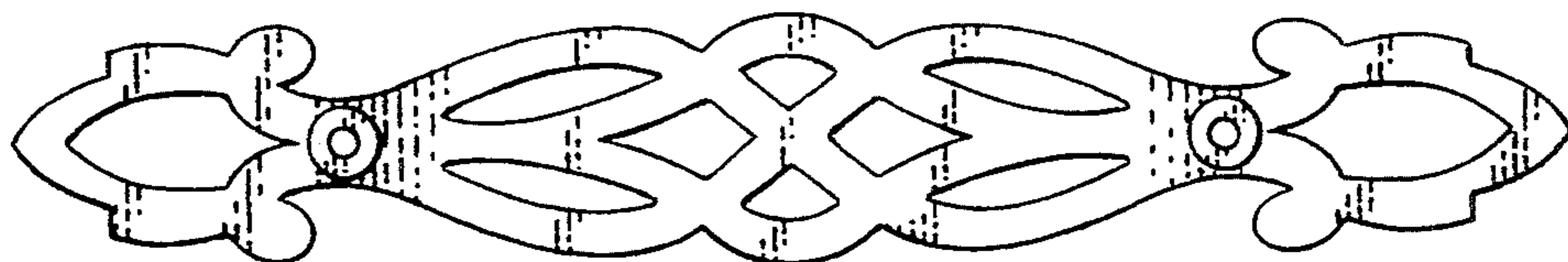

FIG. 4

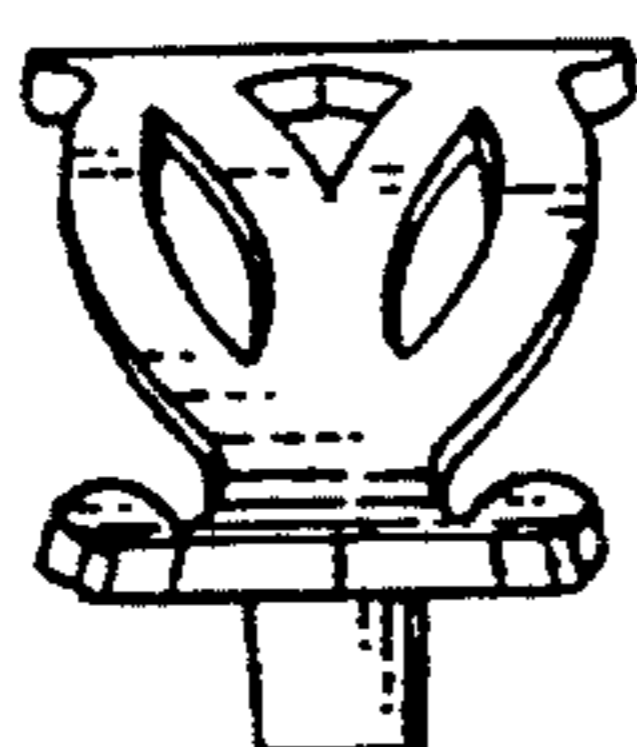

FIG. 5