



US00D362036S

United States Patent [19]

Schleufer

[11] Patent Number: Des. 362,036

[45] Date of Patent: ** Sep. 5, 1995

[54] SIMULATED INSECT

[76] Inventor: Robert L. Schleufer, E. 3611 Liberty, Spokane, Wash. 99207

[**] Term: 14 Years

[21] Appl. No.: 28,248

[22] Filed: Sep. 8, 1984

[52] U.S. Cl. D21/185; D11/158

[58] Field of Search D21/148-155, D21/185; 446/7, 72, 290-291, 369, 376, 392; D11/158; D22/128, 134, 144

1,408,017	2/1922	Messenger	D11/162
2,013,114	9/1935	Smith	D11/162
2,187,666	6/1940	Schumann	D11/162
4,216,612	8/1980	Erickson et al.	446/290
4,610,639	9/1986	Piazza	446/376
4,629,440	12/1986	McKittrick et al.	D21/185

Primary Examiner—Sandra L. Morris
Attorney, Agent, or Firm—Richard C. Litman

[57] CLAIM

The ornamental design for a simulated insect, as shown and described.

[56] References Cited

U.S. PATENT DOCUMENTS

D. 134,190	10/1942	Kafka .	
D. 252,583	8/1979	Shelton	D22/128
D. 268,824	5/1983	Kodaka	D21/185
D. 268,827	5/1983	Kodaka	D11/162
D. 272,894	3/1984	Kodaka	D11/158
D. 292,726	11/1987	Jones et al.	D21/185
D. 318,822	8/1991	Pelch	D11/162

DESCRIPTION

FIG. 1 is a perspective view of a simulated insect showing my new design;
FIG. 2 is a top plan view thereof;
FIG. 3 is a left side elevational view thereof, with the right side being a mirror image thereof;
FIG. 4 is a front elevational view thereof;
FIG. 5 is a rear elevational view thereof; and,
FIG. 6 is a bottom view thereof.

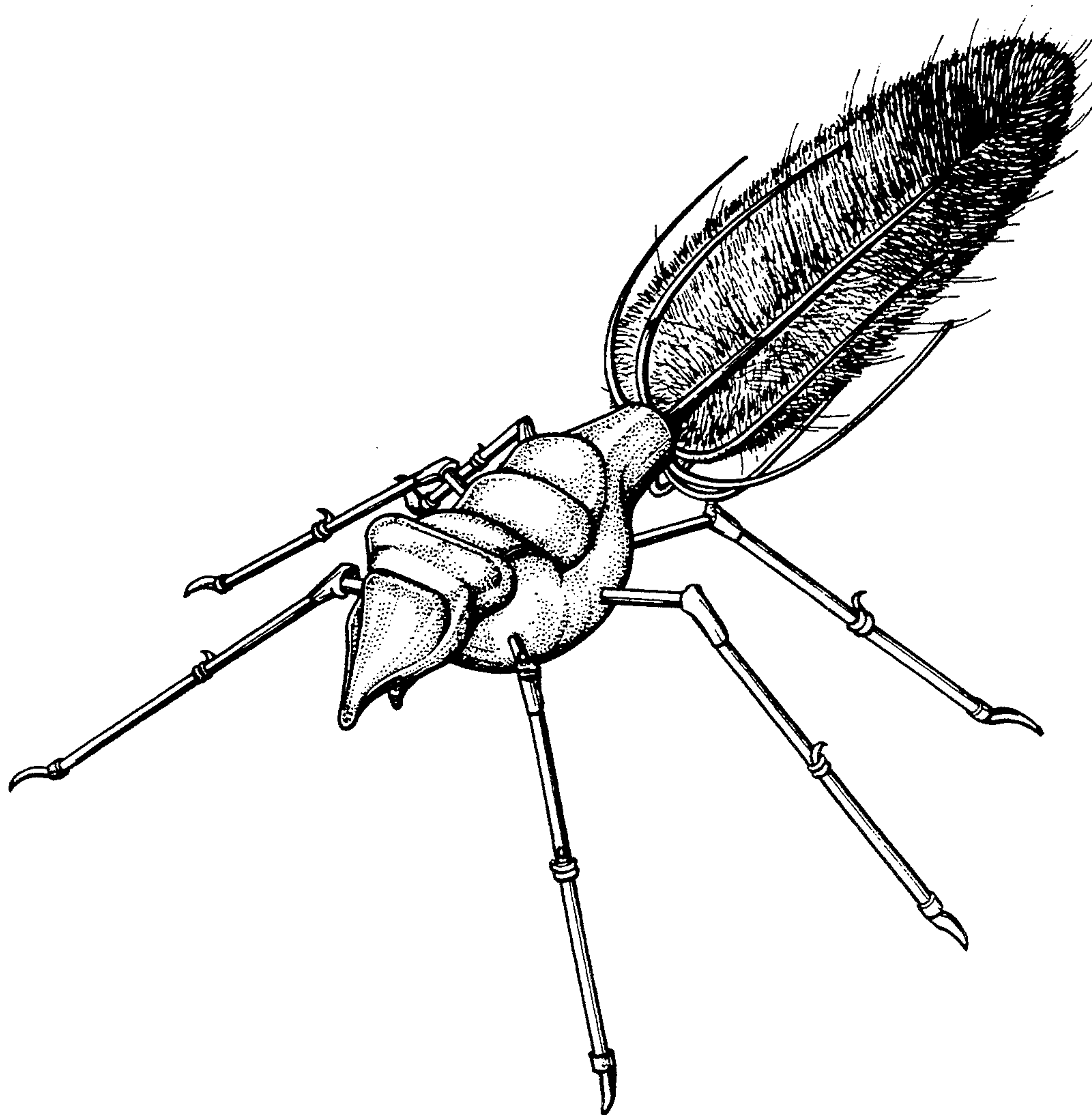

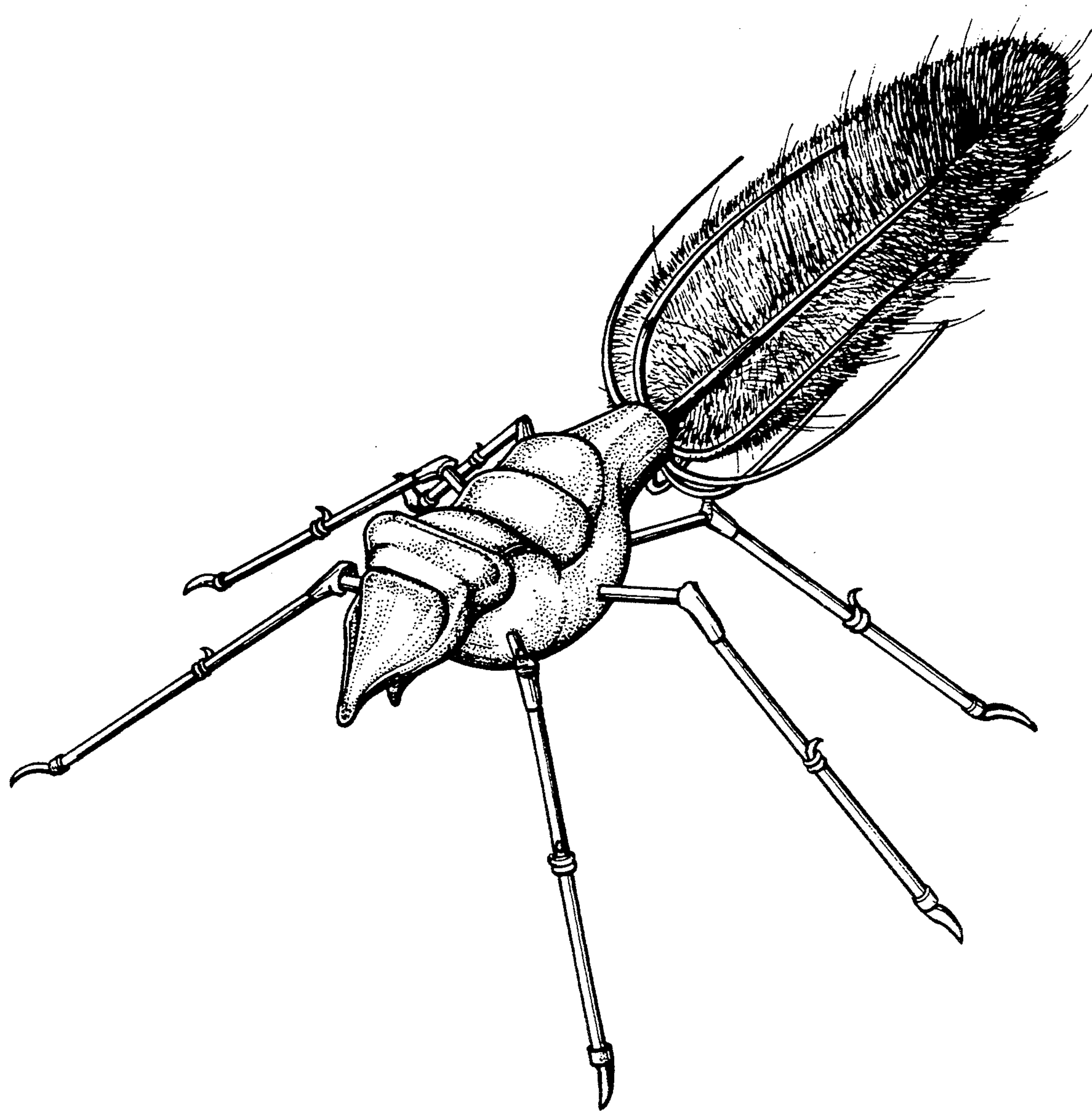

FIG. 1

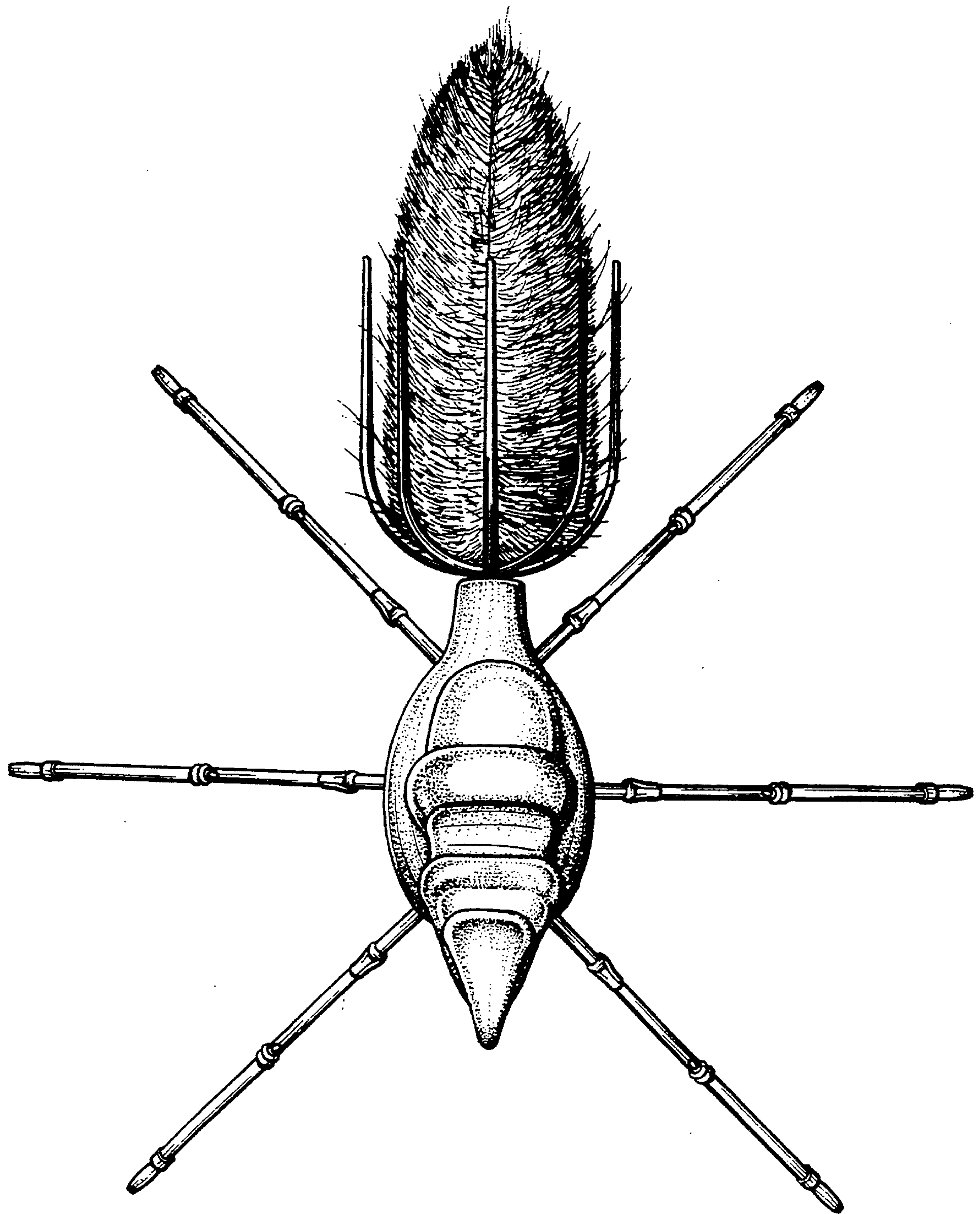

FIG. 2

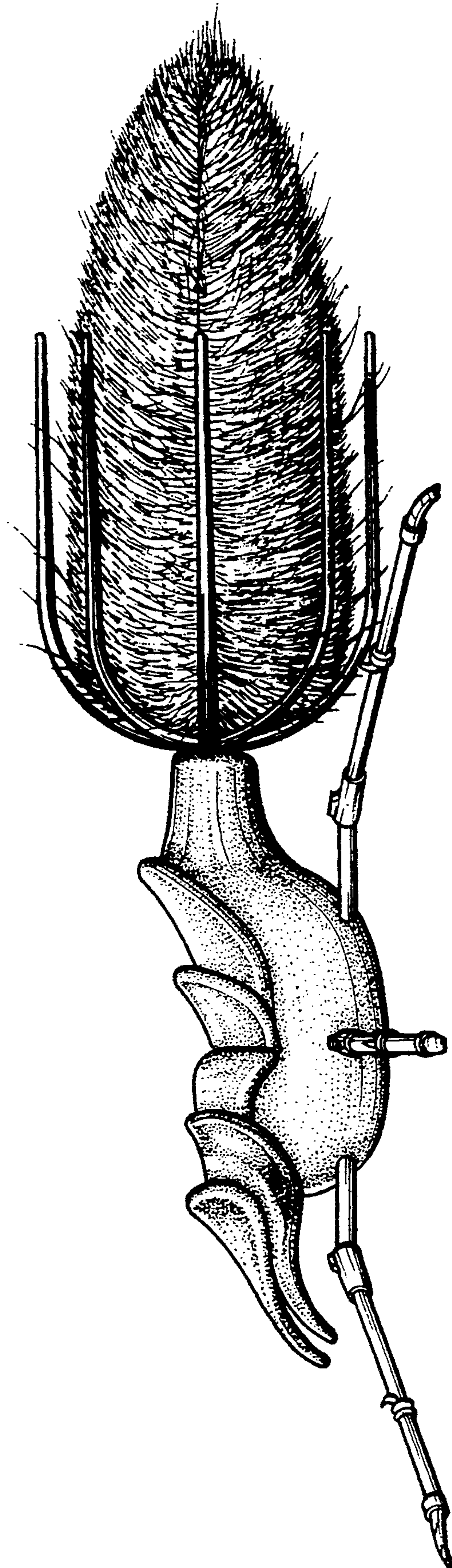

FIG. 3

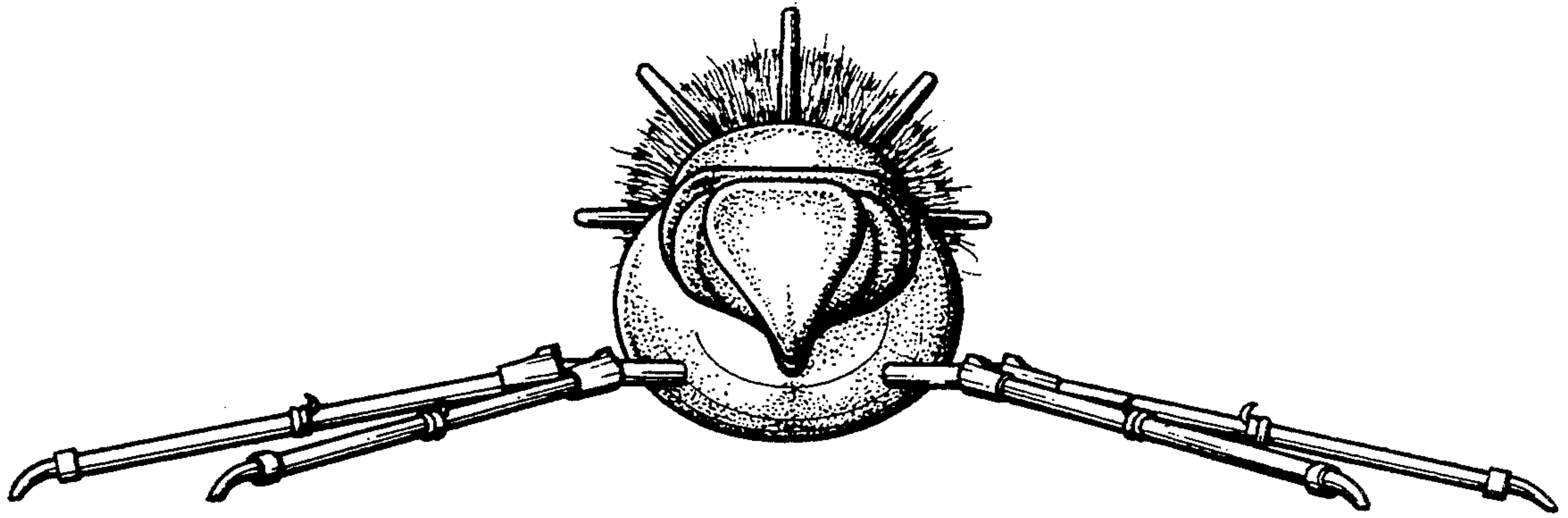

FIG. 4

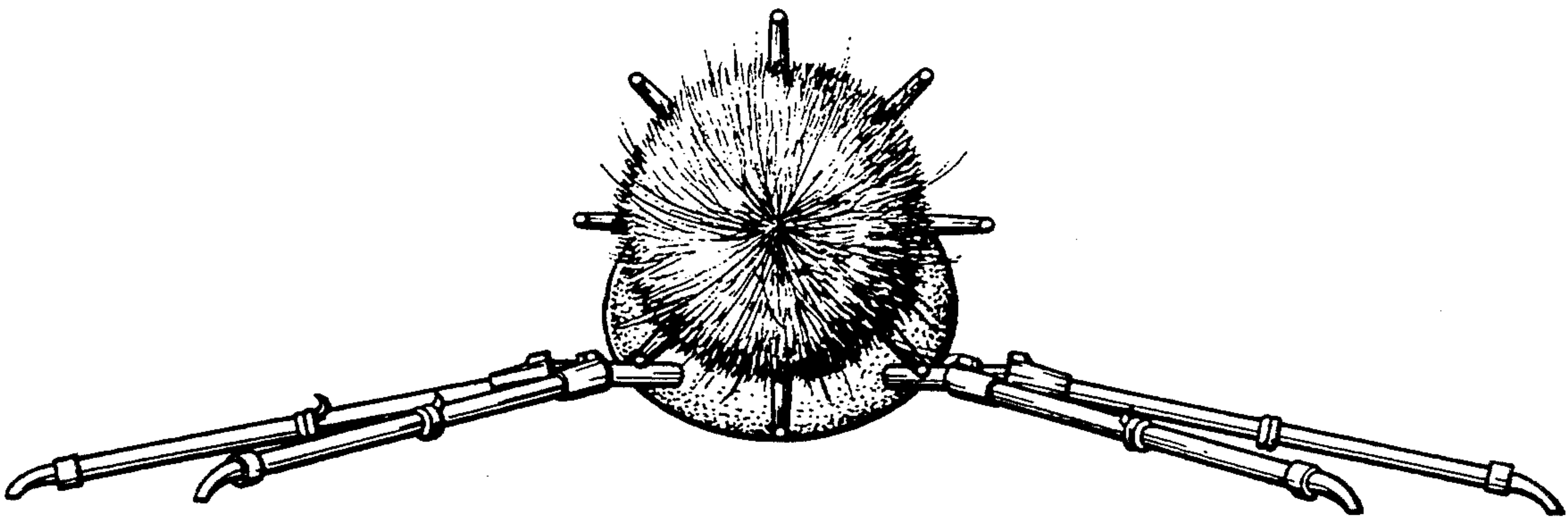

FIG. 5

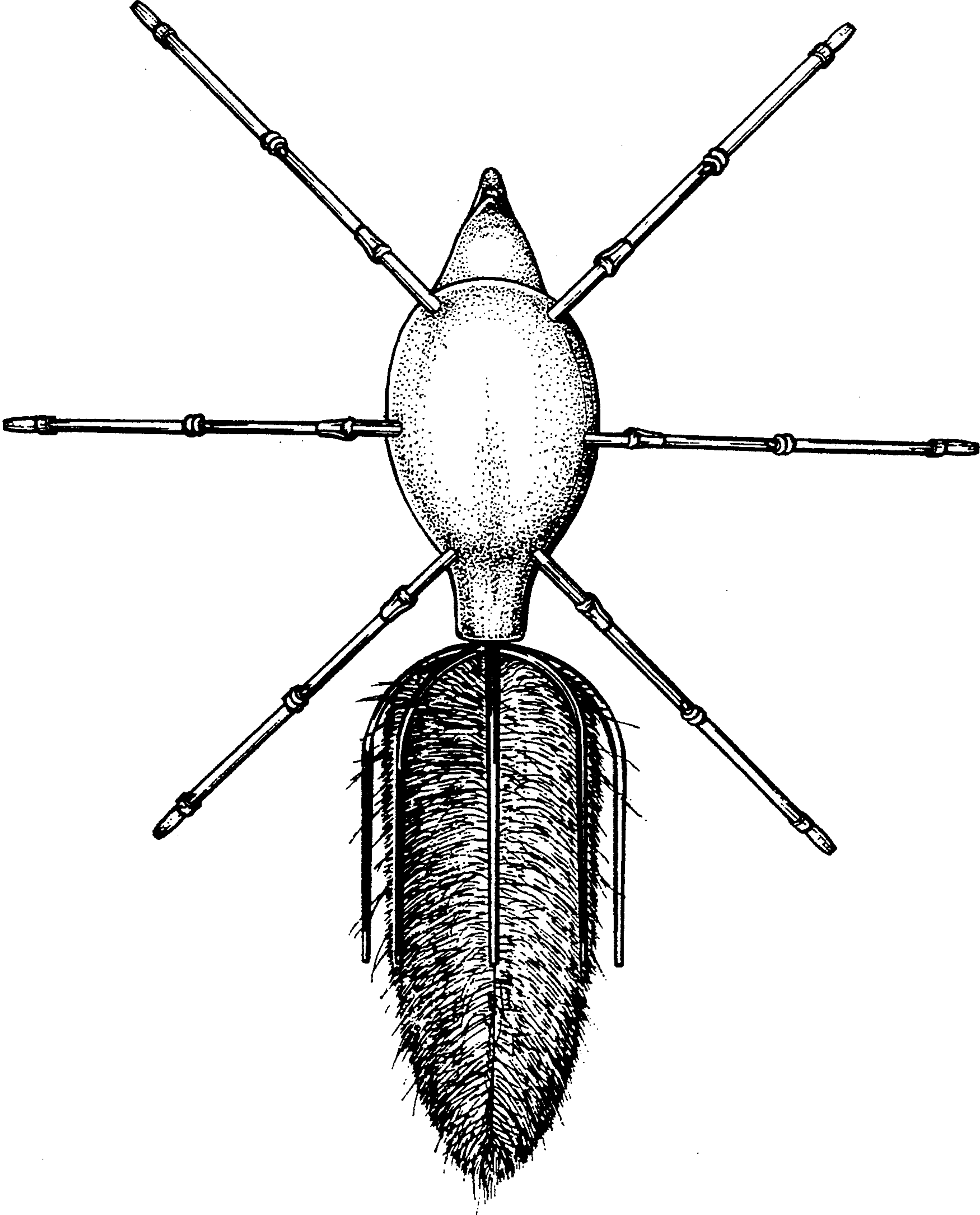

FIG. 6