



US00D361848S

United States Patent [19]
Oliver

[11] **Patent Number: Des. 361,848**

[45] **Date of Patent: ** Aug. 29, 1995**

[54] **WINDOW COMPONENT EXTRUSION**

[56] **References Cited**

U.S. PATENT DOCUMENTS

[75] **Inventor: Teresa A. Oliver, Kent, Wash.**

D. 334,069 3/1993 Cole D25/122
D. 338,968 8/1993 Moss et al. D25/122
4,328,644 5/1992 Scott et al. 49/501

[73] **Assignee: Mikron Industries, Kent, Wash.**

Primary Examiner—Doris Clark
Attorney, Agent, or Firm—Seed and Berry

[**] **Term: 14 Years**

[57] **CLAIM**

The ornamental design for a window component extrusion, as shown and described.

[21] **Appl. No.: 30,315**

DESCRIPTION

[22] **Filed: Oct. 26, 1994**

[52] **U.S. Cl. D25/122**

[58] **Field of Search D25/122, 60;
52/202-204; 49/DIG. 1, DIG. 2, 501, 504**

FIG. 1 is a top right perspective view of a window component extrusion showing my new design, the window component extrusion being of indefinite length; and, FIG. 2 is a bottom left perspective view thereof.

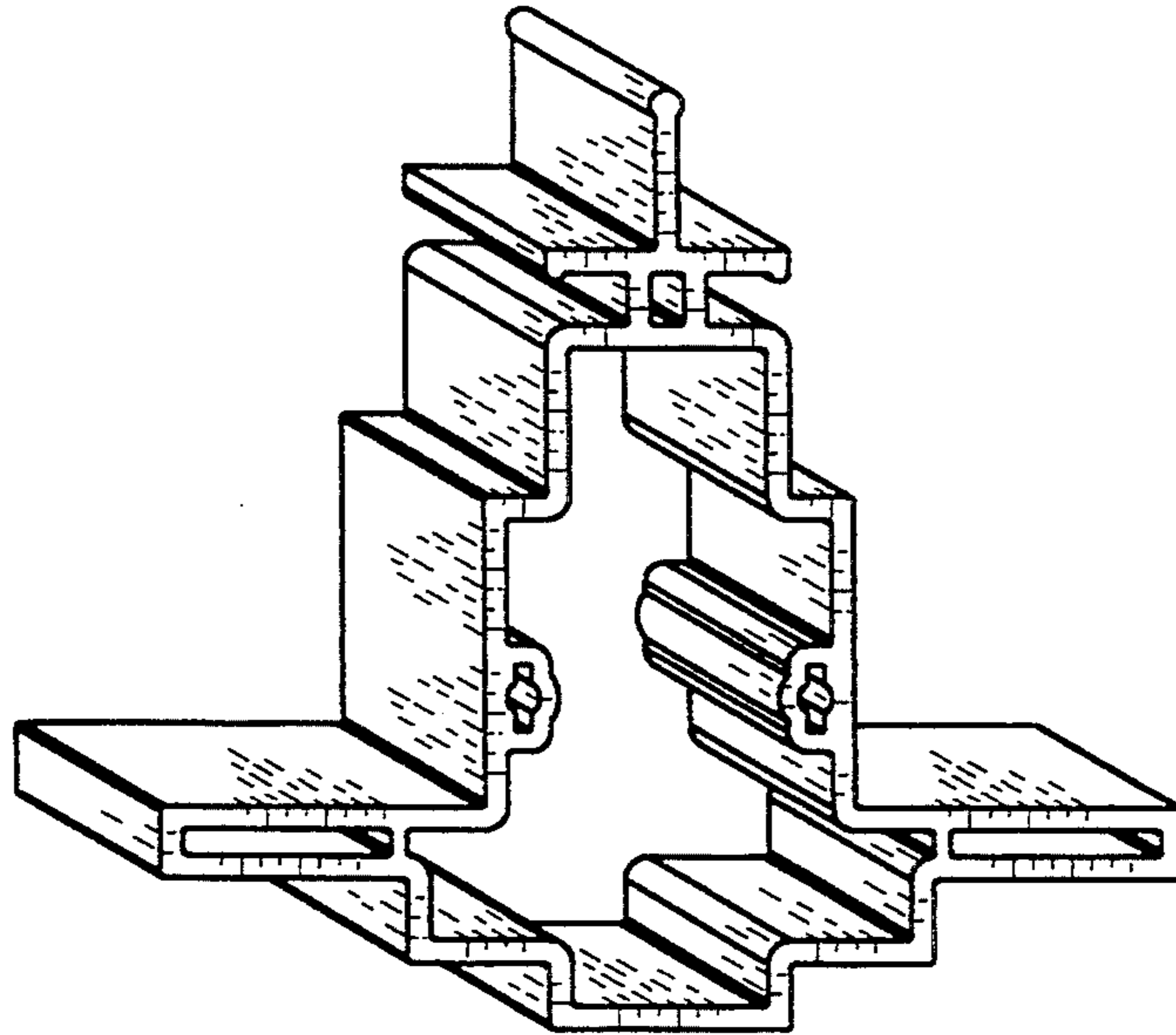

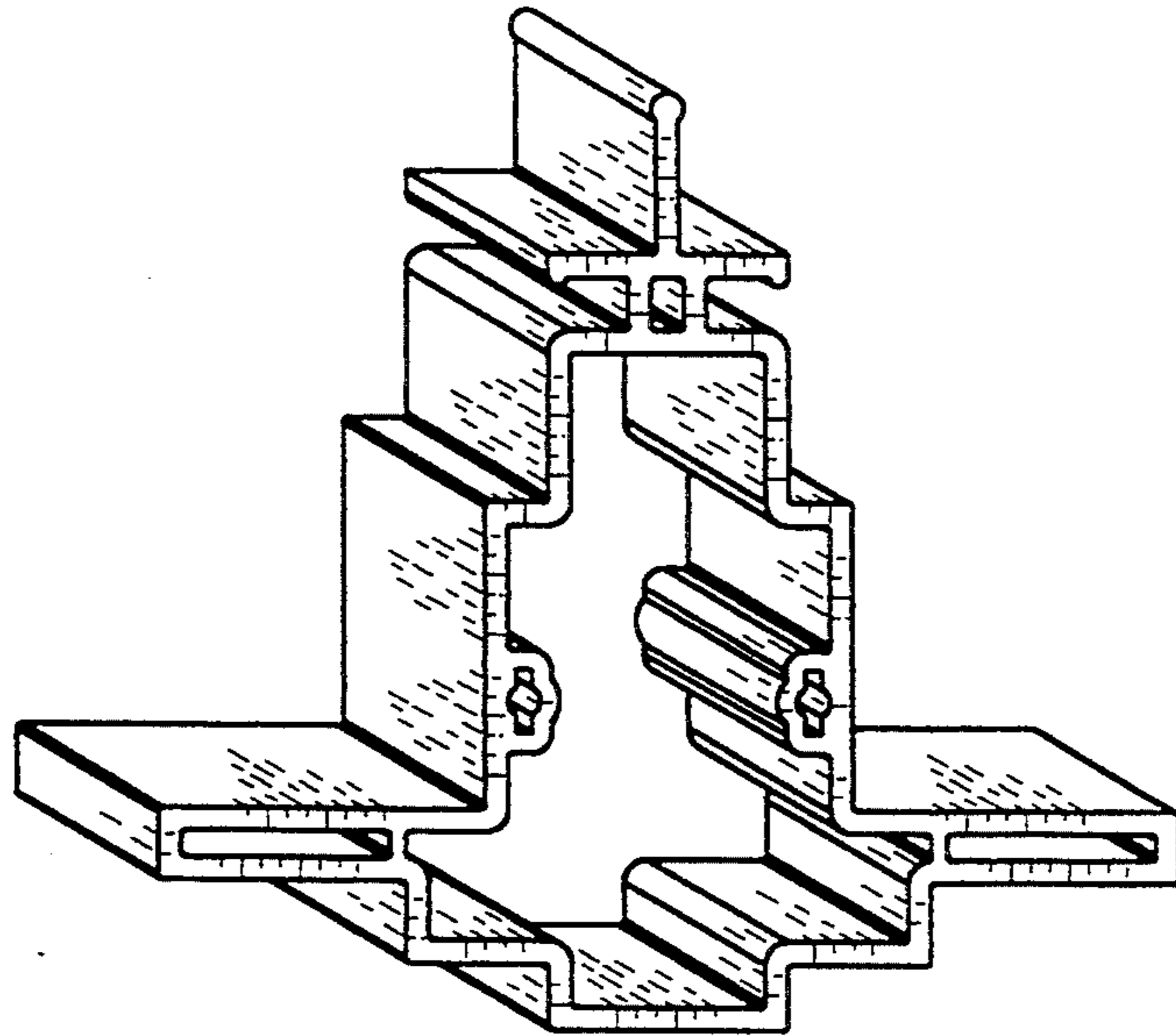

FIG. 1

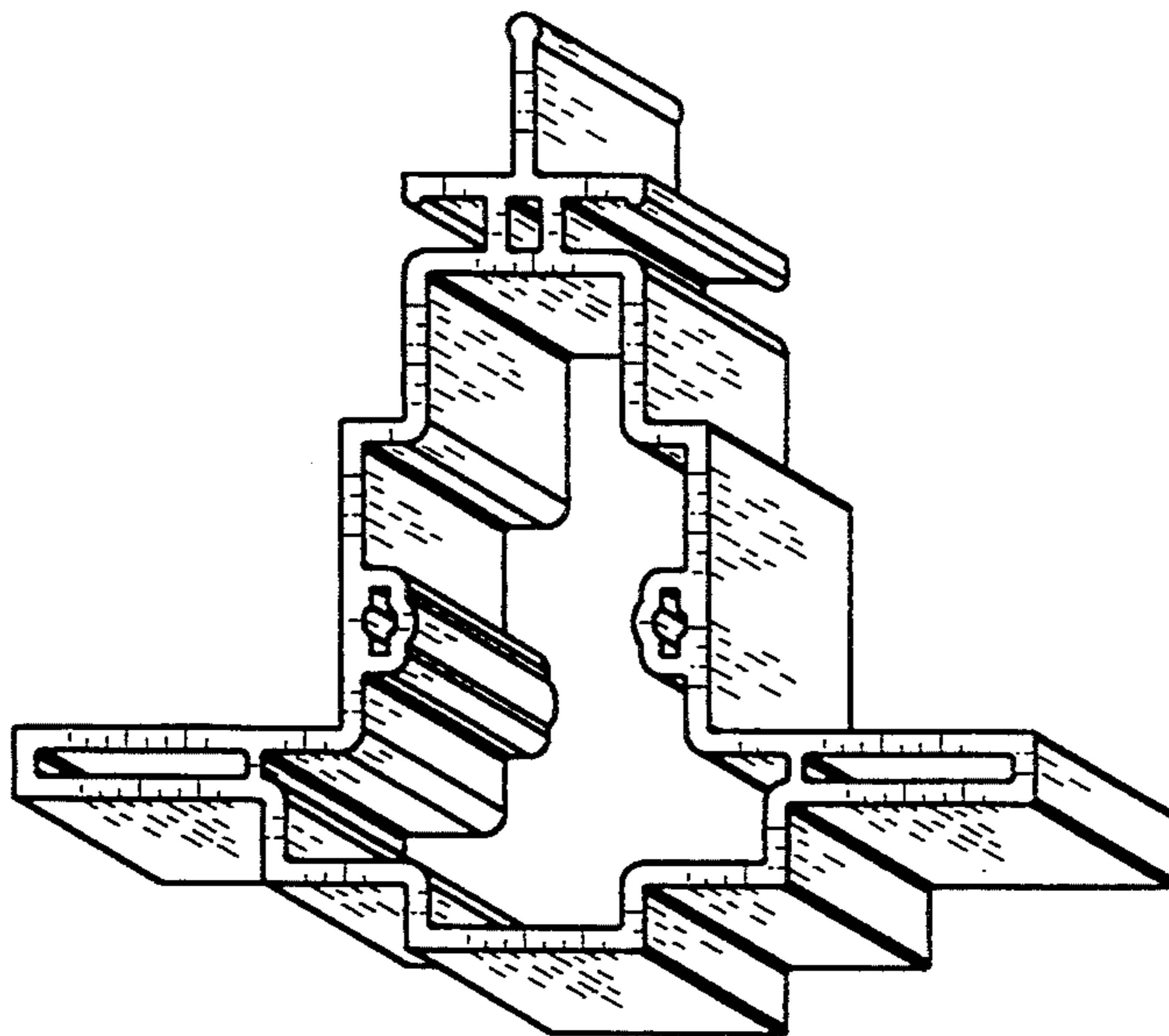

FIG. 2