



US00D361821S

United States Patent [19]

[11] Patent Number: **Des. 361,821**

Shappell

[45] Date of Patent: **** Aug. 29, 1995**

[54] **FOLDABLE PLATFORM FOR SUPPORTING AN ICE FISHING STRUCTURE**

D. 350,613 9/1994 Fahy, Jr. D25/138
3,971,395 7/1976 Lipinski 135/901

[75] Inventor: **Mark C. Shappell**, Lansing, Mich.

Primary Examiner—Brian N. Vinson
Attorney, Agent, or Firm—Miller, Morriss & Pappas

[73] Assignee: **Shappell Corporation**, Lansing, Mich.

[**] Term: **14 Years**

[57] **CLAIM**

[21] Appl. No.: **19,012**

The ornamental design for a foldable platform for supporting an ice fishing structure, as shown and described.

[22] Filed: **Feb. 22, 1994**

DESCRIPTION

[52] U.S. Cl. **D22/134; D22/199; D25/138**

FIG. 1 is a perspective view of a foldable platform for supporting an ice fishing structure showing my new design;

[58] Field of Search **D22/134, 199; D25/16, D25/35, 47-49, 58, 102, 138, 199; 135/87, 116, 901**

FIG. 2 is an enlarged top plan view thereof;

FIG. 3 is an enlarged side elevational view thereof, the opposite side being a mirror image of that shown;

FIG. 4 is an enlarged front elevational view thereof, the rear being a mirror image of that shown; and,

FIG. 5 is an enlarged bottom plan view thereof.

[56] **References Cited**

U.S. PATENT DOCUMENTS

D. 323,222 1/1992 Roland D25/138

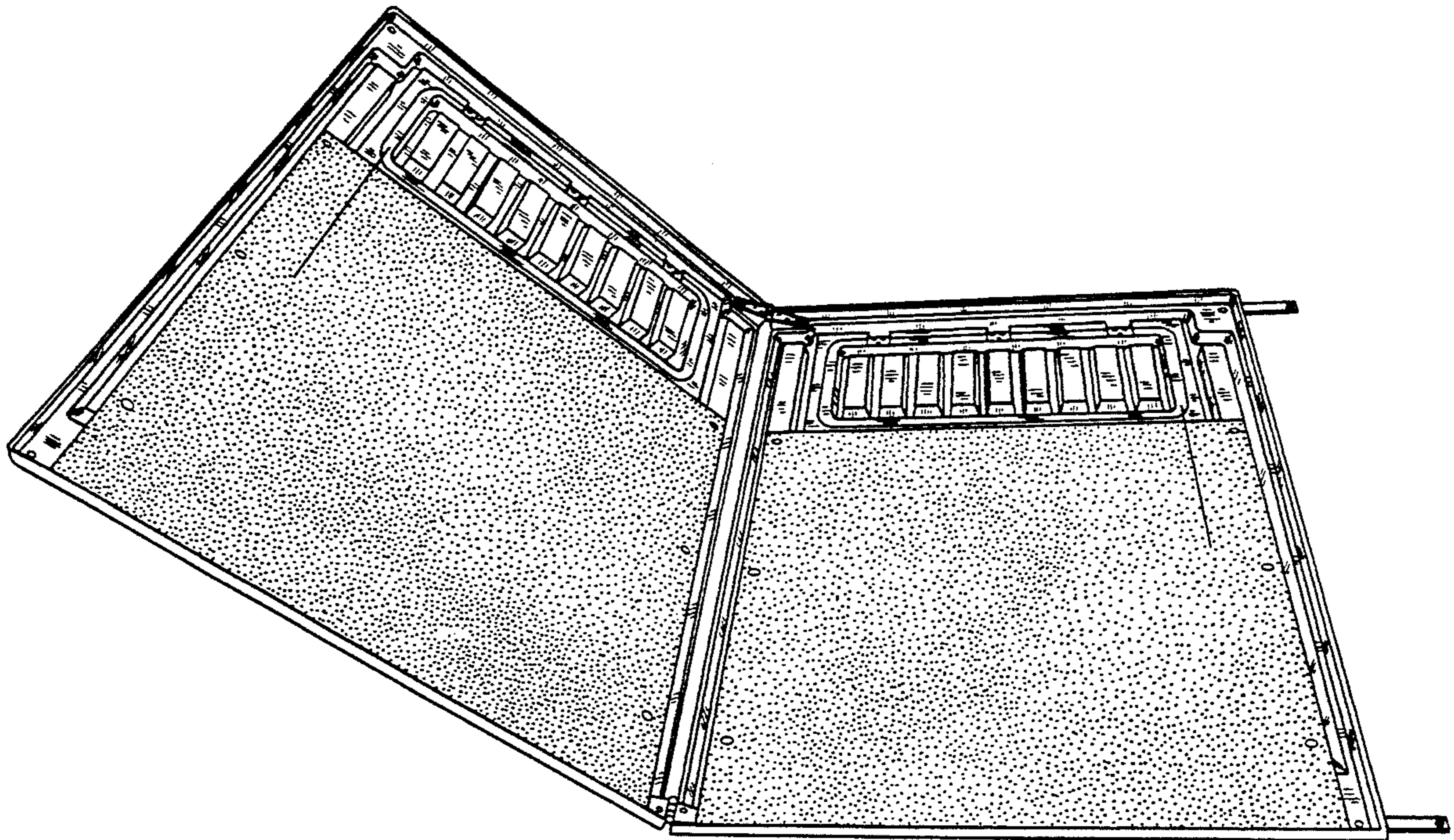

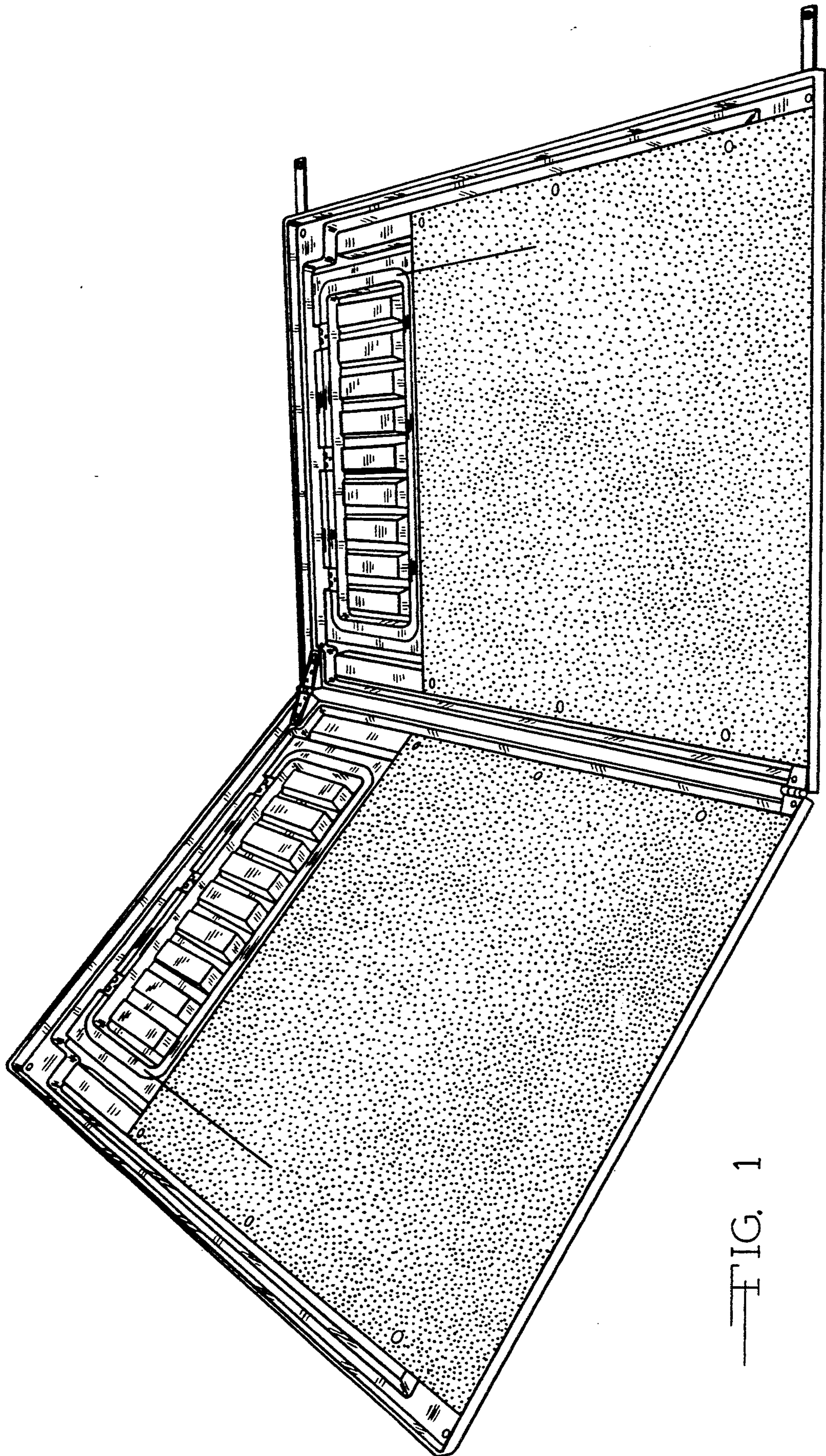

FIG. 1

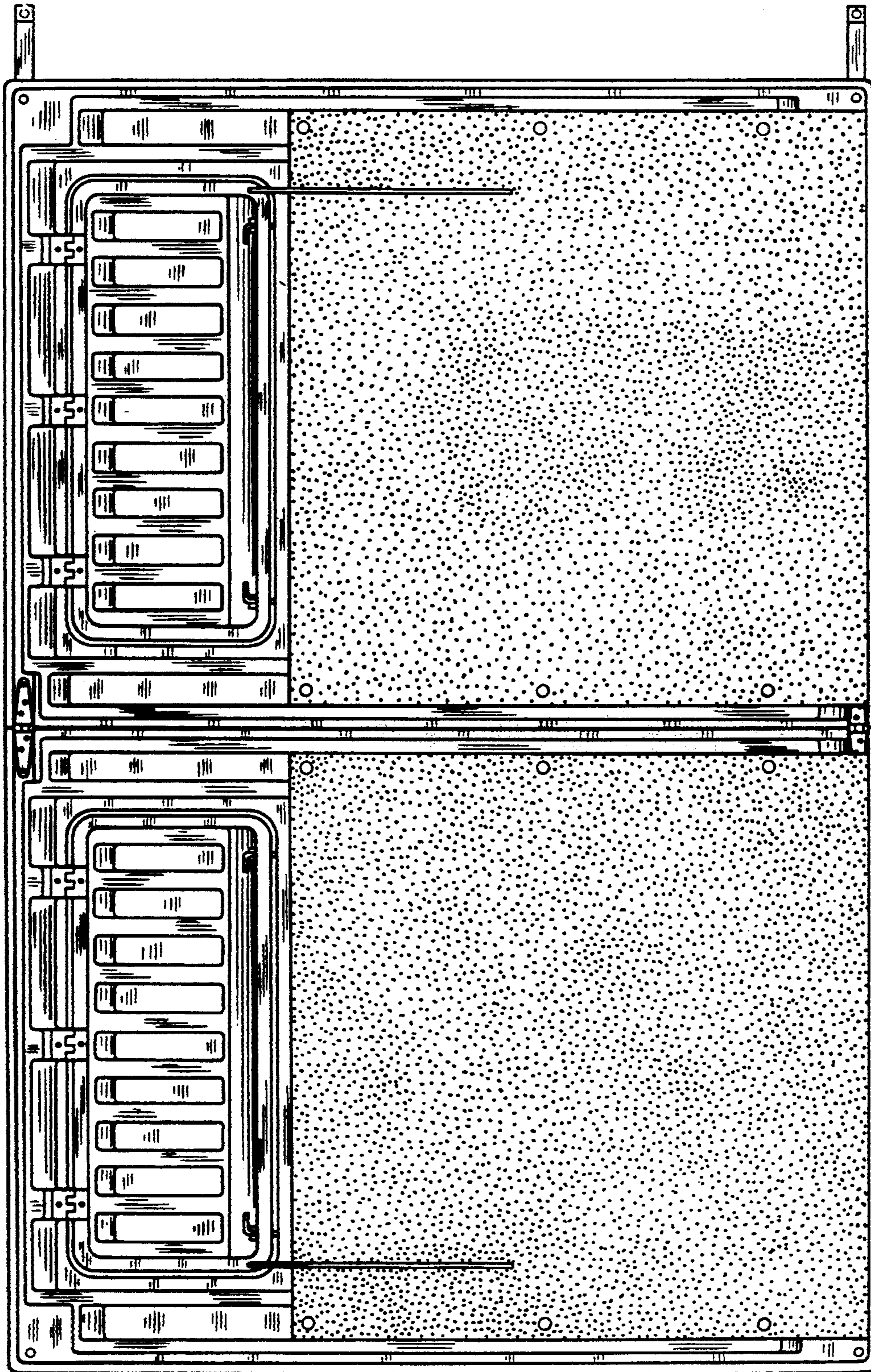
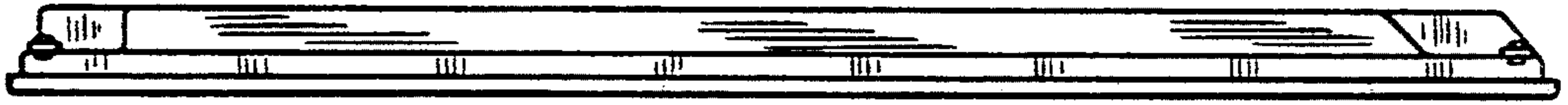

FIG. 2



— FIG. 4



— FIG. 3

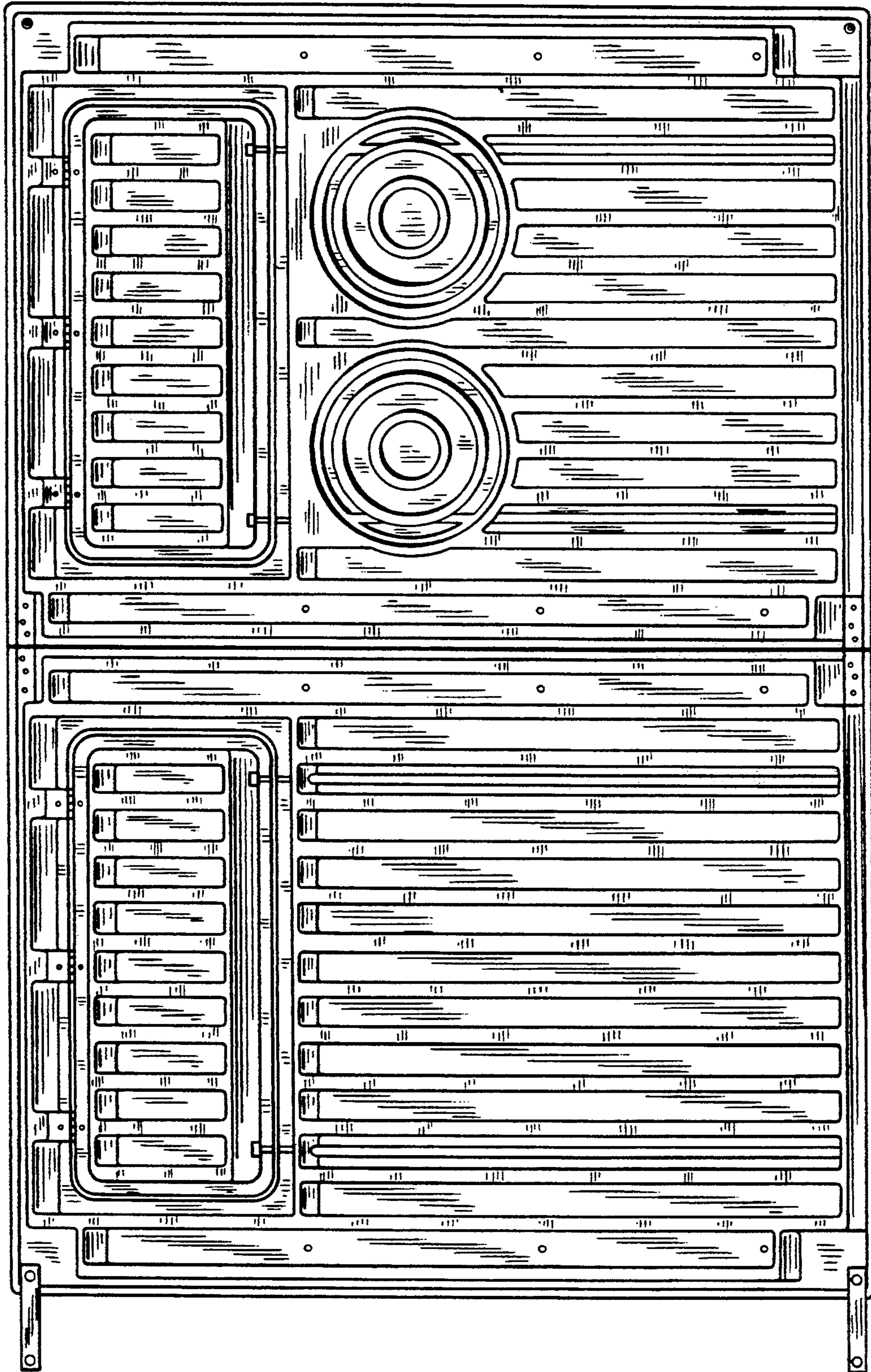

FIG. 5