



US00D361814S

# United States Patent [19]

[11] Patent Number: **Des. 361,814**

Meibock et al.

[45] Date of Patent: **\*\* Aug. 29, 1995**

[54] **IN-LINE ROLLER SKATE BRAKE**

[75] Inventors: **Antonin A. Meibock**, Cleveland, Ohio; **John E. Svensson**, Seattle, Wash.

[73] Assignee: **K-2 Corporation**, Vashon, Wash.

[\*\*] Term: **14 Years**

[21] Appl. No.: **17,731**

[22] Filed: **Jan. 21, 1994**

5,028,058	7/1991	Olson	280/11.22
5,048,848	9/1991	Olson et al.	280/11.22
5,052,701	10/1991	Olson	280/11.2
5,067,736	11/1991	Olson et al.	280/11.2
5,068,956	12/1991	Malewicz	29/437
5,092,614	3/1992	Malewicz	280/11.22
5,129,663	7/1992	Soo	280/7.14
5,171,033	12/1992	Olson et al.	280/11.22
5,211,409	5/1993	Mitchell et al.	280/11.2
5,253,882	10/1993	Mitchell	280/11.2
5,253,883	10/1993	Moldenhauer	280/11.2

### Related U.S. Application Data

[63] Continuation-in-part of Ser. No. 94,576, Jul. 19, 1993, Ser. No. 100,745, Aug. 2, 1993, and Ser. No. 120,629, Sep. 13, 1993.

[52] U.S. Cl. .... **D21/226**

[58] Field of Search ..... **D21/224-227, D21/230; 280/11.2, 11.19, 11.22, 11.27, 11.23, 7.14**

### References Cited

#### U.S. PATENT DOCUMENTS

D. 315,941	4/1991	Olson et al.	D21/226
D. 321,393	11/1991	Olson et al.	D21/226
D. 323,540	1/1992	Graham	D21/225
D. 324,713	3/1992	Rubin	D21/226
D. 344,119	2/1994	Johnson et al.	D21/226
2,191,018	2/1940	Ickenroth	280/11.2
4,909,523	3/1990	Olson	280/11.2

Primary Examiner—Ted Shooman  
 Assistant Examiner—R. Barkai  
 Attorney, Agent, or Firm—Christensin, O'Connor, Johnson & Kindness

### [57] CLAIM

The ornamental design for an in-line roller skate brake, as shown and described.

### DESCRIPTION

FIG. 1 is a right rear perspective view of an in-line roller skate brake showing our new design, the broken line showing of the skate is for illustrative purposes only and forms no part of the claimed design;

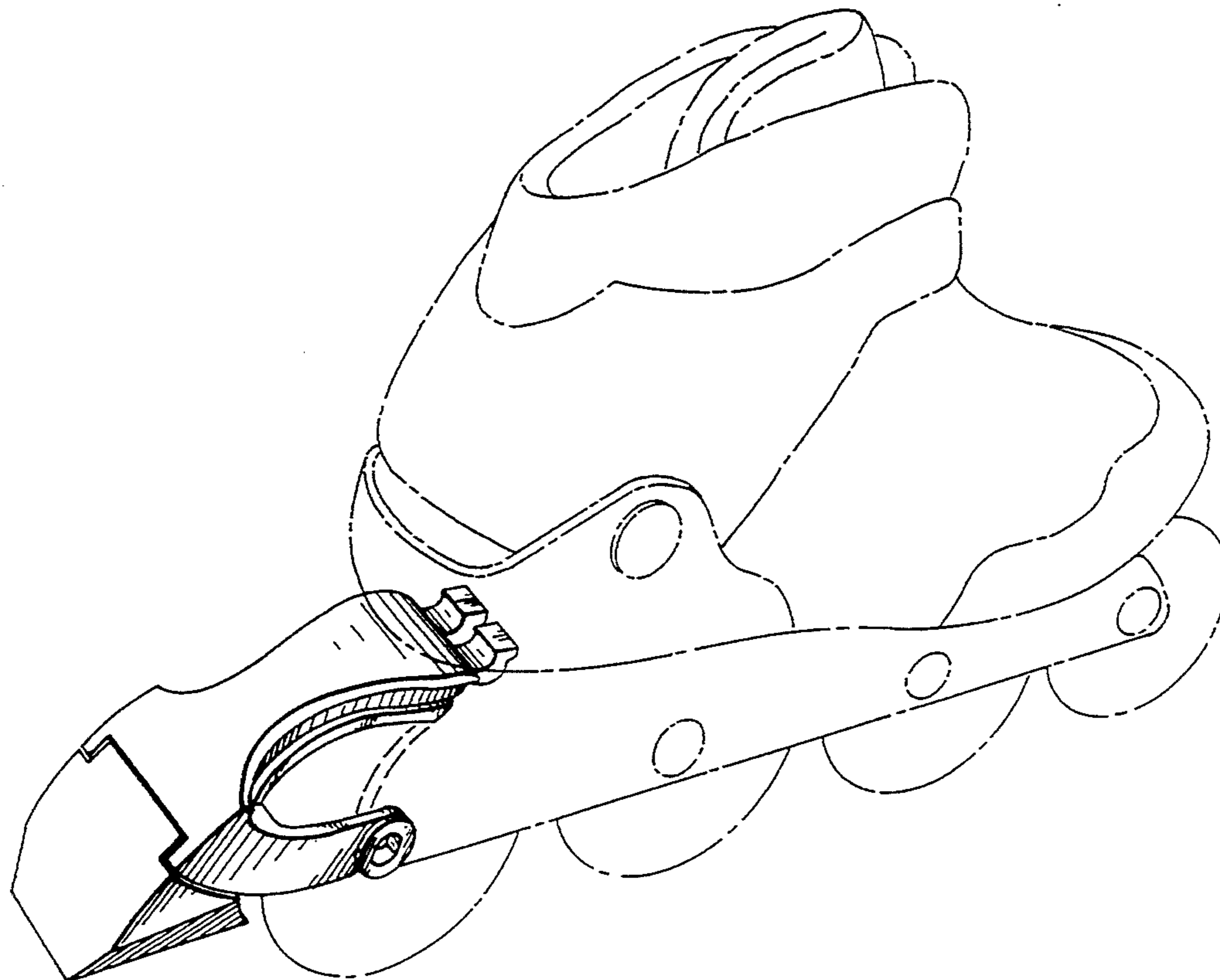
FIG. 2 is a right side elevational view thereof, the side opposite being a mirror image;

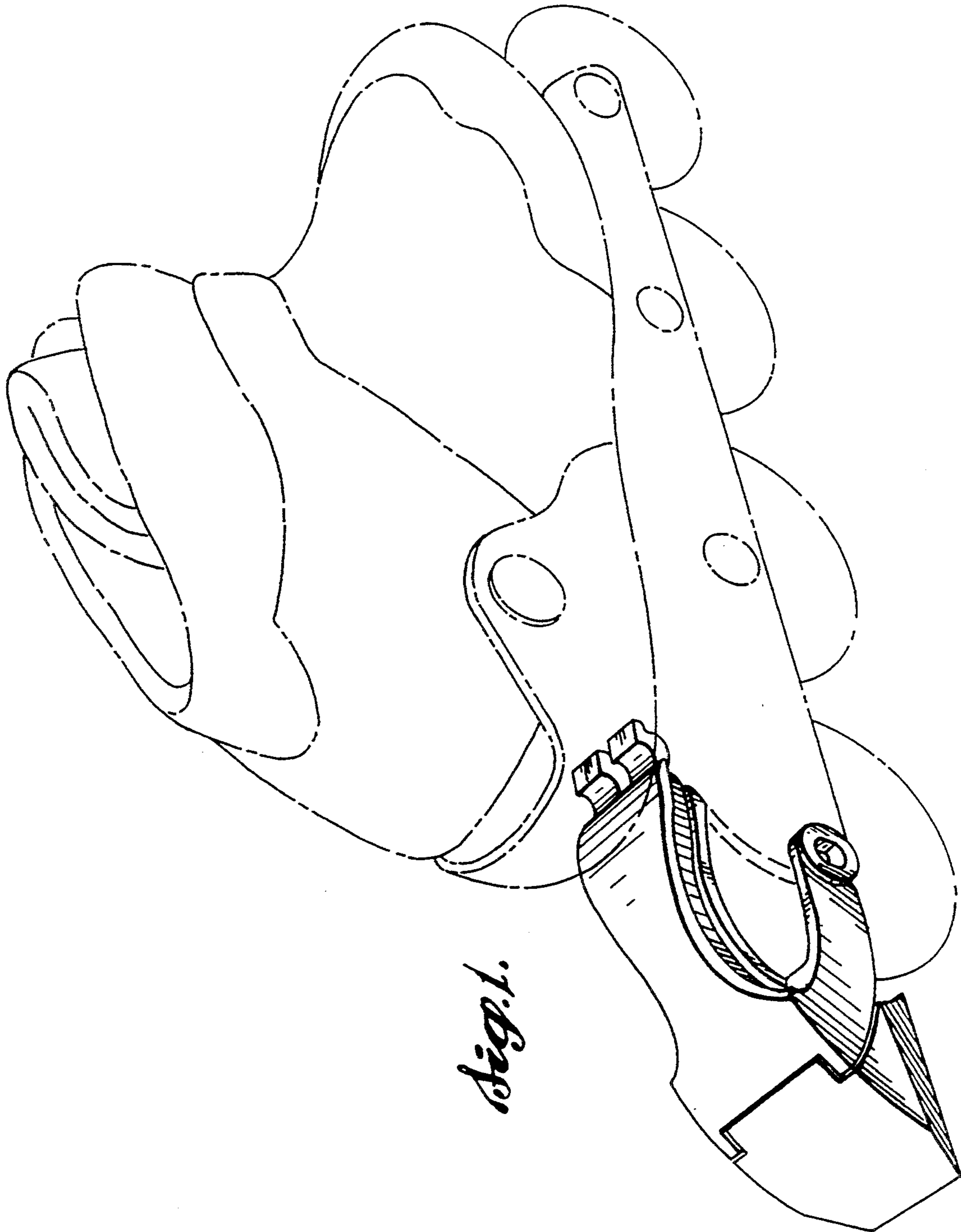
FIG. 3 is a rear elevational view thereof;

FIG. 4 is a front elevational view thereof;

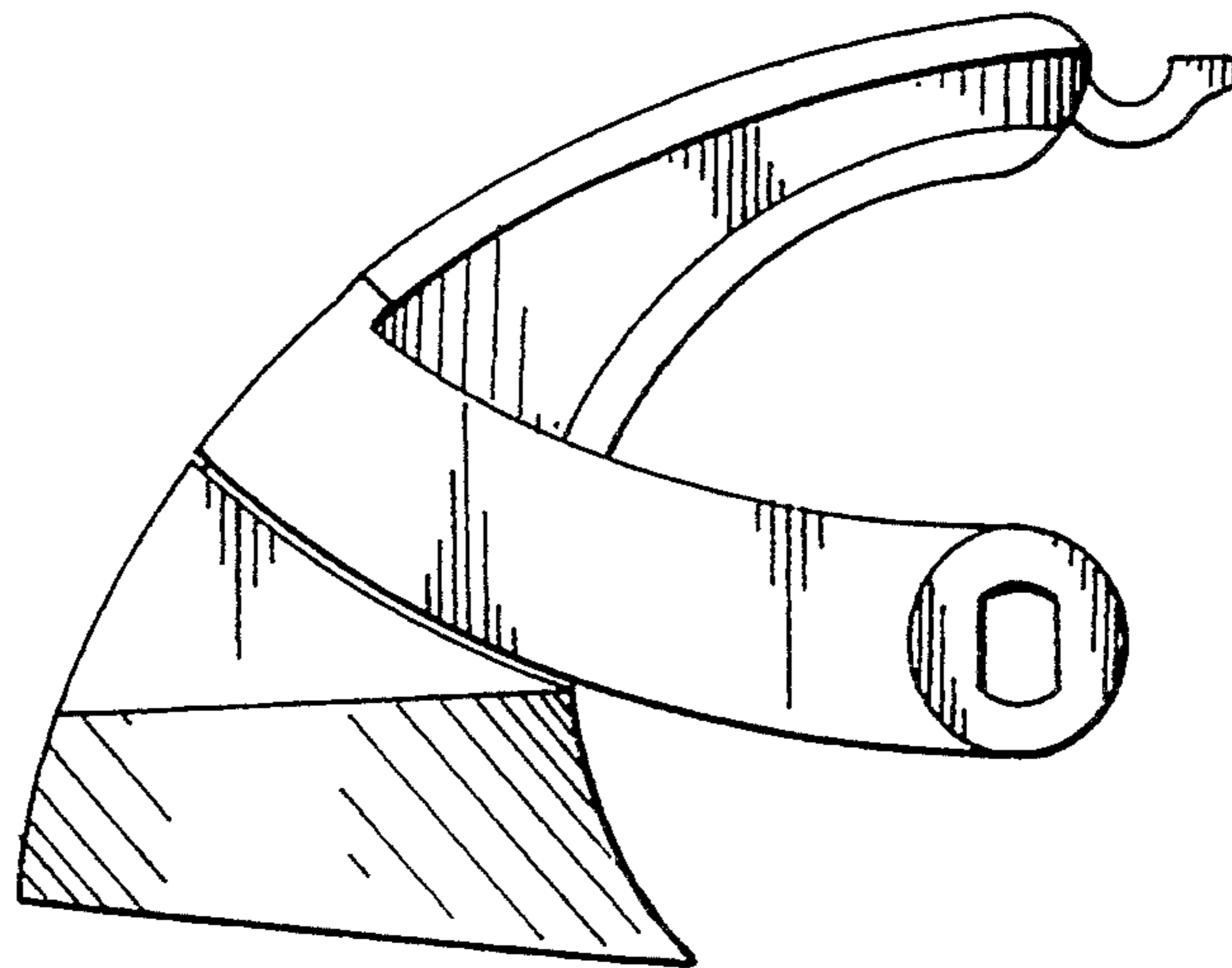
FIG. 5 is a bottom plan view thereof; and,

FIG. 6 is a top plan view thereof.

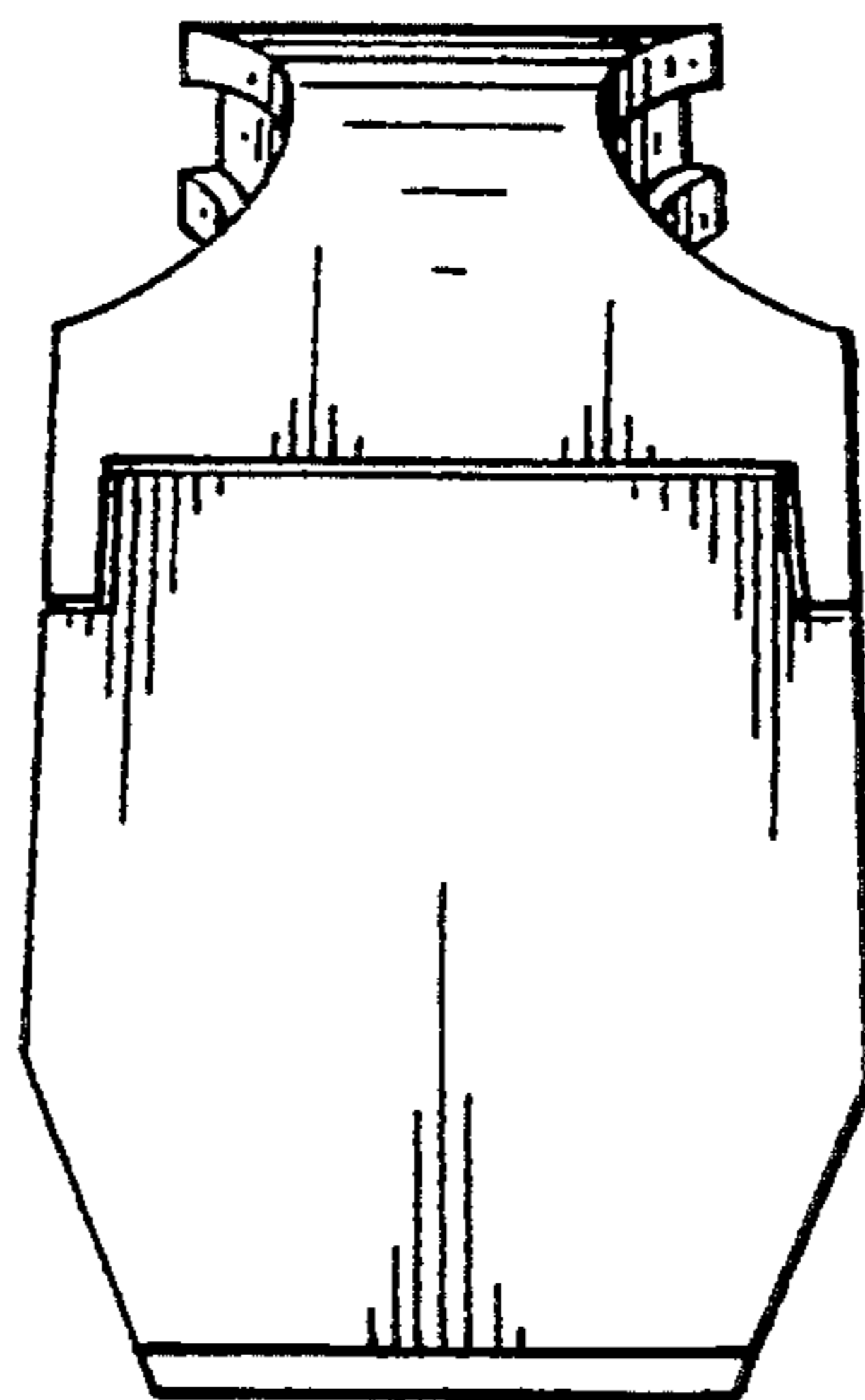




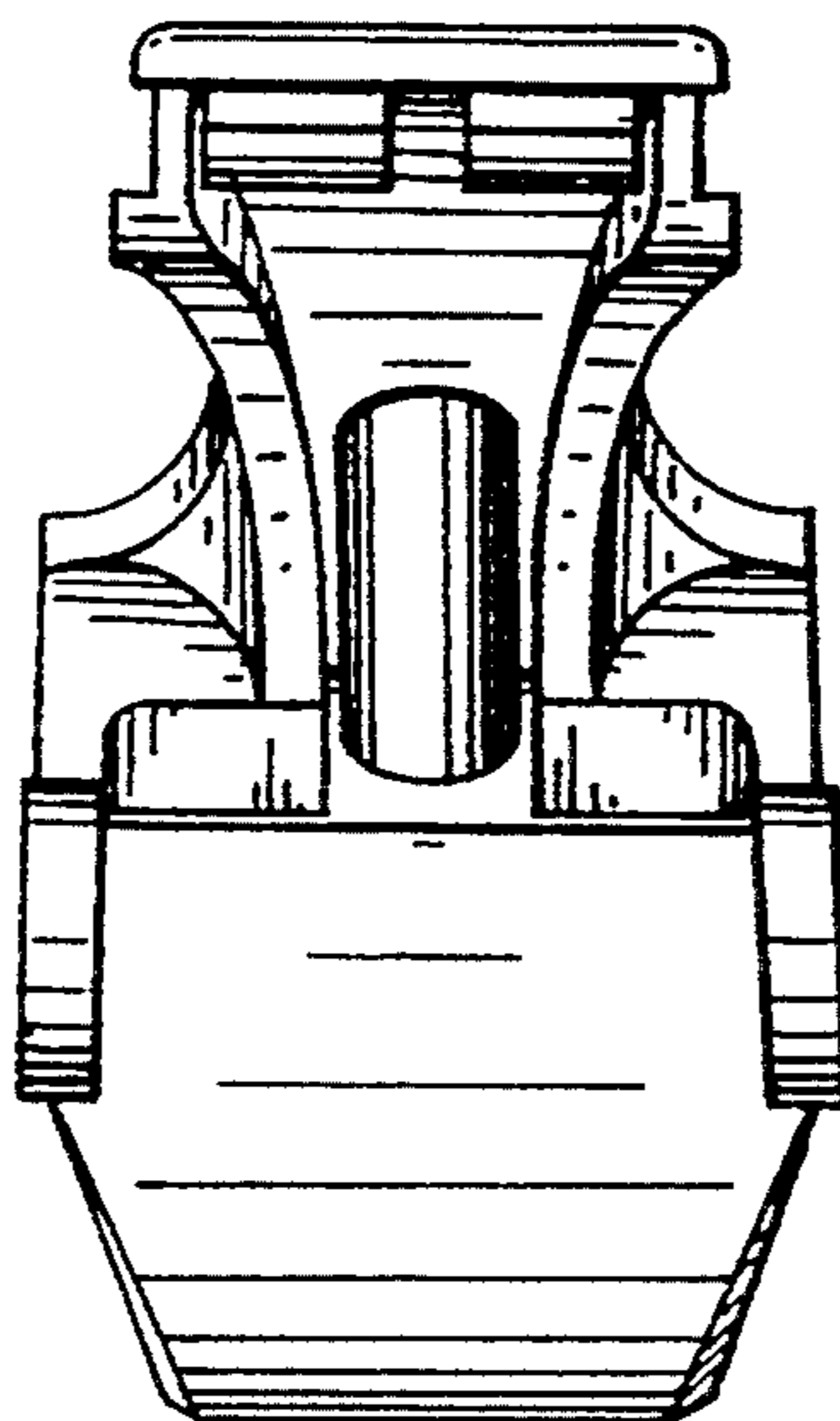
*Fig. 2.*

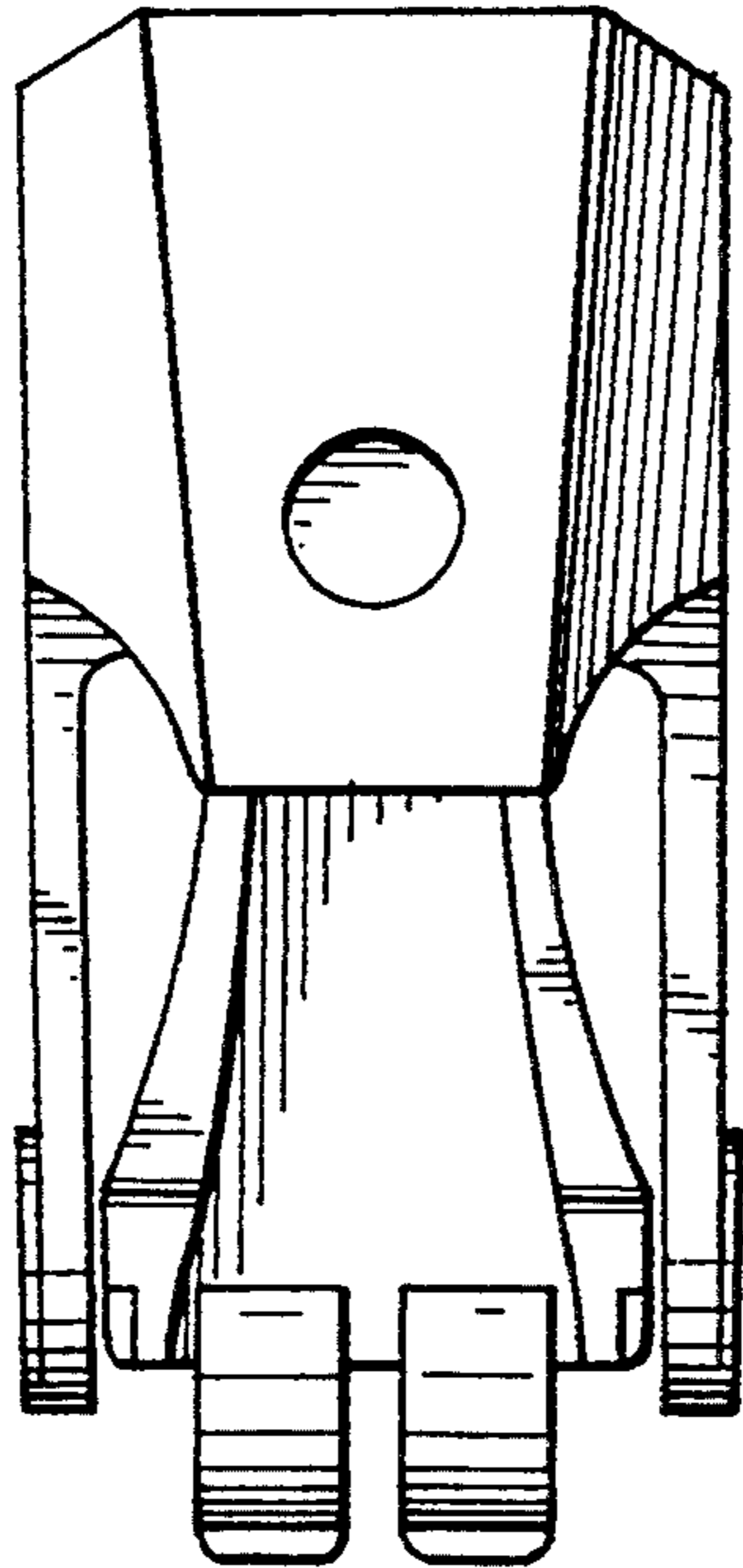


*Fig. 3.*

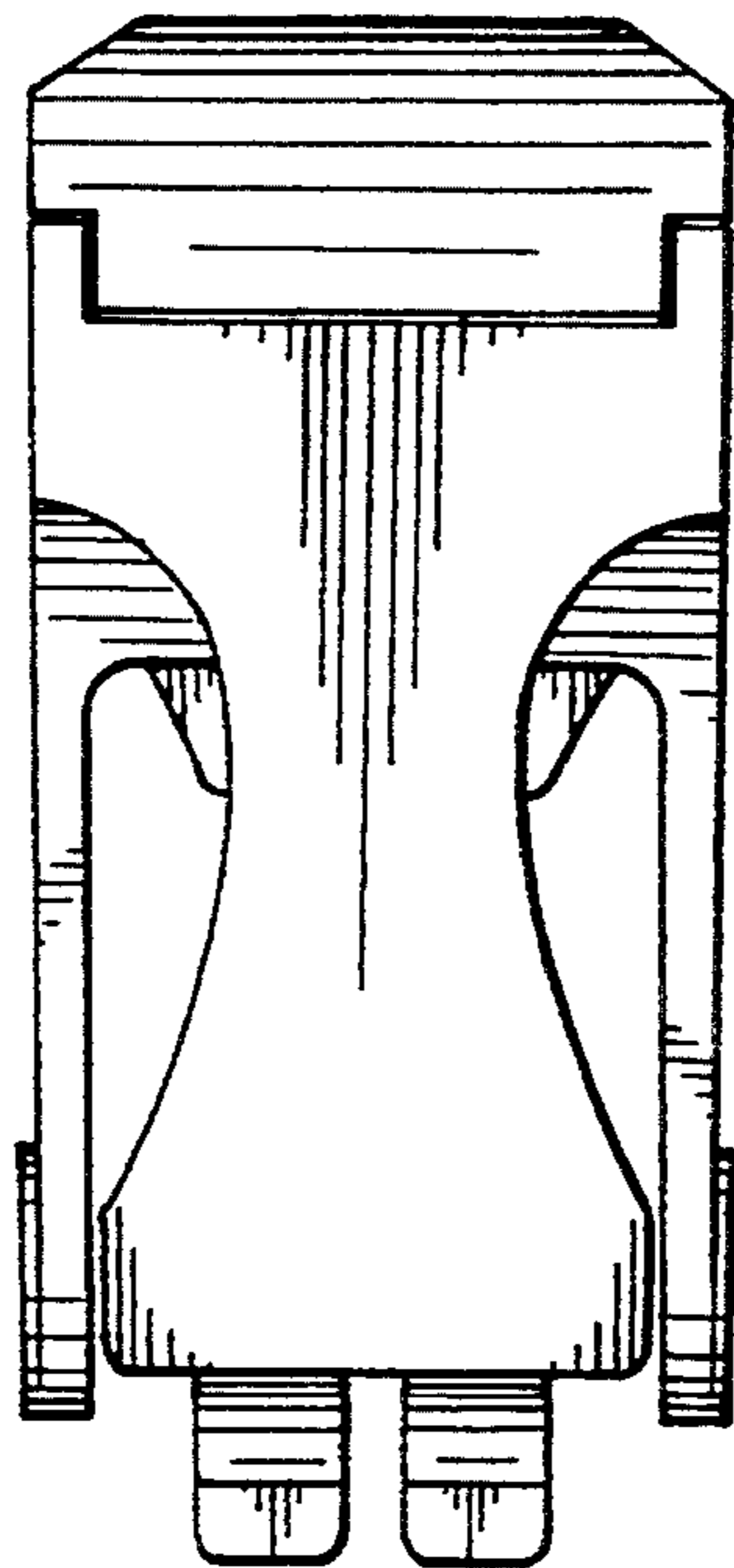


*Fig. 4.*





*Fig. 5.*



*Fig. 6.*