



US00D361606S

United States Patent [19]

[11] Patent Number: **Des. 361,606**

Shiraishi

[45] Date of Patent: **** Aug. 22, 1995**

[54] **TOY ELEVATOR**

[75] Inventor: **Hisashi Shiraishi**, Tokyo, Japan

[73] Assignee: **Tomy Company, Ltd.**, Katsushika, Japan

[**] Term: **14 Years**

[21] Appl. No.: **11,988**

[22] Filed: **Aug. 19, 1993**

[30] **Foreign Application Priority Data**

Feb. 19, 1993 [JP] Japan 5-4771

[52] U.S. Cl. **D21/118**

[58] Field of Search D21/108, 114-115, D21/118-119, 128, 134, 141, 143; D25/7, 14, 19; 446/110, 128, 423, 424, 451, 476, 494

[56] **References Cited**

U.S. PATENT DOCUMENTS

D. 224,253 7/1972 Lovejoy D21/119

D. 224,427	7/1972	Tomiya	D21/118
D. 225,166	11/1972	Spengler	D21/118
D. 233,457	10/1974	Stubbmann	D21/118
D. 251,813	5/1979	Okada	D21/118
3,593,454	7/1971	Binfalt	D21/118
3,849,930	11/1974	Stubbmann	446/476

Primary Examiner—Theodore M. Shooman
Assistant Examiner—R. Barkai
Attorney, Agent, or Firm—Staas & Halsey

[57] **CLAIM**

The ornamental design for a toy elevator, as shown.

DESCRIPTION

FIG. 1 is a front elevational view of a toy elevator showing my new design;
FIG. 2 is a rear elevational view thereof;
FIG. 3 is a left side elevational view thereof;
FIG. 4 is a right side elevational view thereof;
FIG. 5 is a top plan view thereof;
FIG. 6 is a bottom plan view thereof; and,
FIG. 7 is a perspective view thereof.

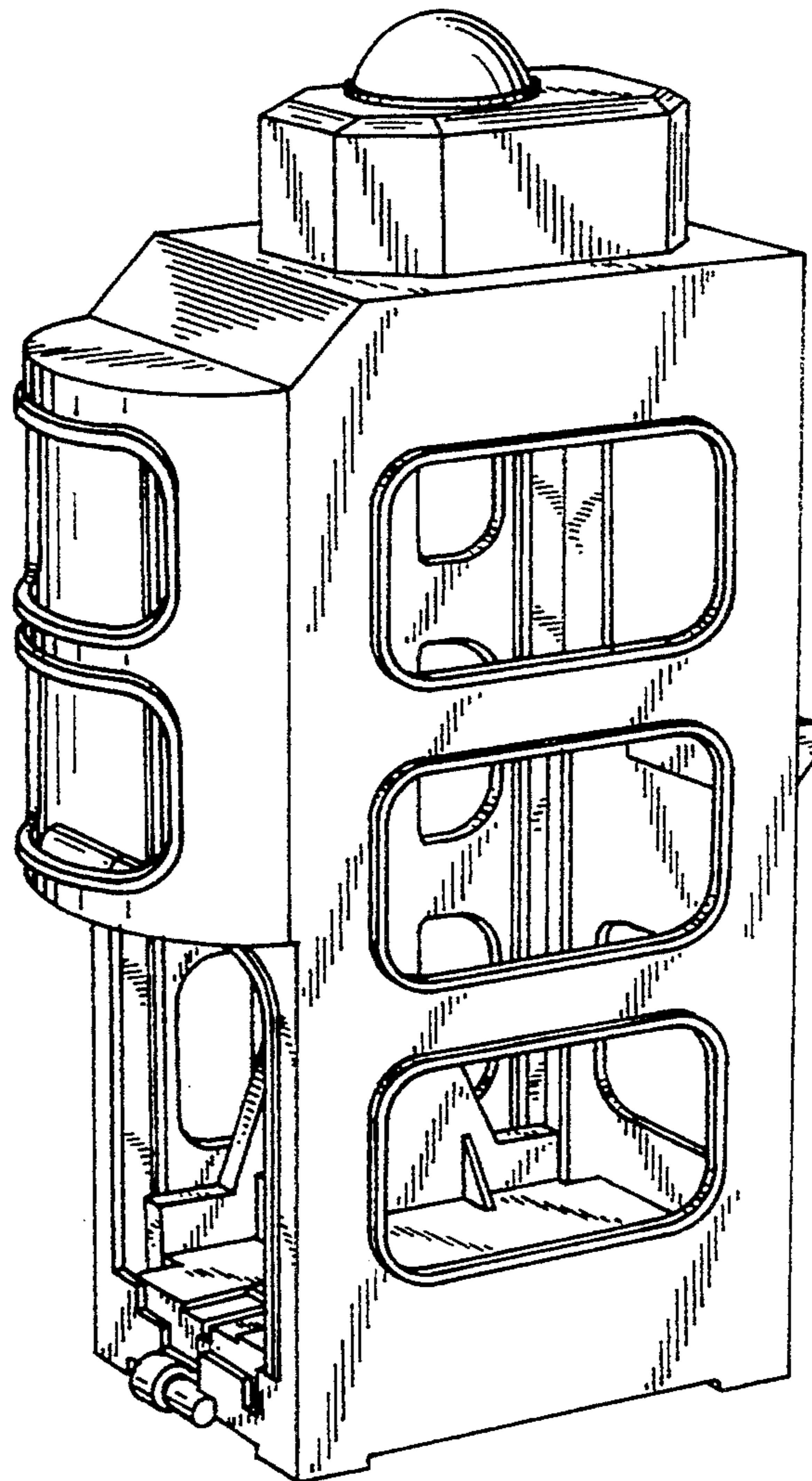

FIG. 2

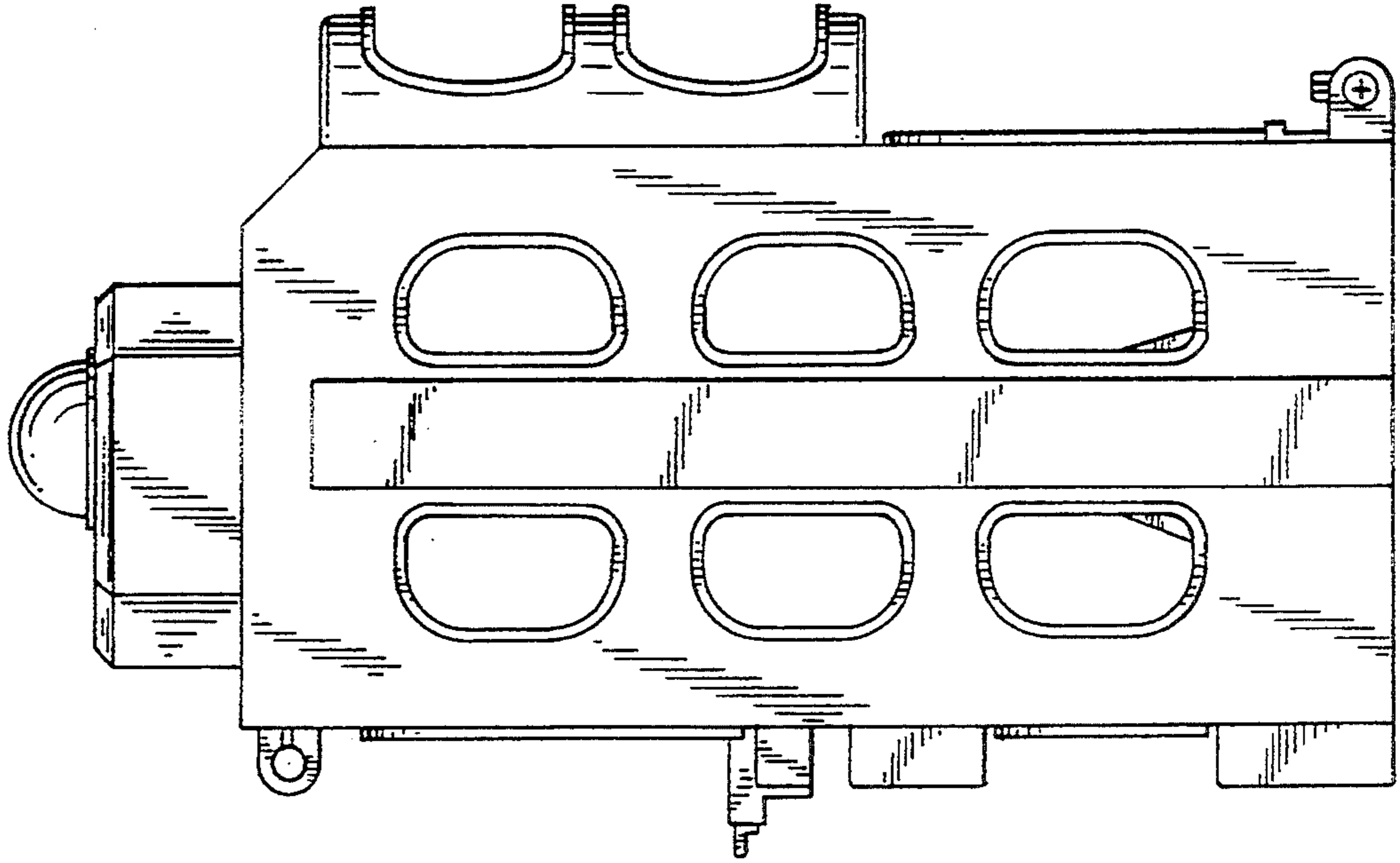

FIG. 1

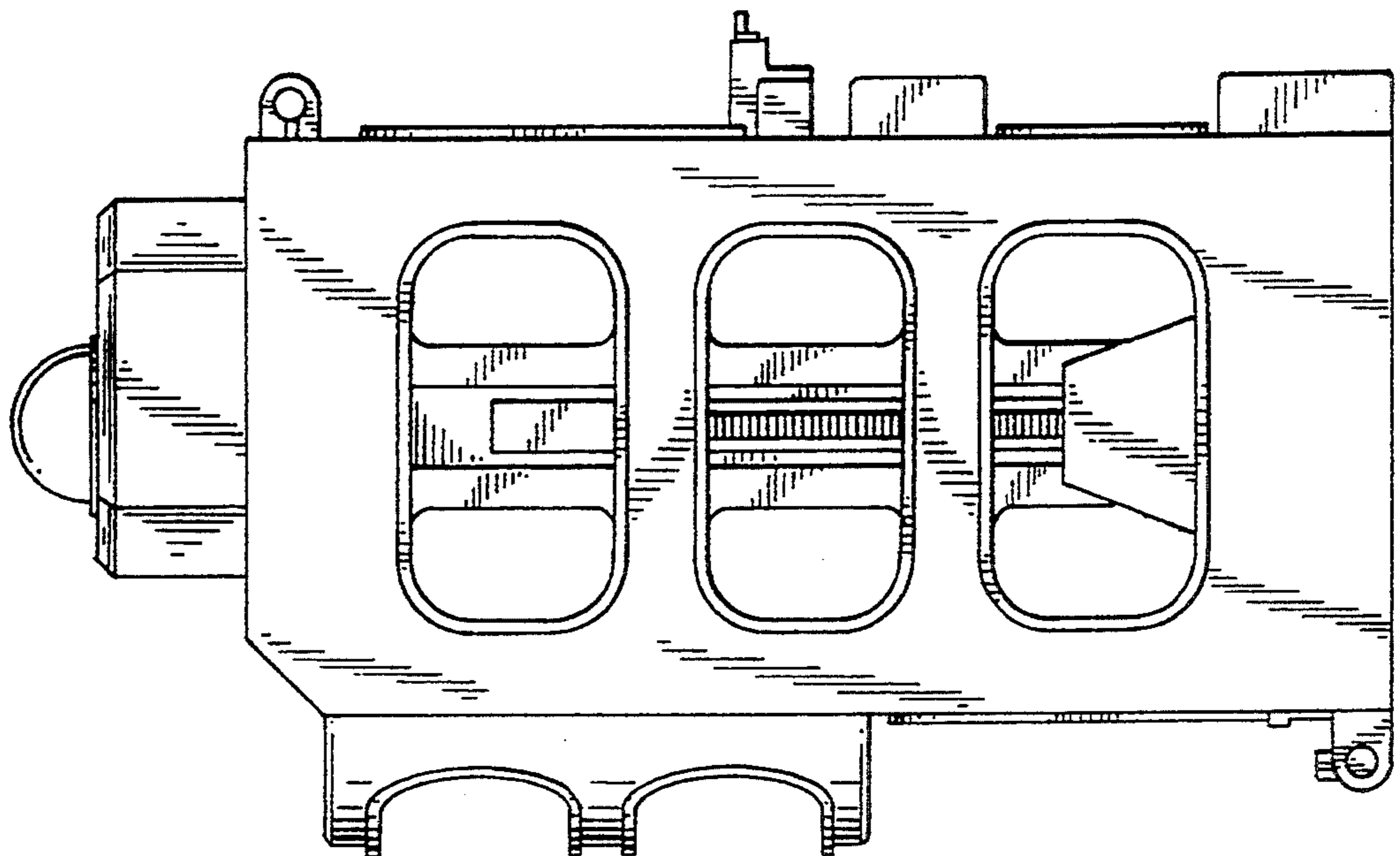

FIG. 4

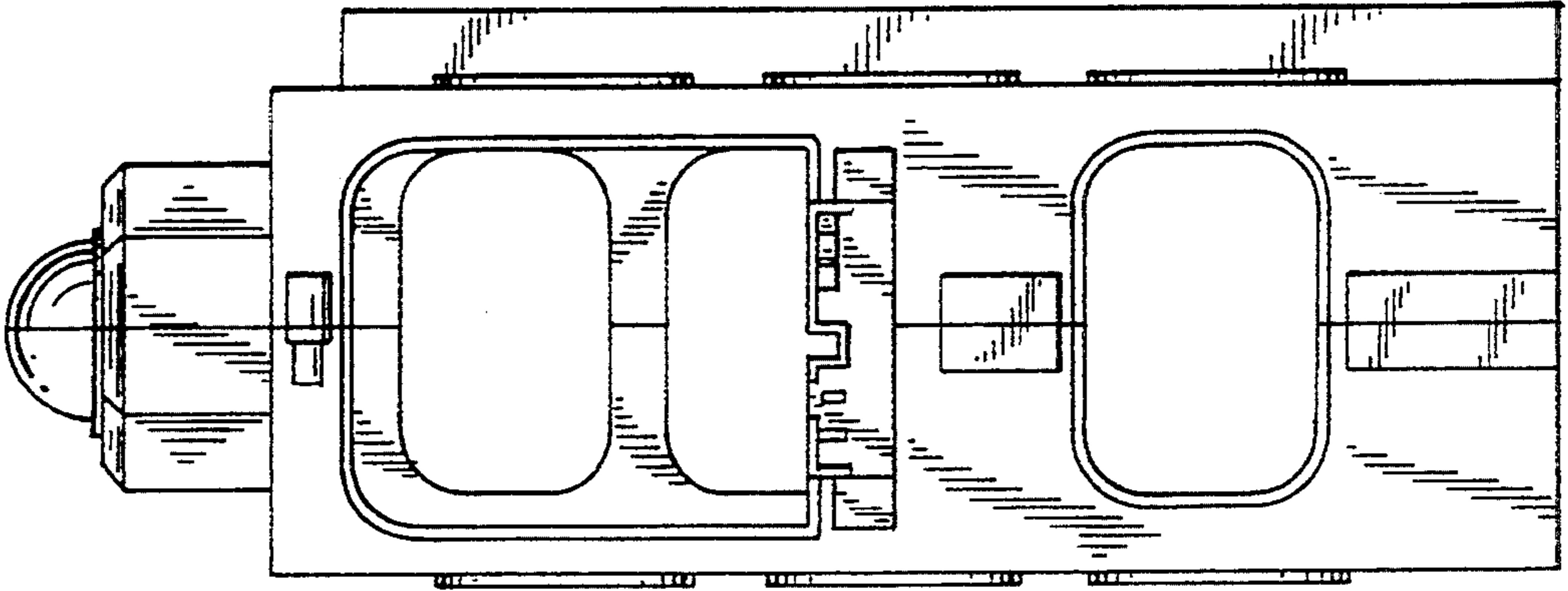

FIG. 3

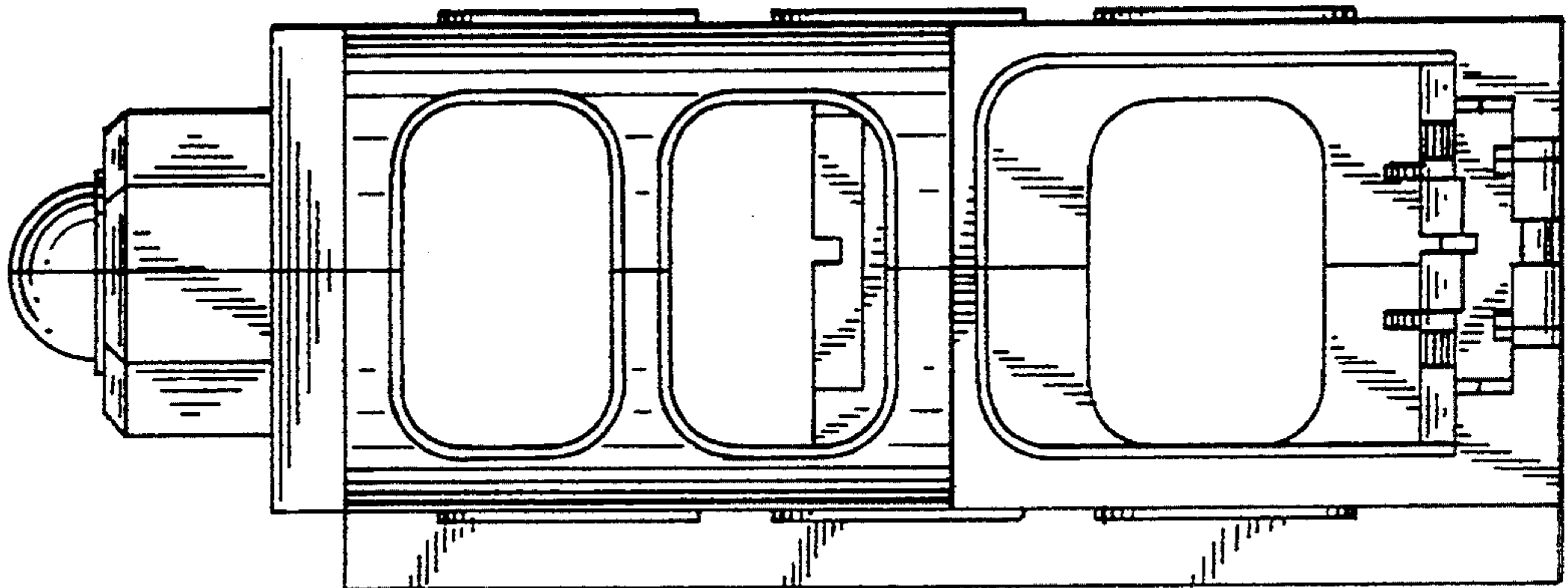

FIG. 5

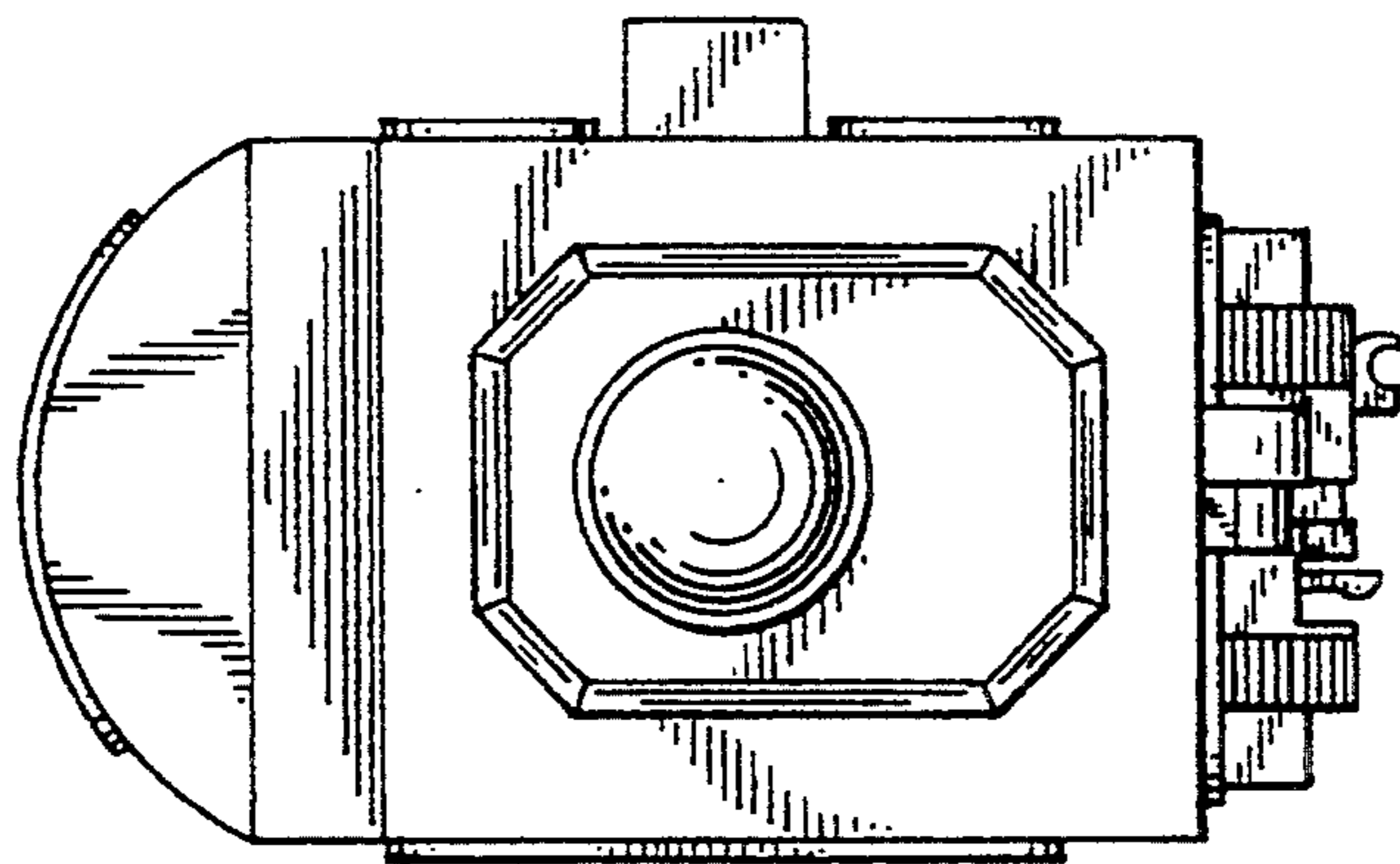

FIG. 6

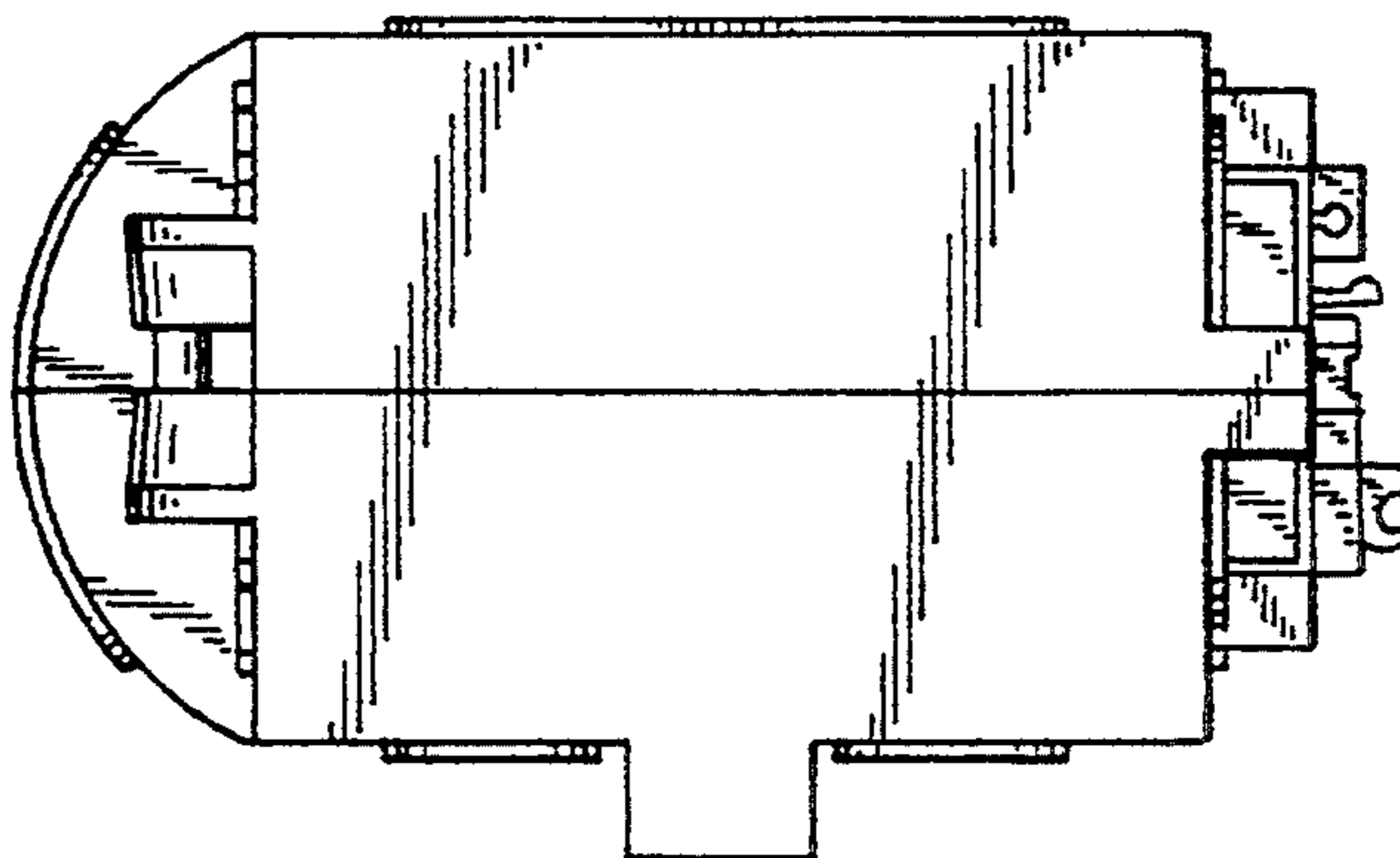

FIG. 7

