



US00D361603S

United States Patent [19]

Bidwell

[11] Patent Number: **Des. 361,603**

[45] Date of Patent: **** Aug. 22, 1995**

[54] CHILD'S TOY

[76] Inventor: **Christopher C. Bidwell**, 1009 Dunbar Dr., Dunwoody, Ga. 30338

[**] Term: **14 Years**

[21] Appl. No.: **21,833**

[22] Filed: **Apr. 25, 1994**

[52] U.S. Cl. **D21/59**

[58] Field of Search D21/59, 62; 446/486

[56] **References Cited**

U.S. PATENT DOCUMENTS

D. 352,971	11/1994	Lee et al.	D21/59
1,626,497	4/1927	Archipenko .	
2,415,012	1/1947	James .	
3,761,211	9/1973	Parkinson .	
3,815,886	6/1974	Graham et al. .	
4,074,958	2/1978	Molenaar .	
4,114,306	9/1978	Molenaar .	
4,957,300	9/1990	Storry	446/486 X

OTHER PUBLICATIONS

Packaging Magazine; Dec. 1985; p. 38; Miller Beer Can (center).

Primary Examiner—Dominic Simone
Attorney, Agent, or Firm—Troutman Sanders; Joel S. Goldman; John A. Savio, III

[57] **CLAIM**

The ornamental design for a child's toy, as shown and described.

DESCRIPTION

FIG. 1 is a top left perspective view of a child's toy showing my new design; the broken line showing of a generic graphic is for illustrative purposes only and forms no part of the claim;

FIG. 2 is a top plan view thereof;

FIG. 3 is a left side elevational view thereof, all sides being identical, except for the conventional spiral of the spring member;

FIG. 4 is a cross-sectional view thereof, taken in the direction of the arrows along line 4—4 of FIG. 2;

FIG. 5 is a bottom plan view thereof; and,

FIG. 6 is a side elevational view thereof, in an alternate position.

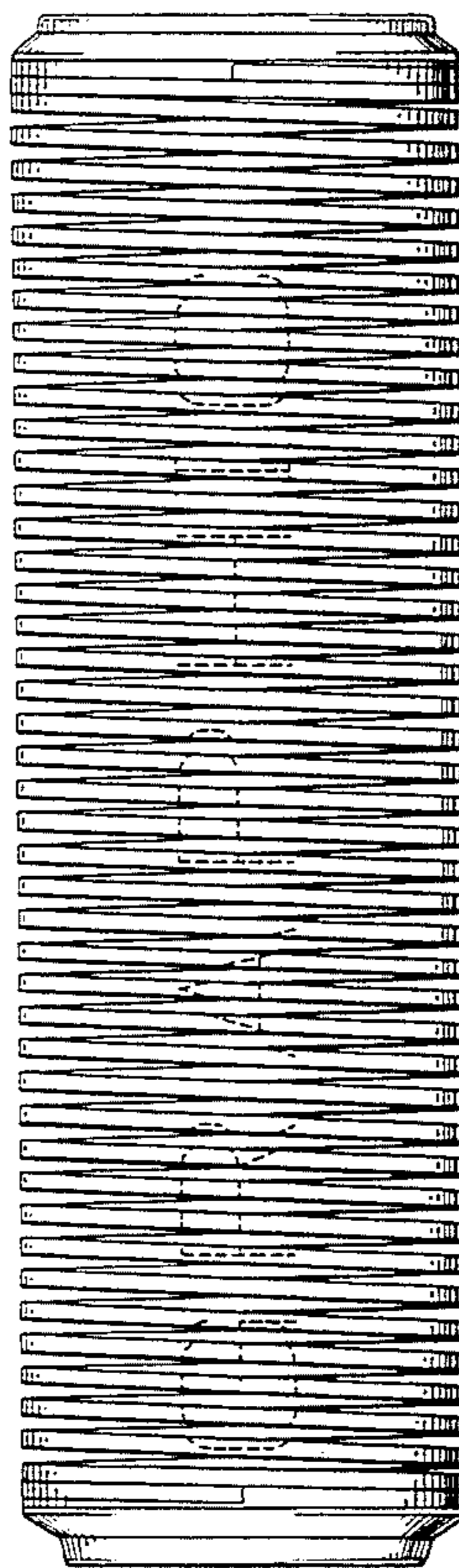
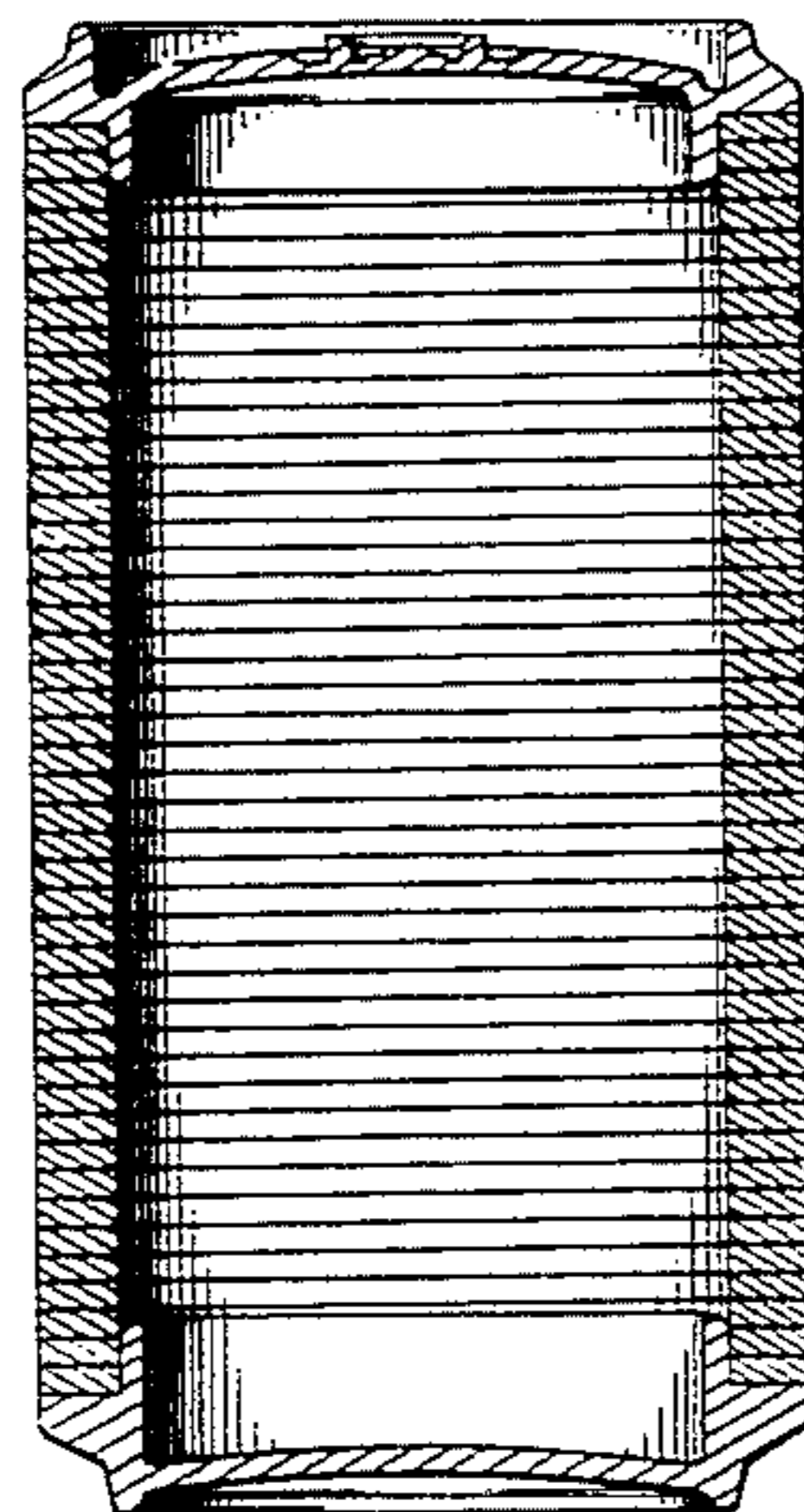
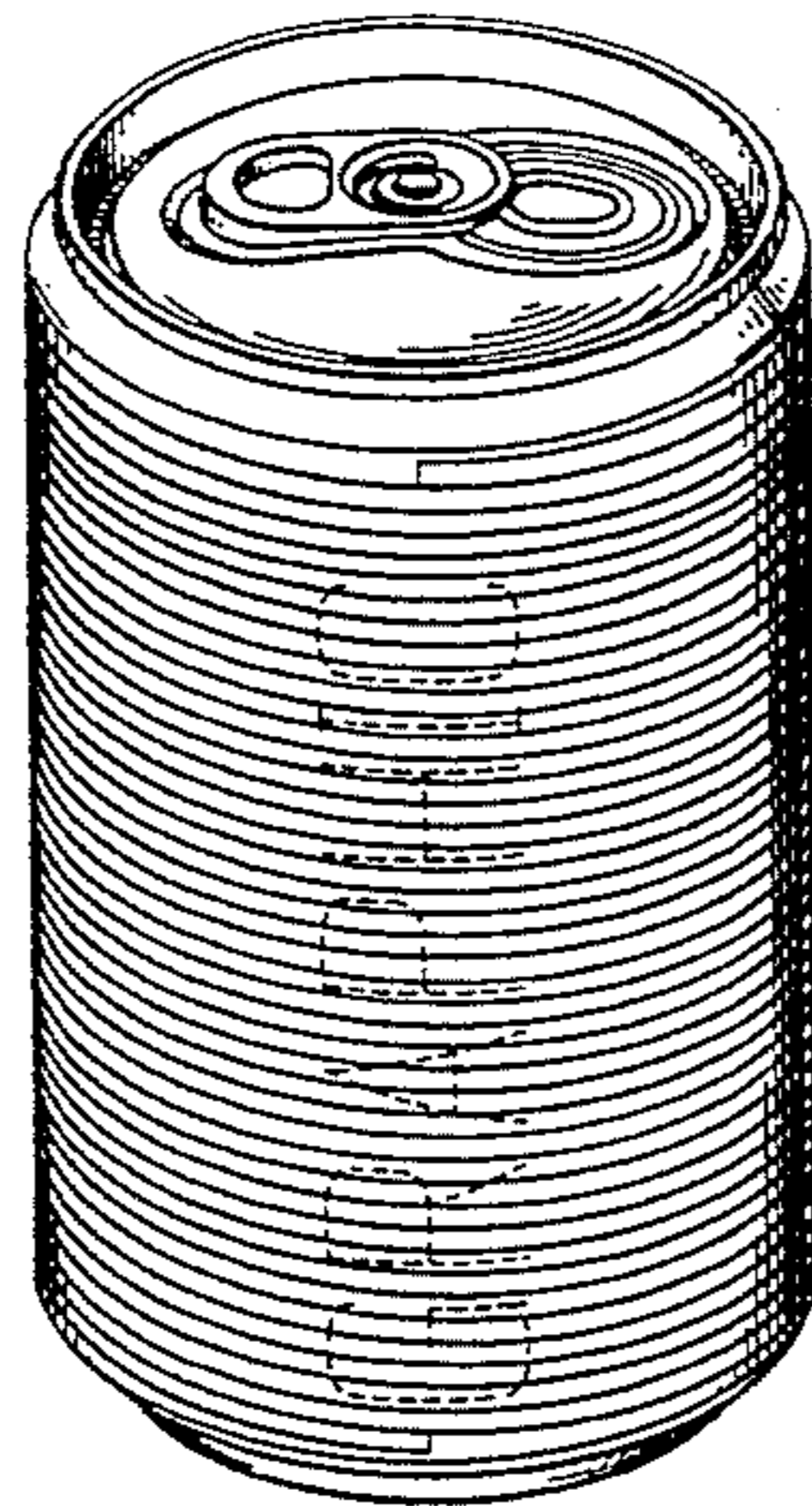

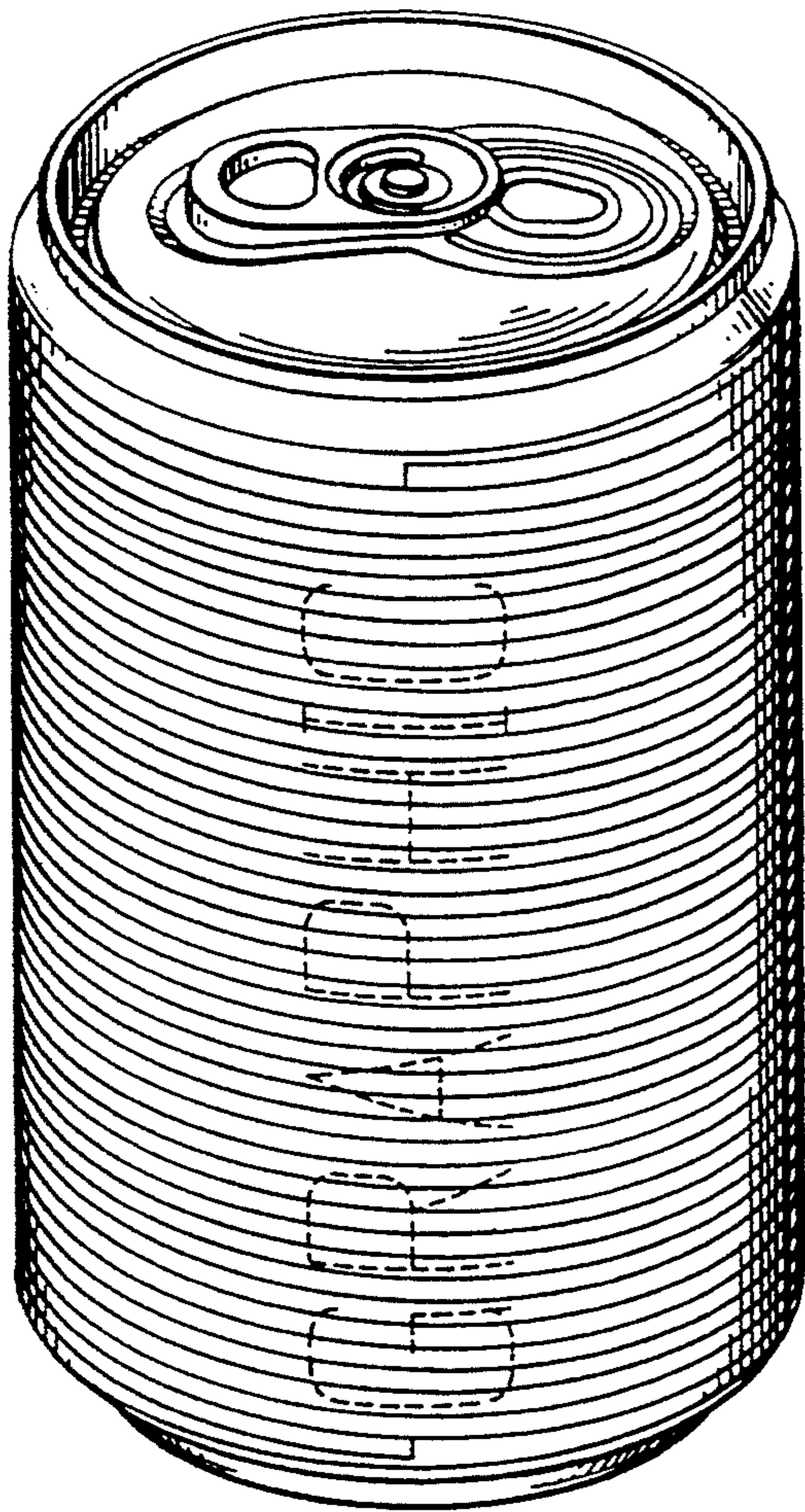

FIG 1

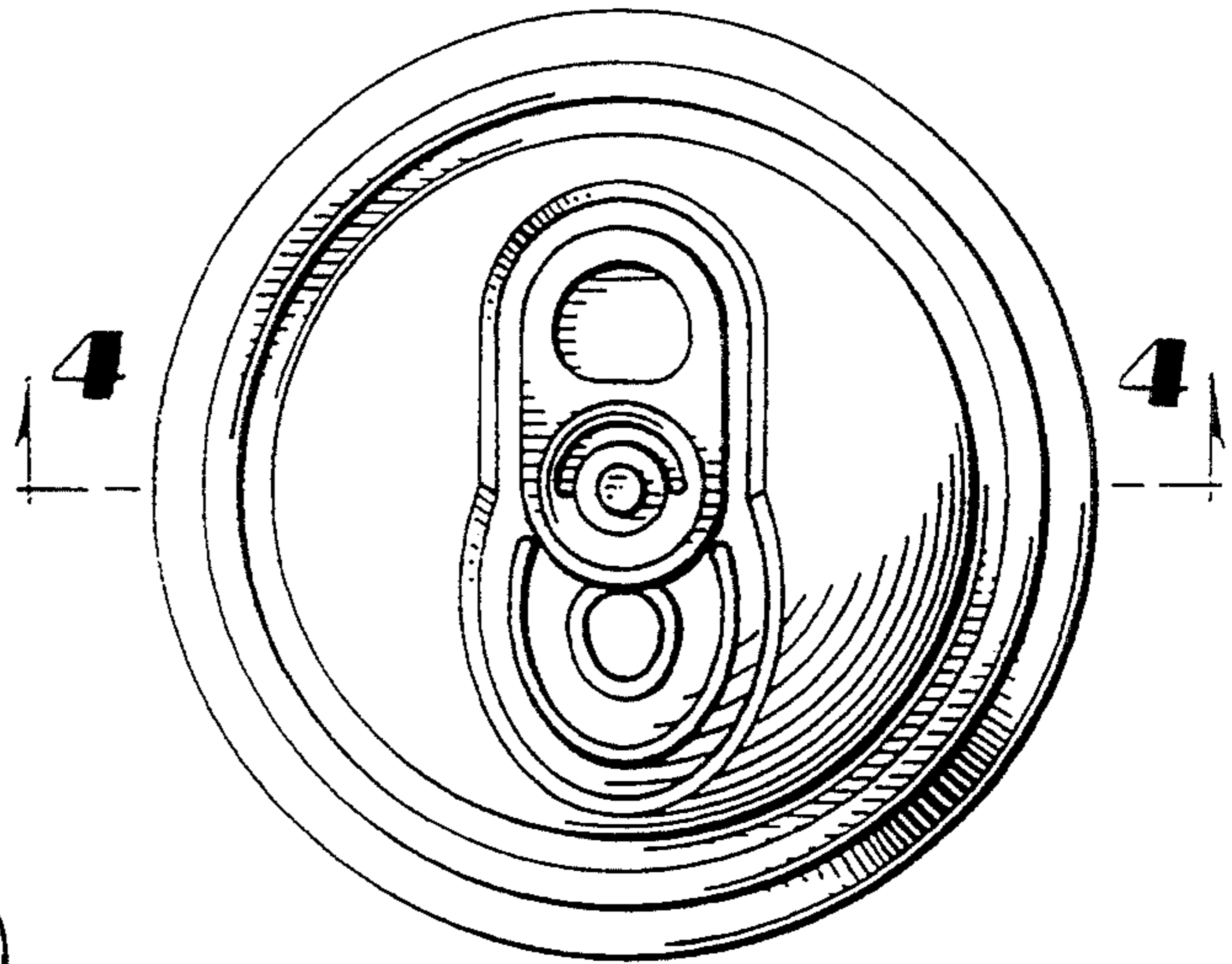

FIG 2

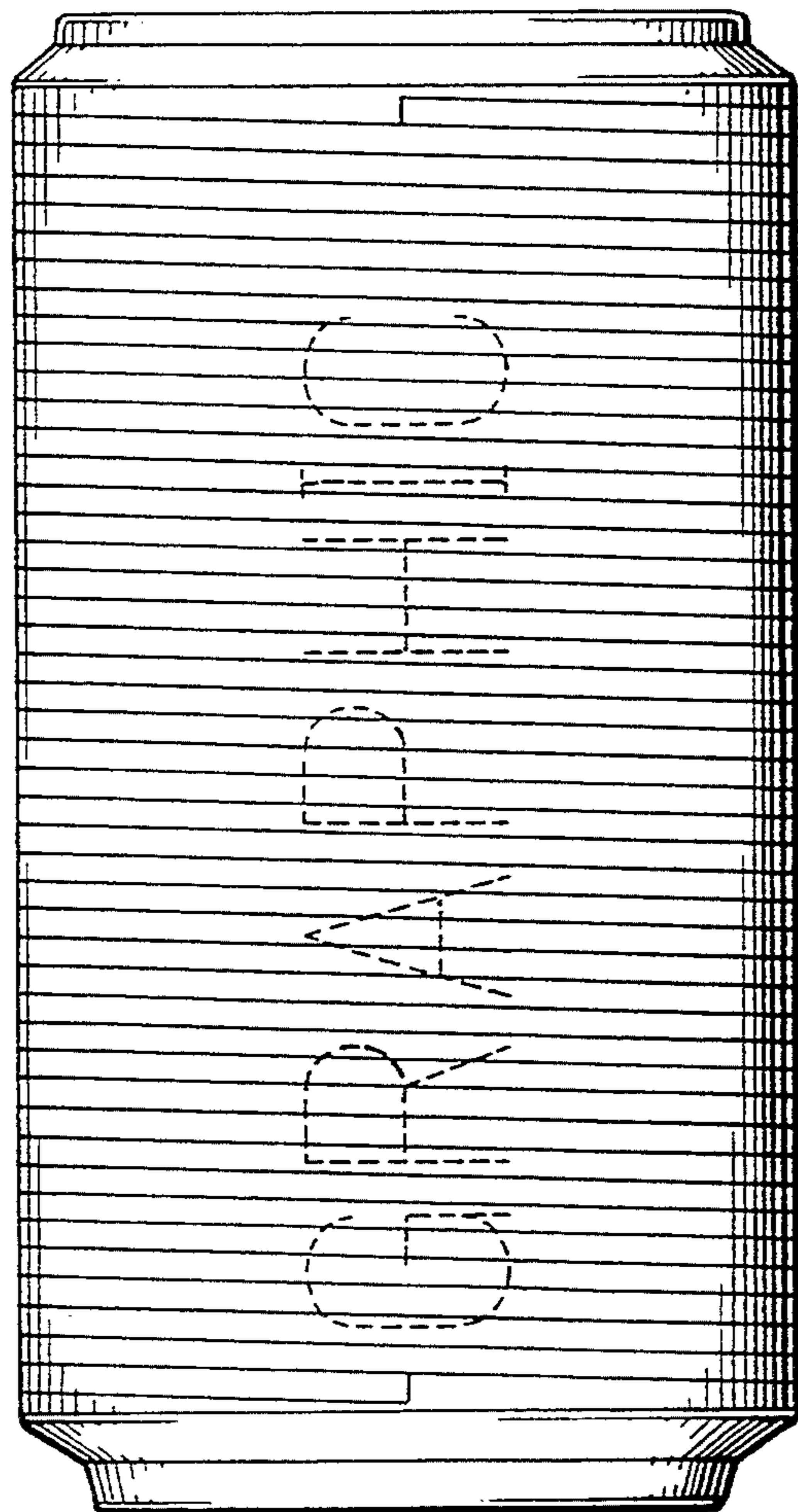

FIG 3

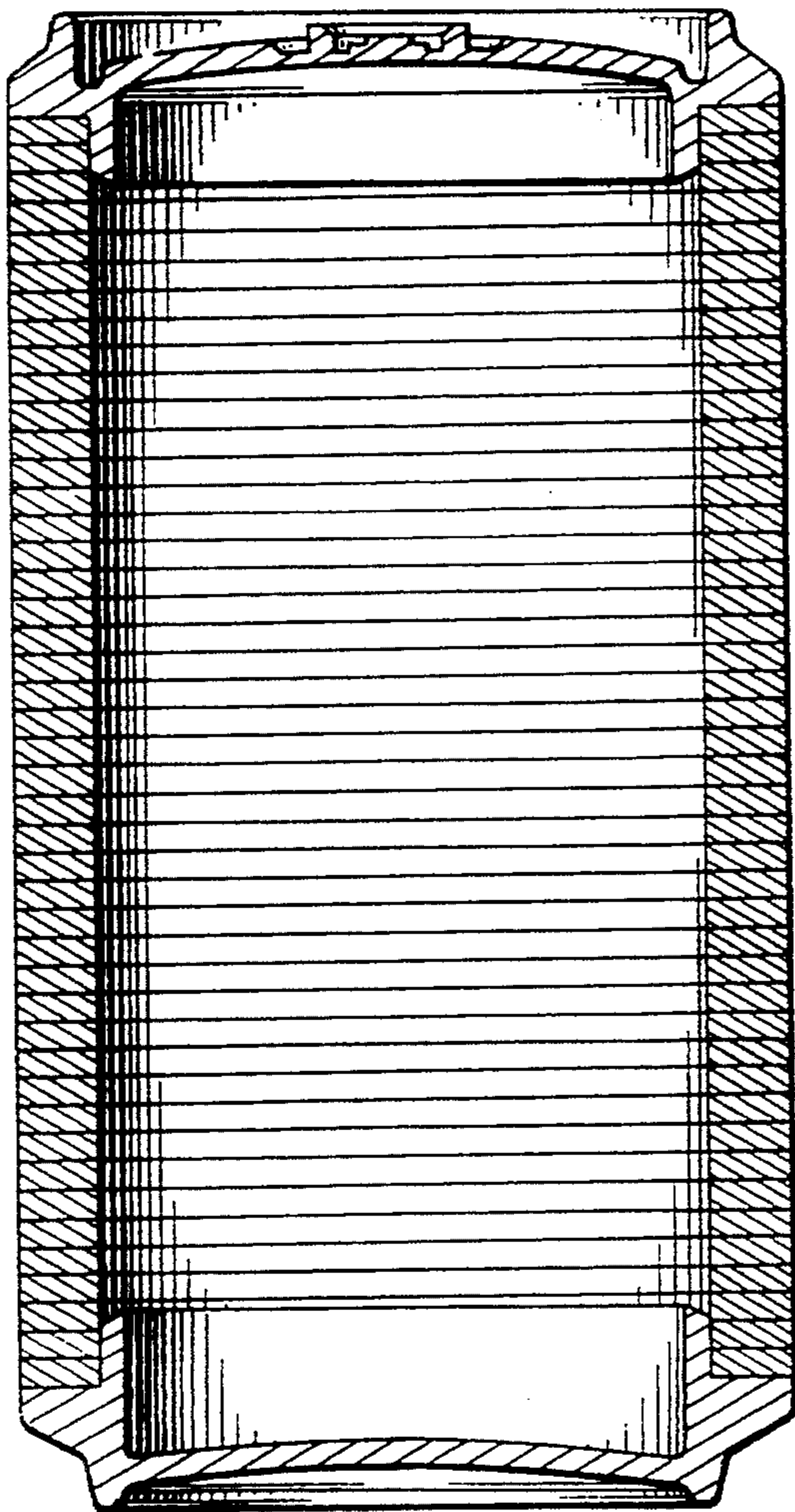

FIG 4

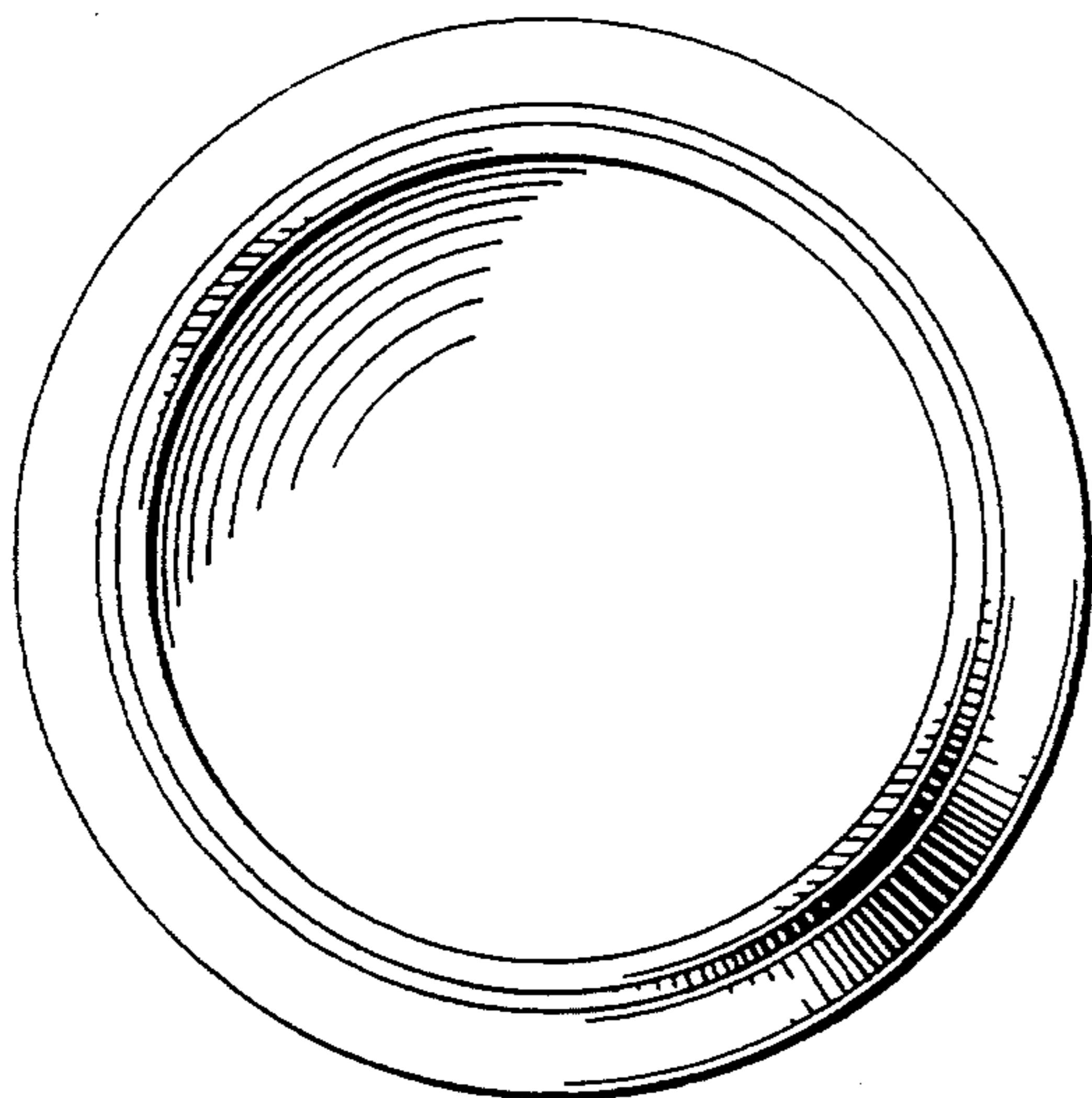

FIG 5

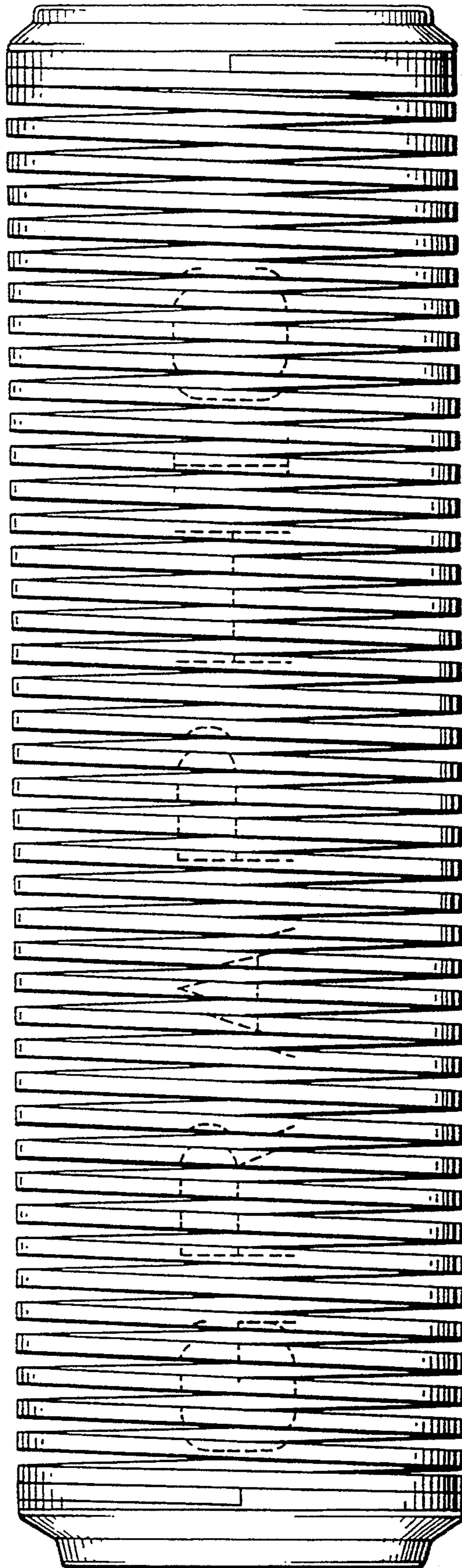

FIG 6