



US00D361528S

United States Patent [19]

[11] Patent Number: **Des. 361,528**

Hayashi et al.

[45] Date of Patent: **** Aug. 22, 1995**

[54] WRIST WATCH

- [75] Inventors: **Hatsue Hayashi**, Tokyo; **Seikichi Masui**, Yokohama, both of Japan
- [73] Assignee: **Citizen Watch Co., Ltd.**, Japan
- [**] Term: **14 Years**
- [21] Appl. No.: **21,130**
- [22] Filed: **Apr. 11, 1994**
- [52] U.S. Cl. **D10/39; D10/30**
- [58] Field of Search **D10/1-40, D10/122-132; 368/280-282, 276-277, 285**

[56] References Cited

U.S. PATENT DOCUMENTS

- D. 322,411 12/1991 Schneider D10/30 X
- D. 325,353 4/1992 Meyer D10/39
- D. 326,058 5/1992 Schneider .
- D. 330,167 10/1992 Vincent D10/32
- D. 350,071 8/1994 Giardiello D10/30 X
- D. 352,470 11/1994 Besson D10/39
- D. 353,780 12/1994 Schneider D10/32
- 5,077,708 12/1991 Schneider 368/281 X

OTHER PUBLICATIONS

- European Jeweler*—4/90—p. 64—Watch at top.
- Hong Kong Enterprise*—10/90—p. 109—Watches #1307-7271B & 1307-7221A.
- Swiss Watch & Jewelry Journal*—2/89—p. 356—All Watches on left.

Primary Examiner—Nelson C. Holtje
Attorney, Agent, or Firm—Beveridge, DeGrandi, Weilacher & Young

[57] CLAIM

The ornamental design for a wrist watch, as shown and described.

DESCRIPTION

FIG. 1 is a perspective view of the wrist watch;
 FIG. 2 is a front plan view of the wrist watch;
 FIG. 3 is a right side view of the wrist watch;
 FIG. 4 is a left side view of the wrist watch;
 FIG. 5 is a rear plan view of the wrist watch;
 FIG. 6 is a top plan view of the wrist watch; and,
 FIG. 7 is a bottom plan view of the wrist watch.

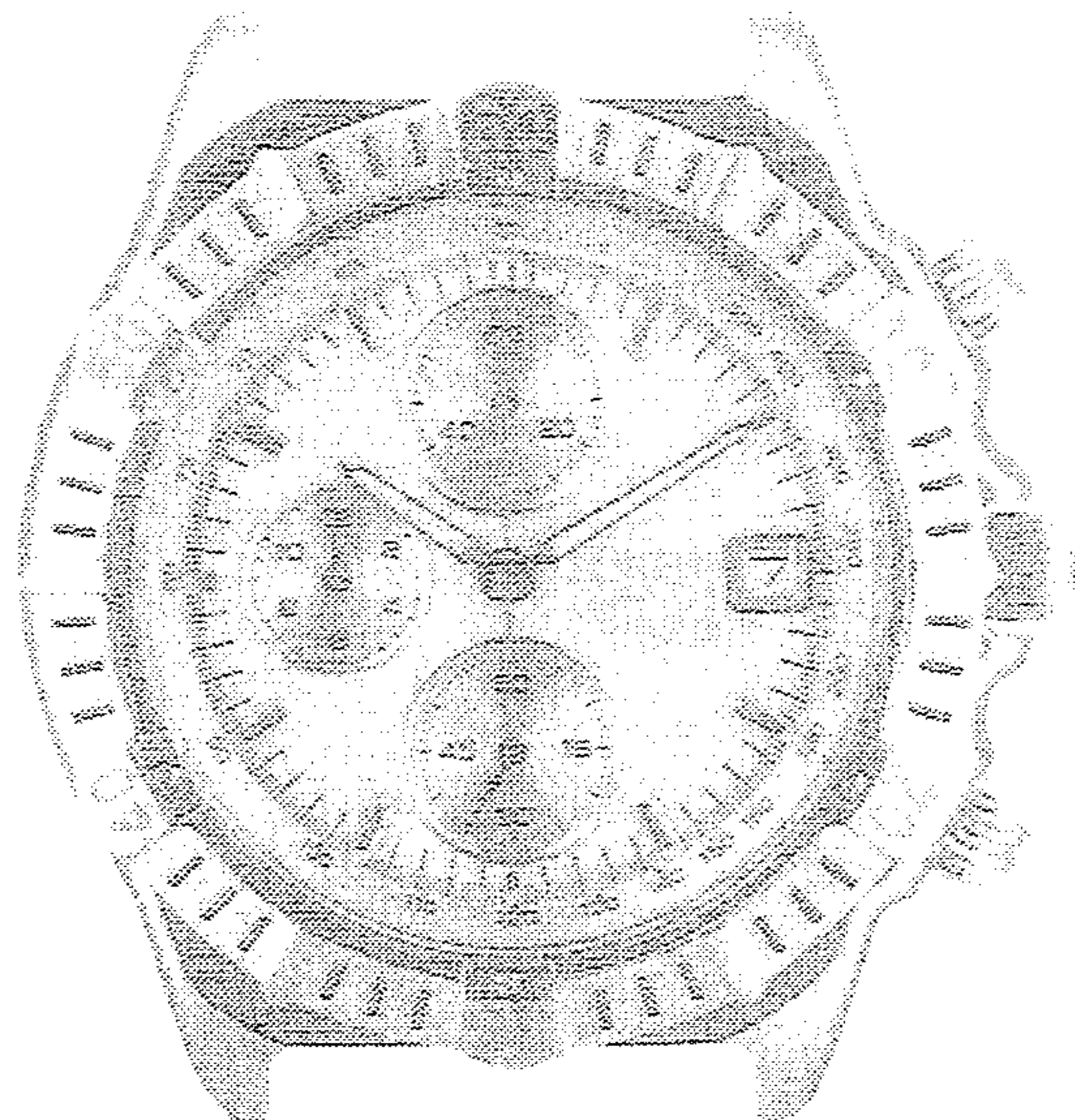

FIG. 1

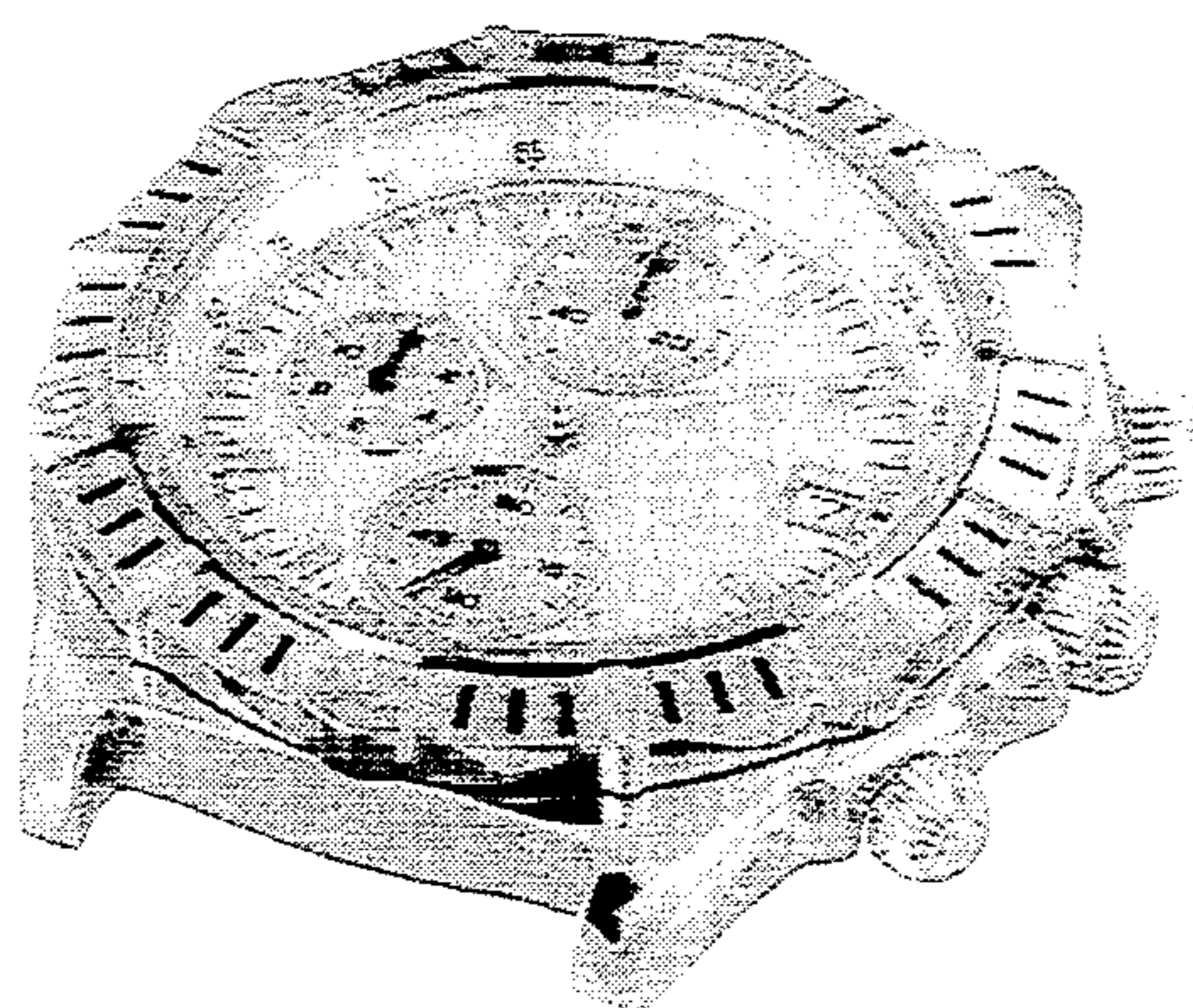

FIG. 2

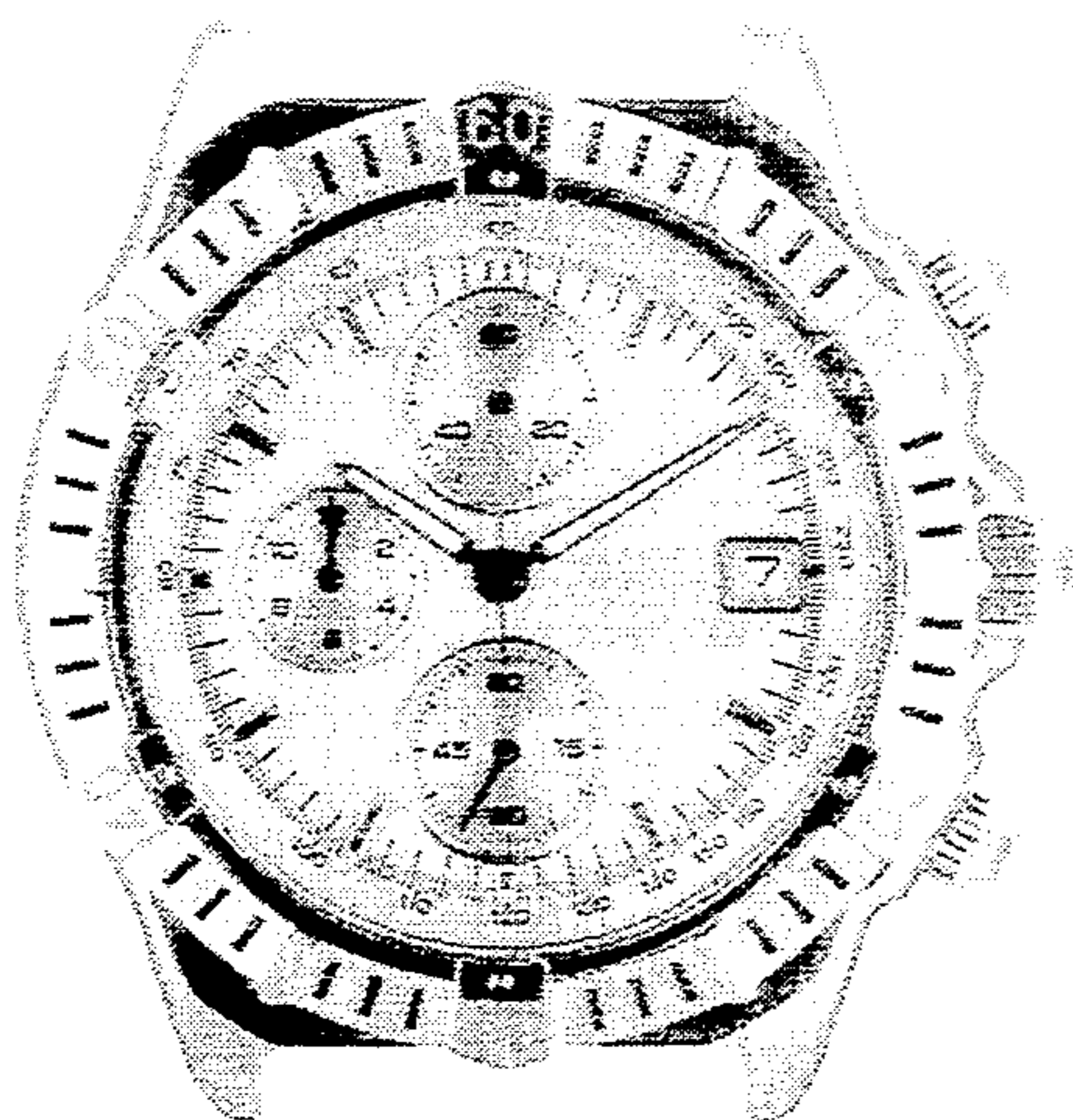

FIG. 3



FIG. 4

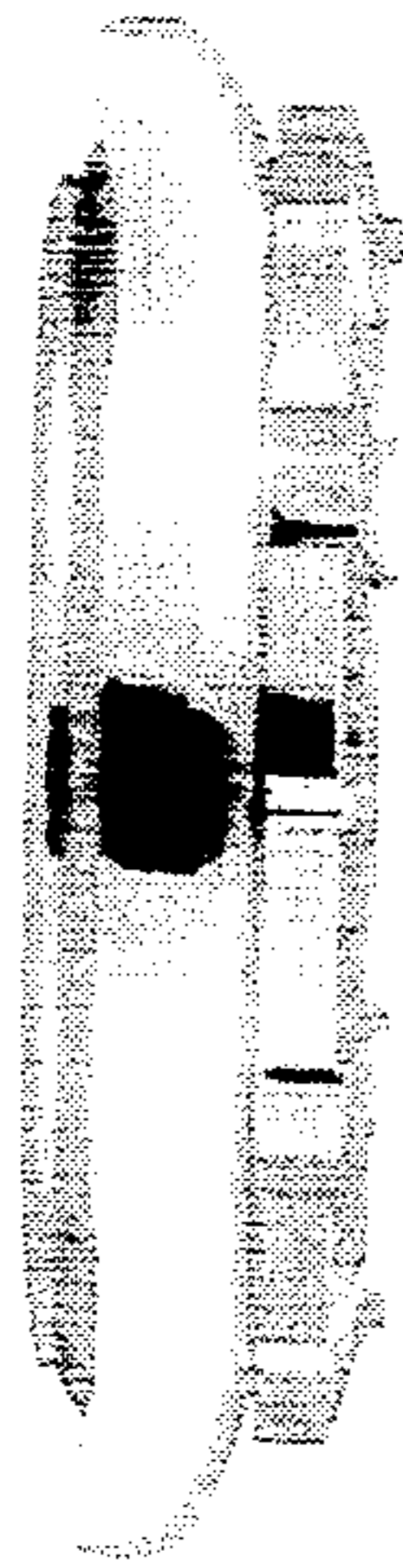

FIG. 5

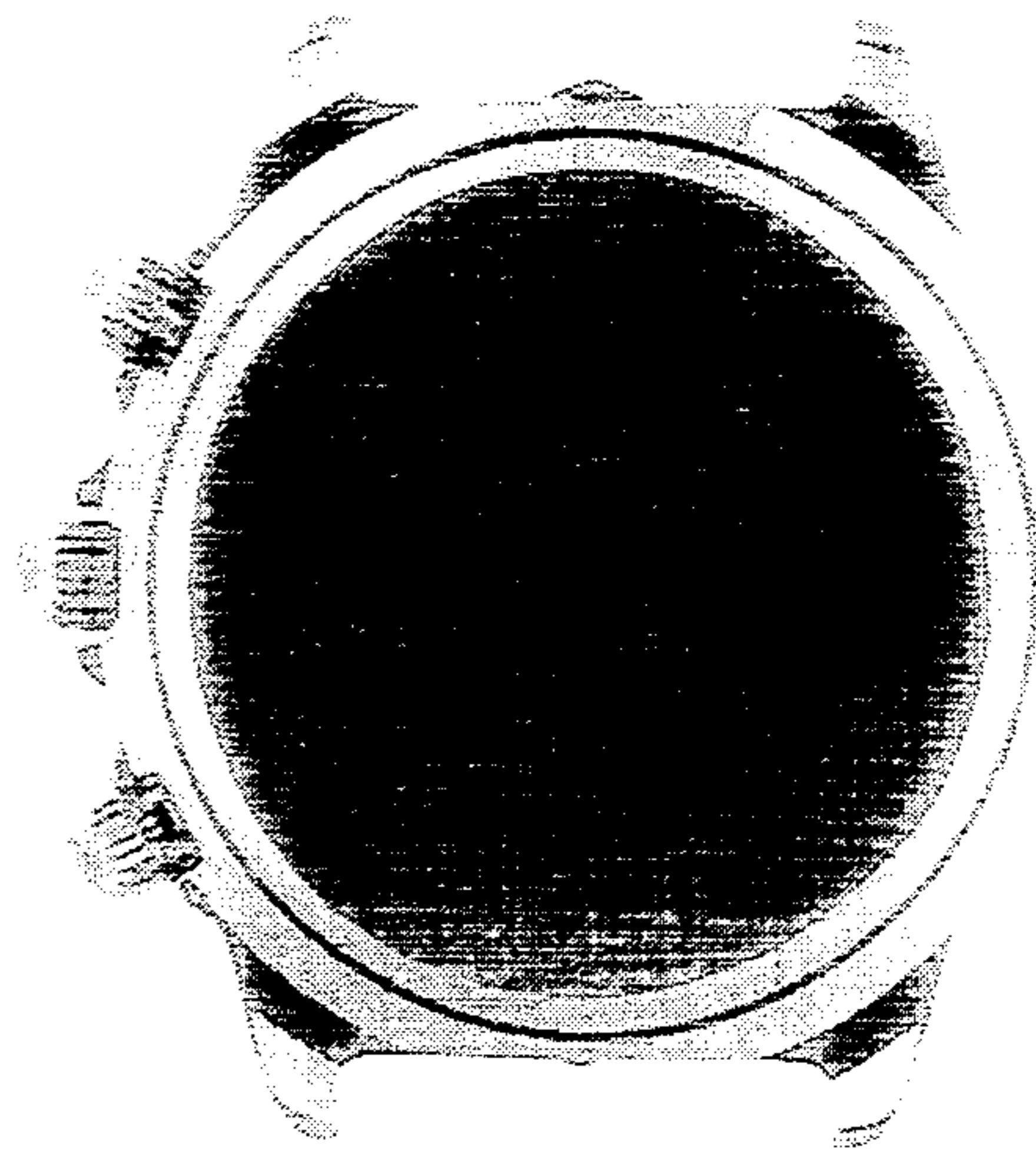

FIG. 6

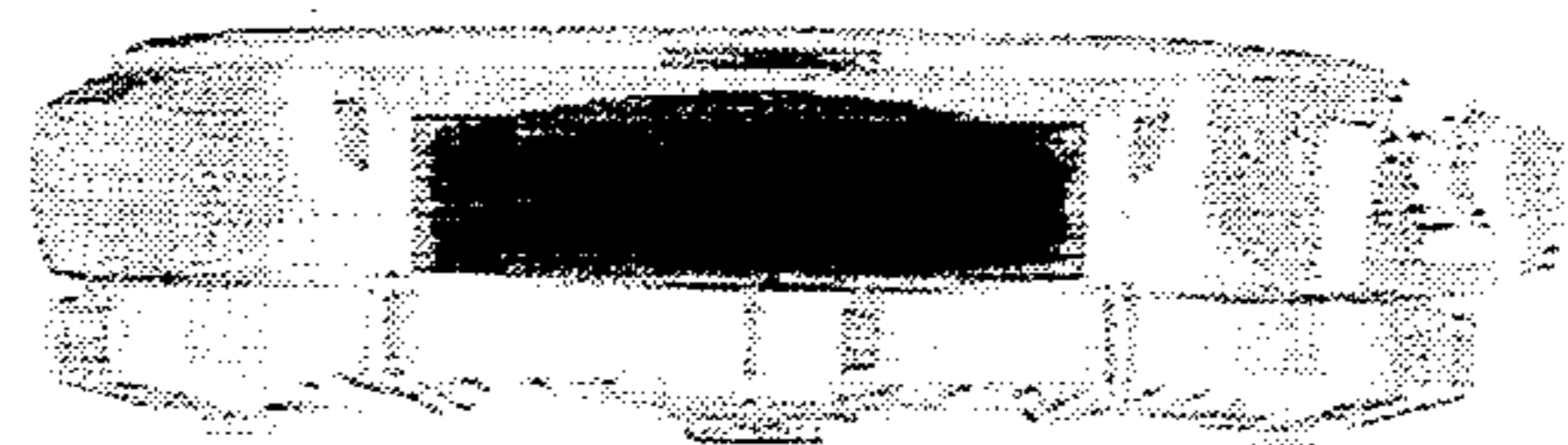

FIG. 7

