



US00D361523S

# United States Patent [19] Bulgari

[11] Patent Number: **Des. 361,523**  
[45] Date of Patent: **\*\* Aug. 22, 1995**

[54] WATCH

[75] Inventor: **Marina Bulgari**, Montecarlo, Monaco

[73] Assignee: **Marina B Creation S.A.**, Vaduz, Liechtenstein

[\*\*] Term: **14 Years**

[21] Appl. No.: **17,840**

[22] Filed: **Jan. 24, 1994**

[30] Foreign Application Priority Data

Jul. 30, 1993 [WO] WIPO ..... DMA/002.240

[52] U.S. Cl. .... **D10/32; D11/3**

[58] Field of Search ..... D10/1-40, D10/122-132; 368/223, 228, 232, 276-277, 280-282, 285; D11/3-4, 5, 12, 19-25

[56] References Cited

U.S. PATENT DOCUMENTS

D. 267,859 2/1983 Kabaya ..... D10/31

D. 282,533 2/1986 Bulgari ..... D11/3  
 D. 290,938 7/1987 Bulgari ..... D11/3  
 D. 310,490 9/1990 Fong ..... D10/32  
 D. 334,145 3/1993 Zerilli ..... D10/32  
 D. 340,414 10/1993 De Graeve ..... D10/39  
 D. 354,696 1/1995 Avakian ..... D11/4

*Primary Examiner*—Nelson C. Holtje  
*Attorney, Agent, or Firm*—Barnes, Kisselle, Raisch, Choate, Whittmore & Hulbert

### [57] CLAIM

The ornamental design for a watch, as shown and described.

### DESCRIPTION

FIG. 1 is a front view of the watch;  
 FIG. 2 is a left side view;  
 FIG. 3 is a rear view;  
 FIG. 4 is a right side view;  
 FIG. 5 is a top view;  
 FIG. 6 is a bottom view; and,  
 FIG. 7 is a perspective view.

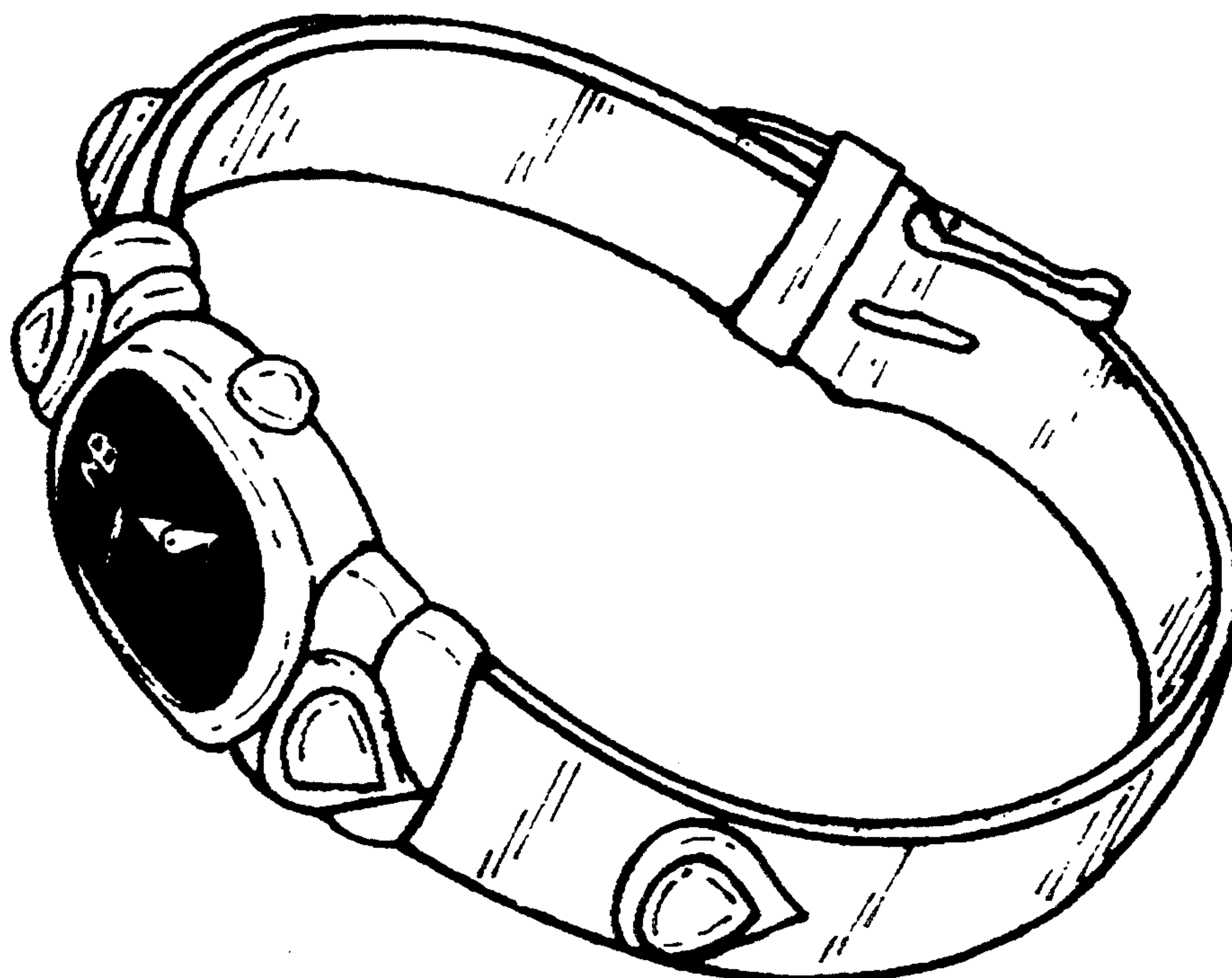

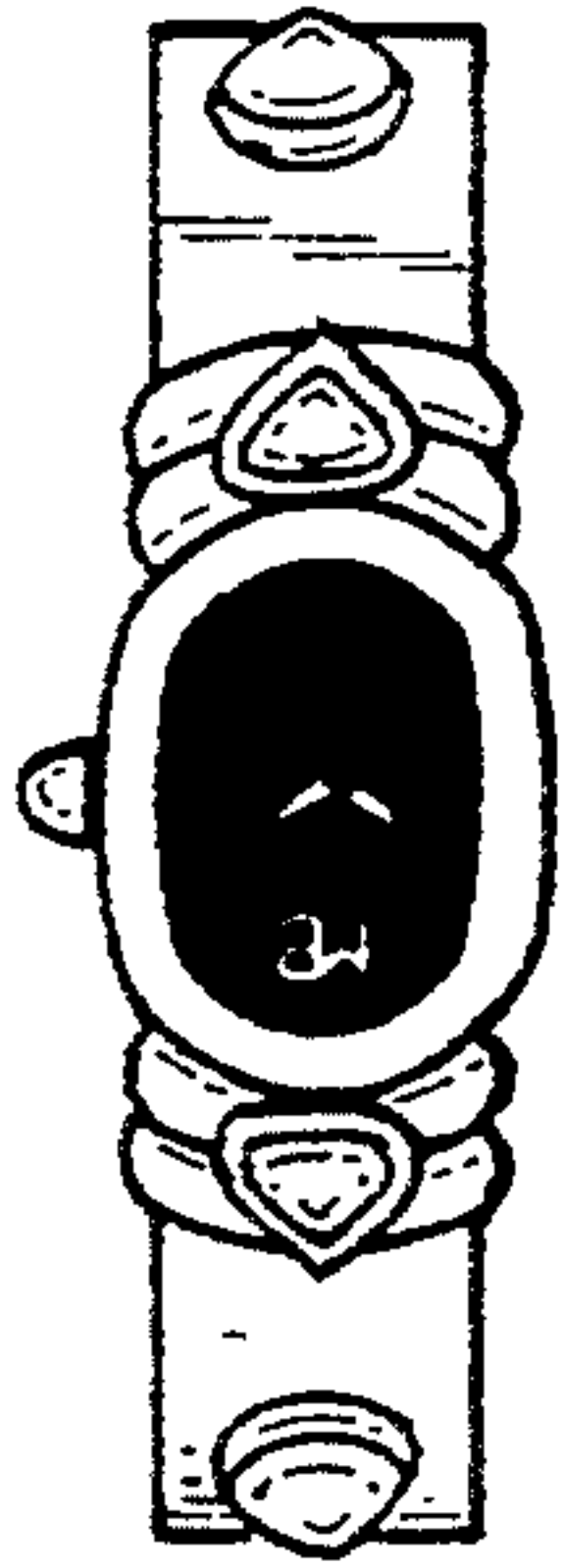

FIG. 1

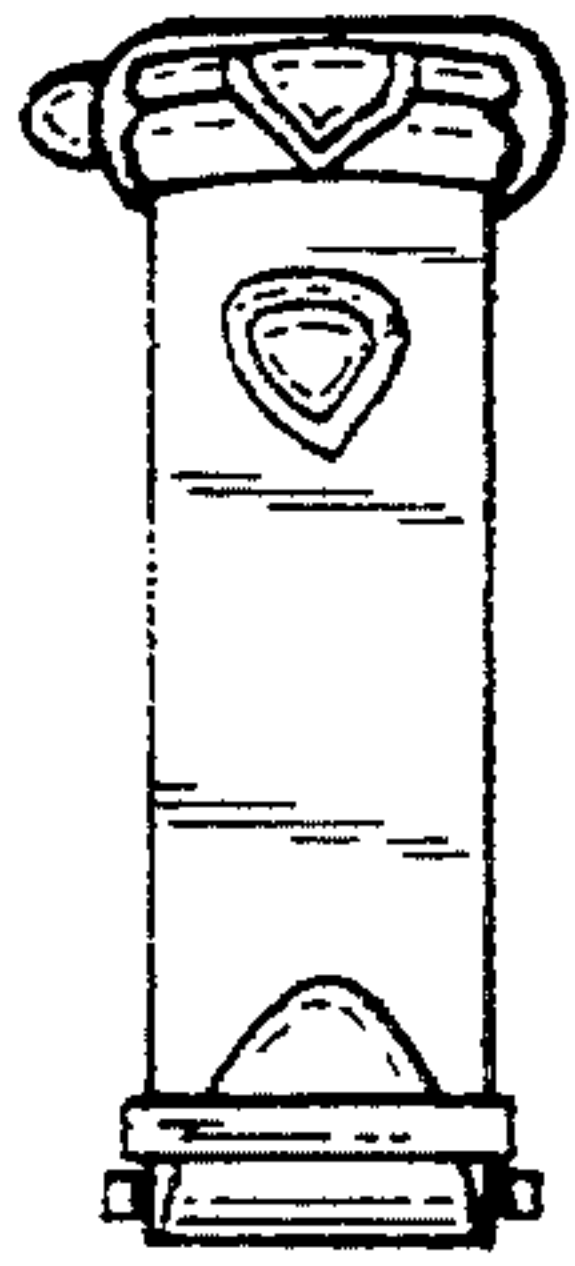

FIG. 2

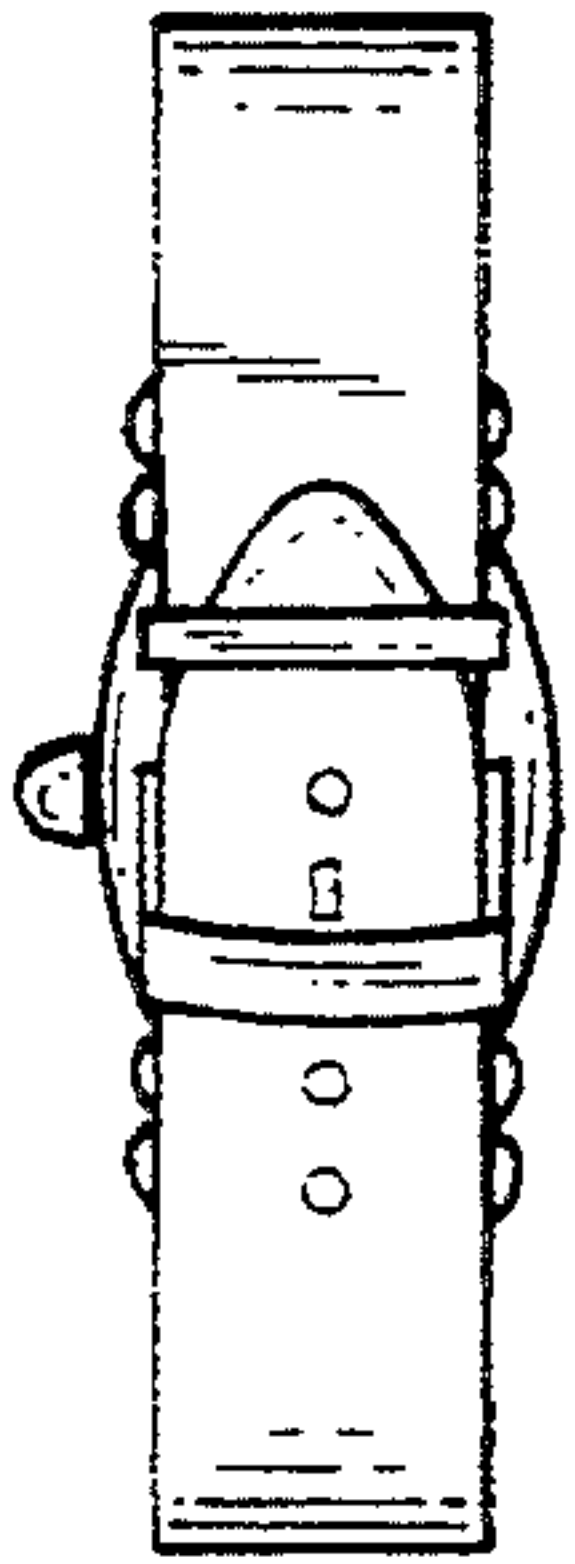

FIG. 3

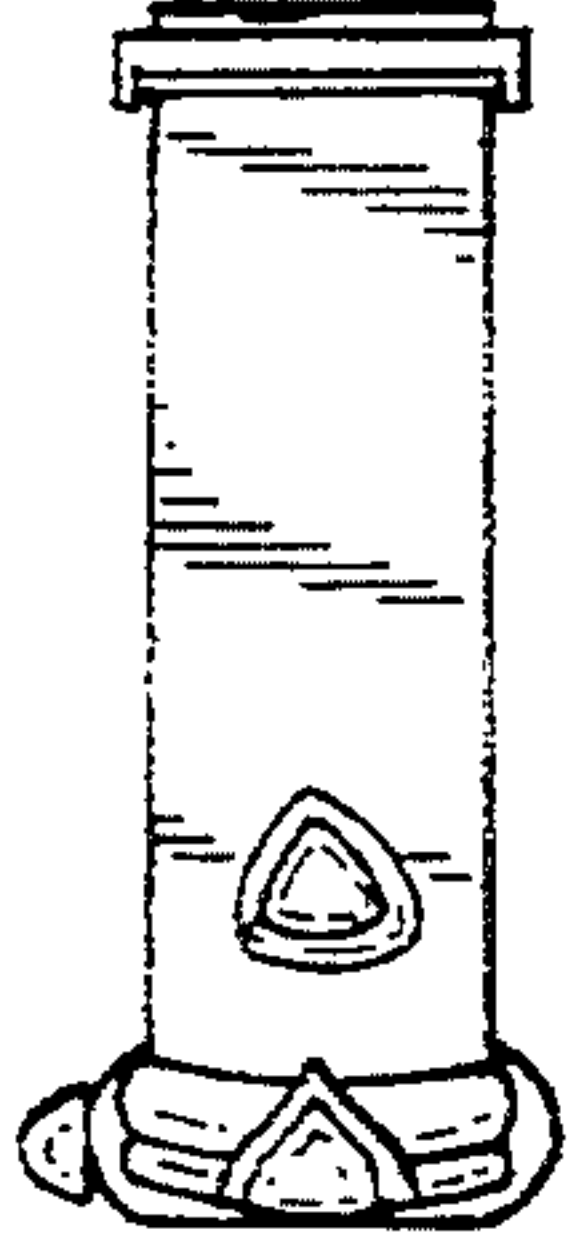

FIG. 4

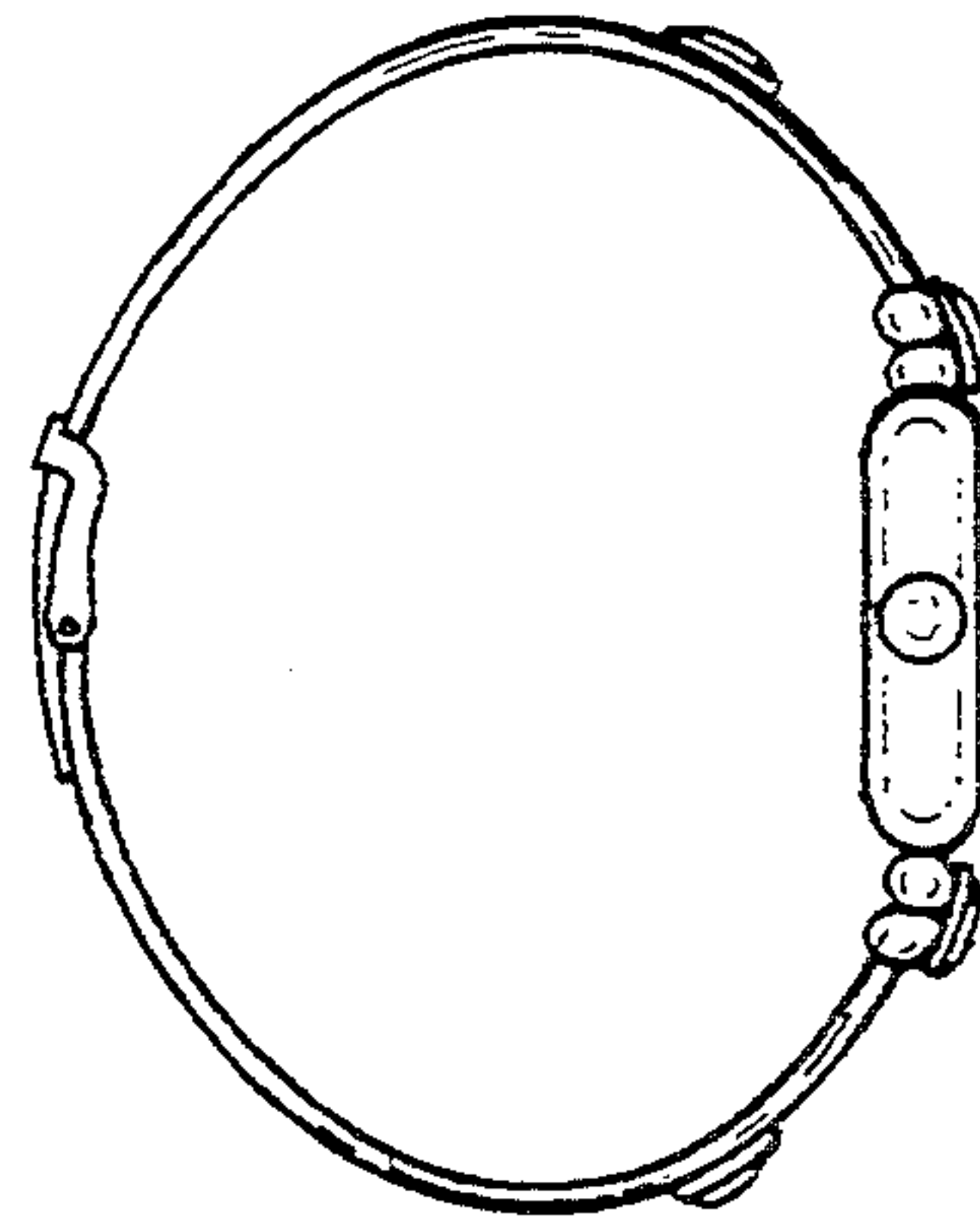

FIG. 5

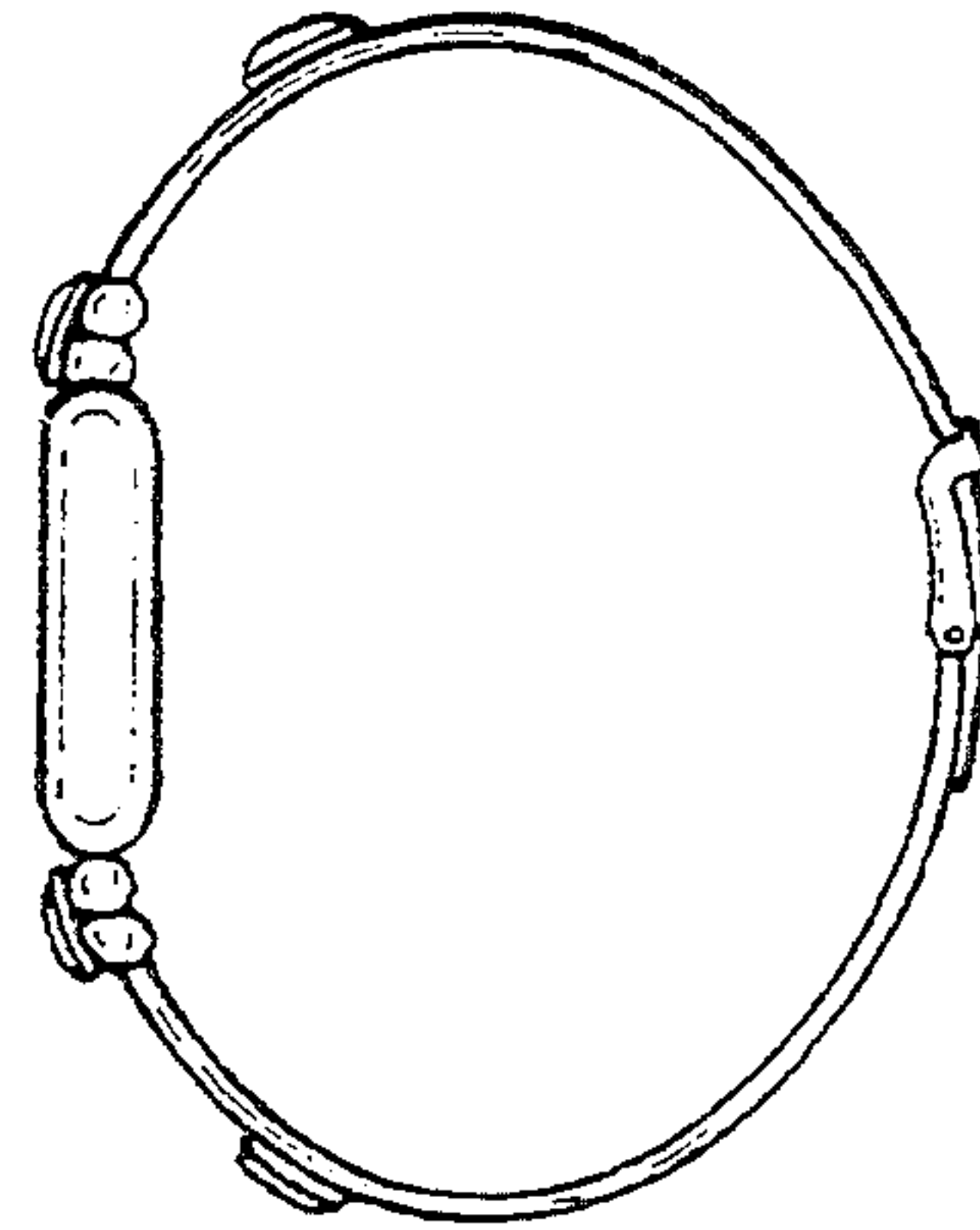

FIG. 6

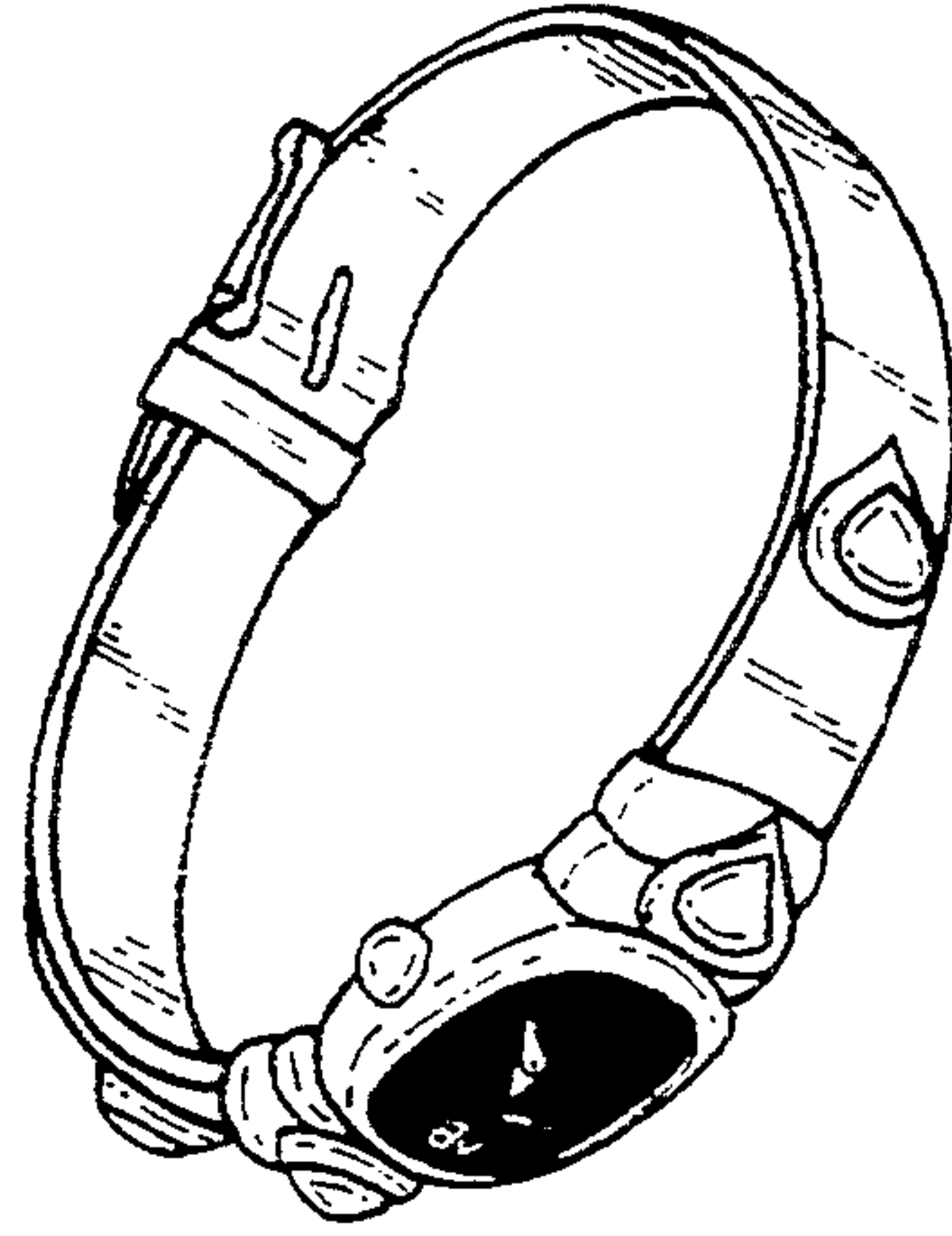

FIG. 7