



US00D361513S

United States Patent [19]

Adami et al.

[11] Patent Number: Des. 361,513

[45] Date of Patent: ** Aug. 22, 1995

[54] BEVERAGE CAN-CARRYING DEVICE

[75] Inventors: Arthur E. Adami, Andover, Mass.;
Christopher P. Amberg, Owings
Mills, Md.

[73] Assignee: Sweetheart Cup Company Inc.,
Chicago, Ill.

[**] Term: 14 Years

[21] Appl. No.: 29,238

[22] Filed: Sep. 30, 1994

Related U.S. Application Data

[60] Division of Ser. No. 924,655, Aug. 5, 1992, Pat. No.
Des. 354,227, and a continuation-in-part of Ser. No.
741,942, Aug. 8, 1991, Pat. No. Des. 352,239, which is
a continuation-in-part of Ser. No. 741,935, Aug. 8,
1991, abandoned.

[52] U.S. Cl. D9/455

[58] Field of Search D9/434, 435, 455, 499;
206/65, 87, 150-151, 158, 161; 294/87.2;
211/189, 195, 200; 220/507; 229/120.02,
117.01; 383/33-34.1

[56] References Cited

U.S. PATENT DOCUMENTS

D. 329,603	9/1992	Barrett	D9/455
3,587,846	6/1971	Heier	206/151
3,627,121	12/1971	Deasy	294/87.2
3,664,497	5/1972	Mascia	206/151
4,606,454	8/1986	Hambleton et al.	206/150
4,911,288	3/1990	Dantoin, Jr.	206/151

Primary Examiner—Alan P. Douglas

Assistant Examiner—R. Spear

Attorney, Agent, or Firm—Nixon & Vanderhye

[57] CLAIM

The ornamental design for a beverage can-carrying device, as shown and described.

DESCRIPTION

FIG. 1 is a perspective view of a can-carrying device according to this invention which is especially adapted to carry a 2×3 array of beverage cans;

FIG. 2 is a top plan view of the beverage can-carrying device shown in FIG. 9;

FIG. 3 is a bottom plan view of the beverage can-carrying device shown in FIG. 9;

FIG. 4 is a right side elevational view of the beverage can-carrying device shown in FIG. 9, the left side elevational view being a mirror image thereof;

FIG. 5 is a front elevational view of the beverage can-carrying device shown in FIG. 9, the rear elevational view being a mirror image thereof;

FIG. 6 is a top plan view of another exemplary embodiment of a can-carrying device according to this invention which is especially adapted to carry a 3×4 array of beverage cans;

FIG. 7 is a right side elevational view of the beverage can-carrying device shown in FIG. 14, the left side elevational view being a mirror image thereof, and the front and rear end elevational views being the same as FIG. 13 above; and,

FIG. 8 is a bottom plan view of the beverage can-carrying device shown in FIG. 14.

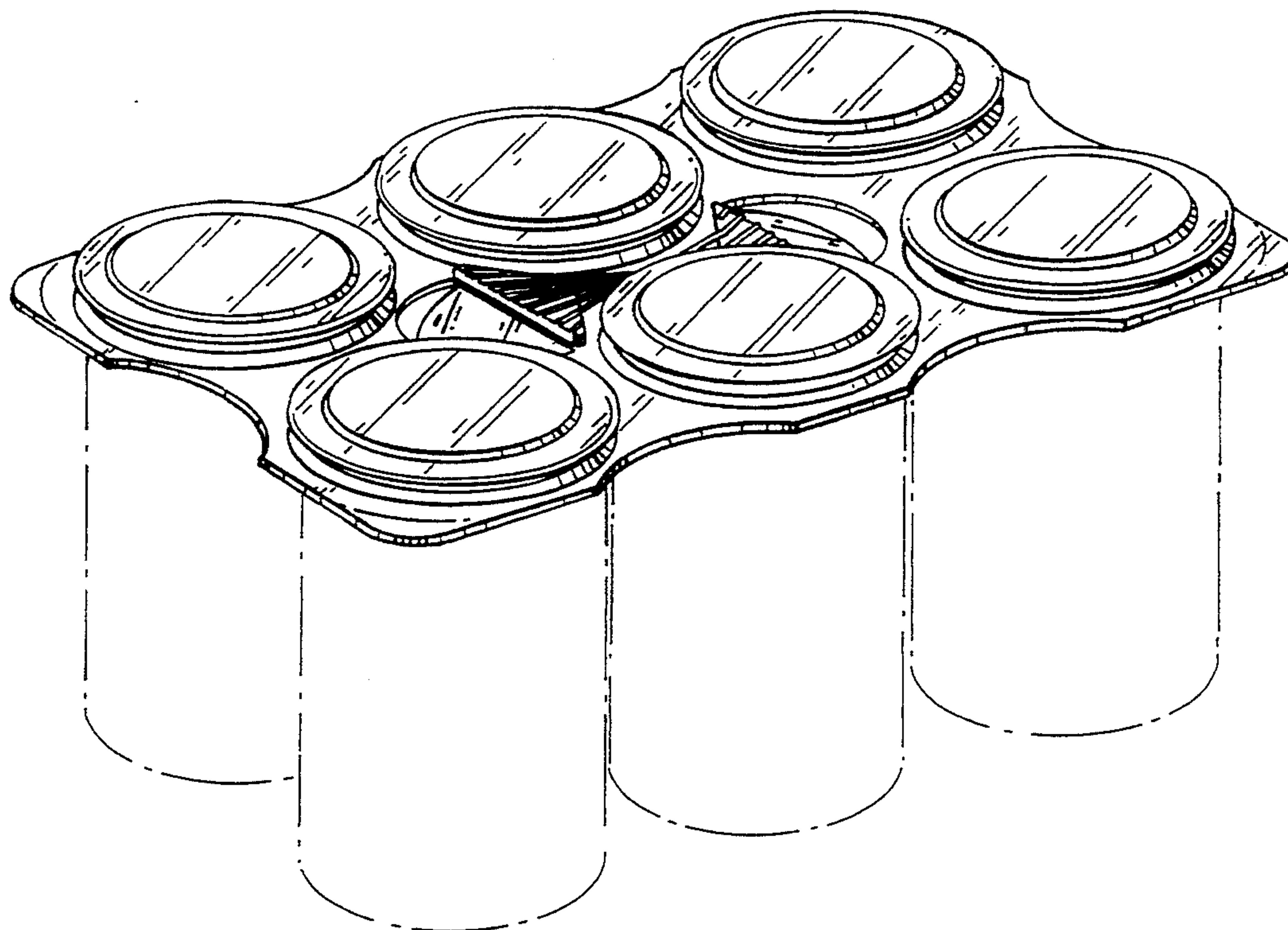

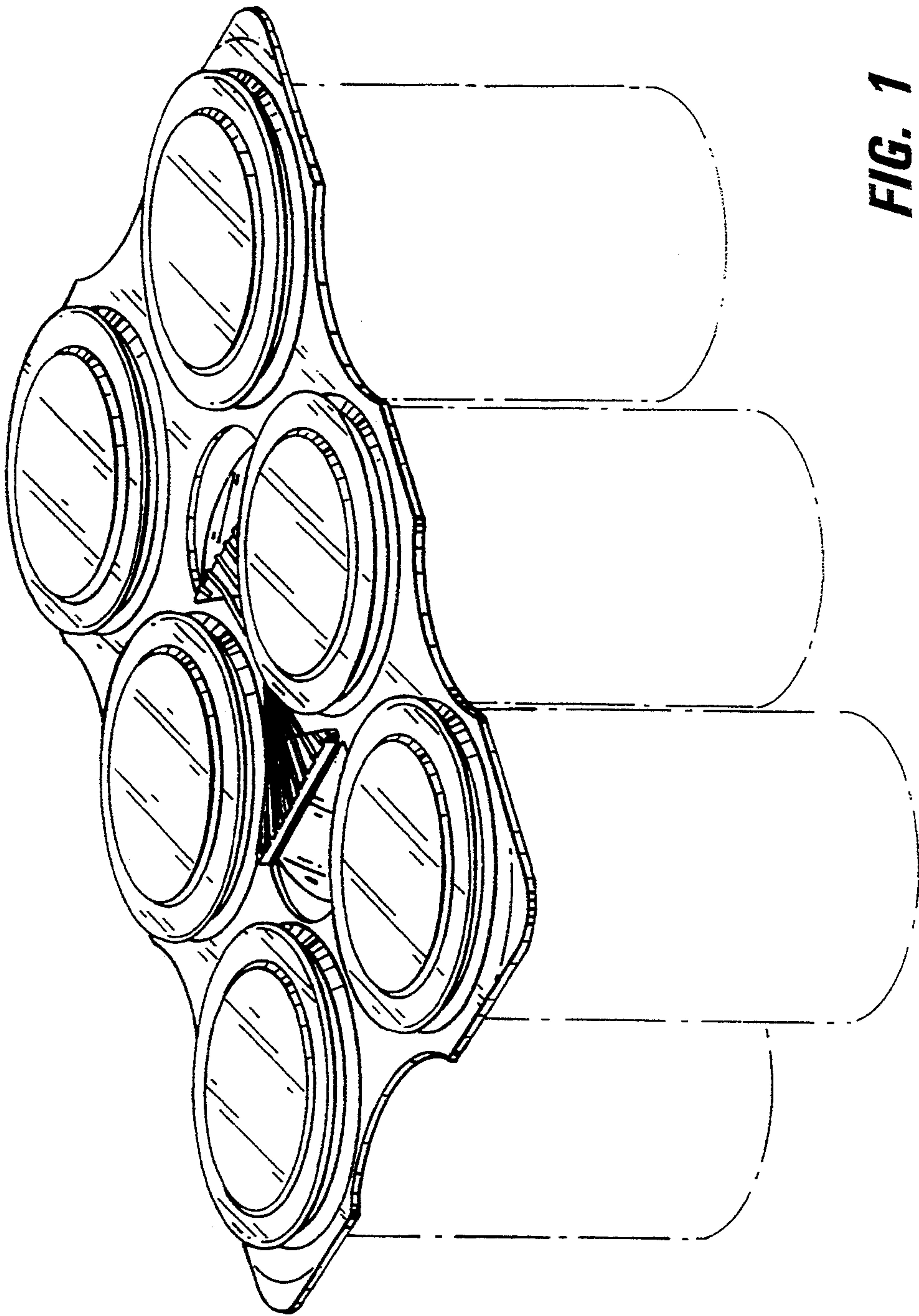

FIG. 2

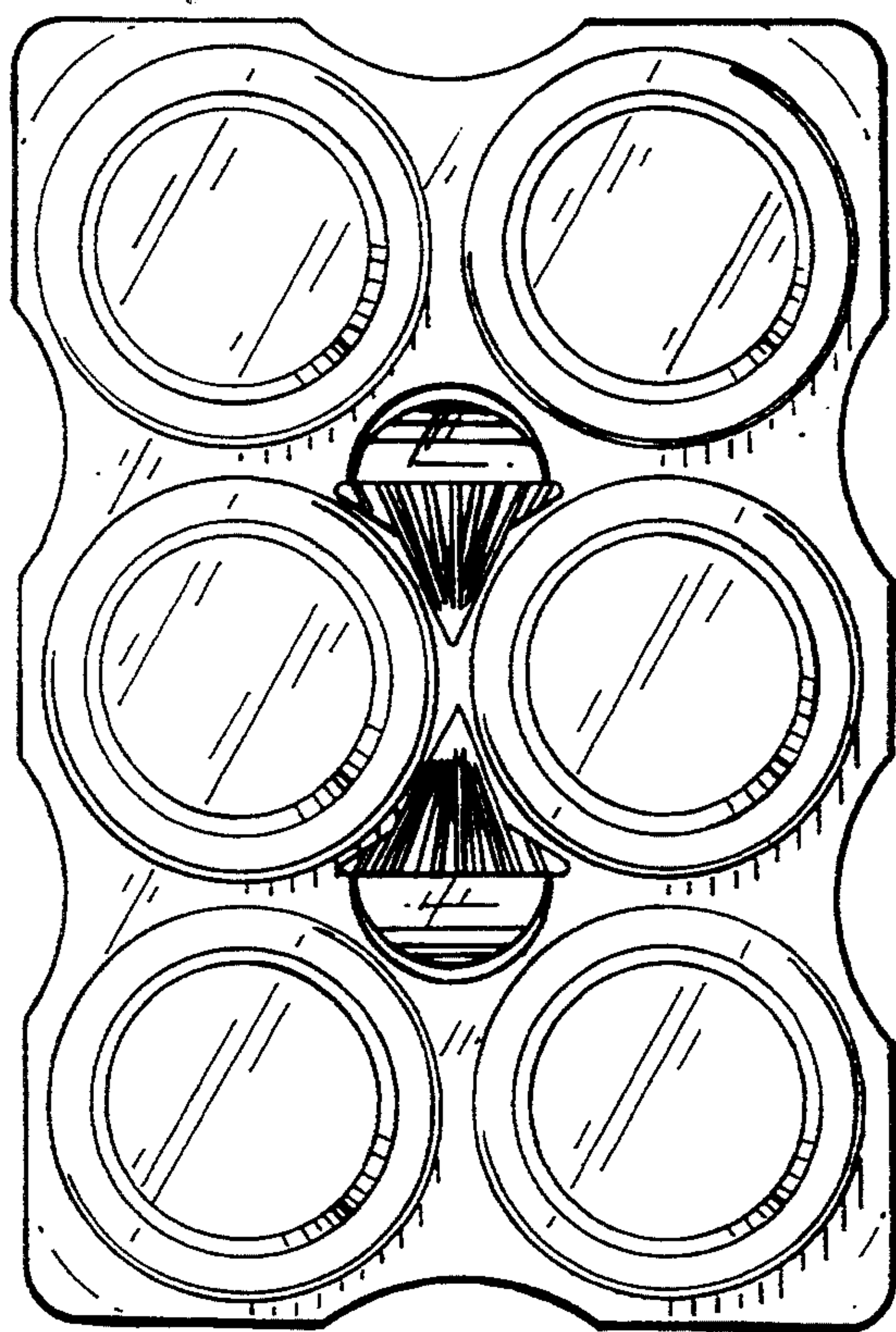

FIG. 3

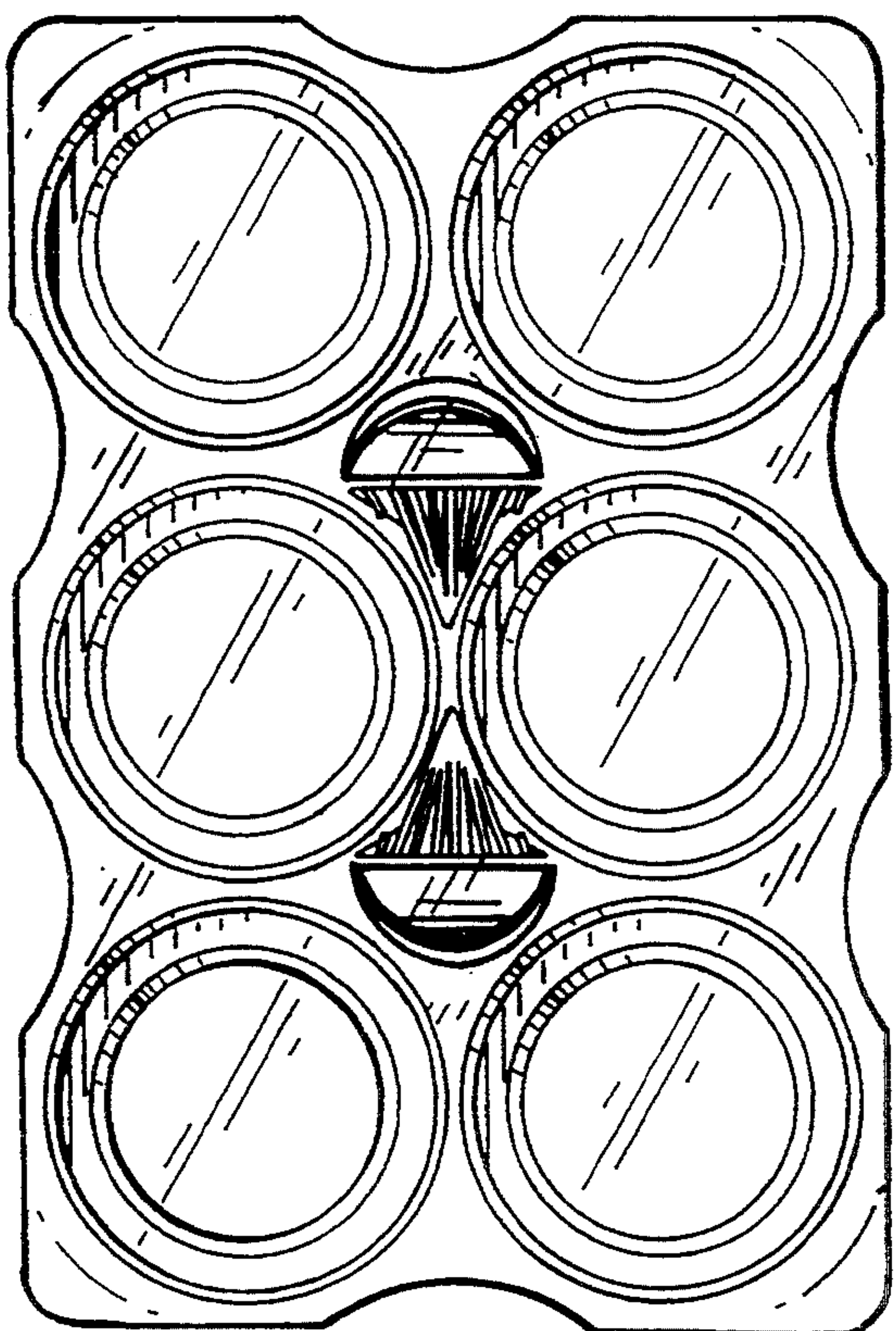

FIG. 4

FIG. 5

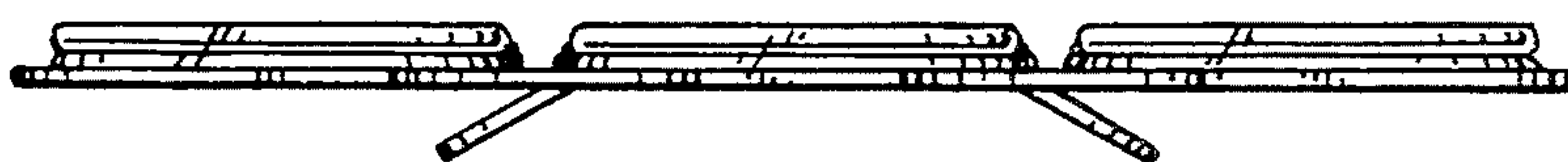

FIG. 6

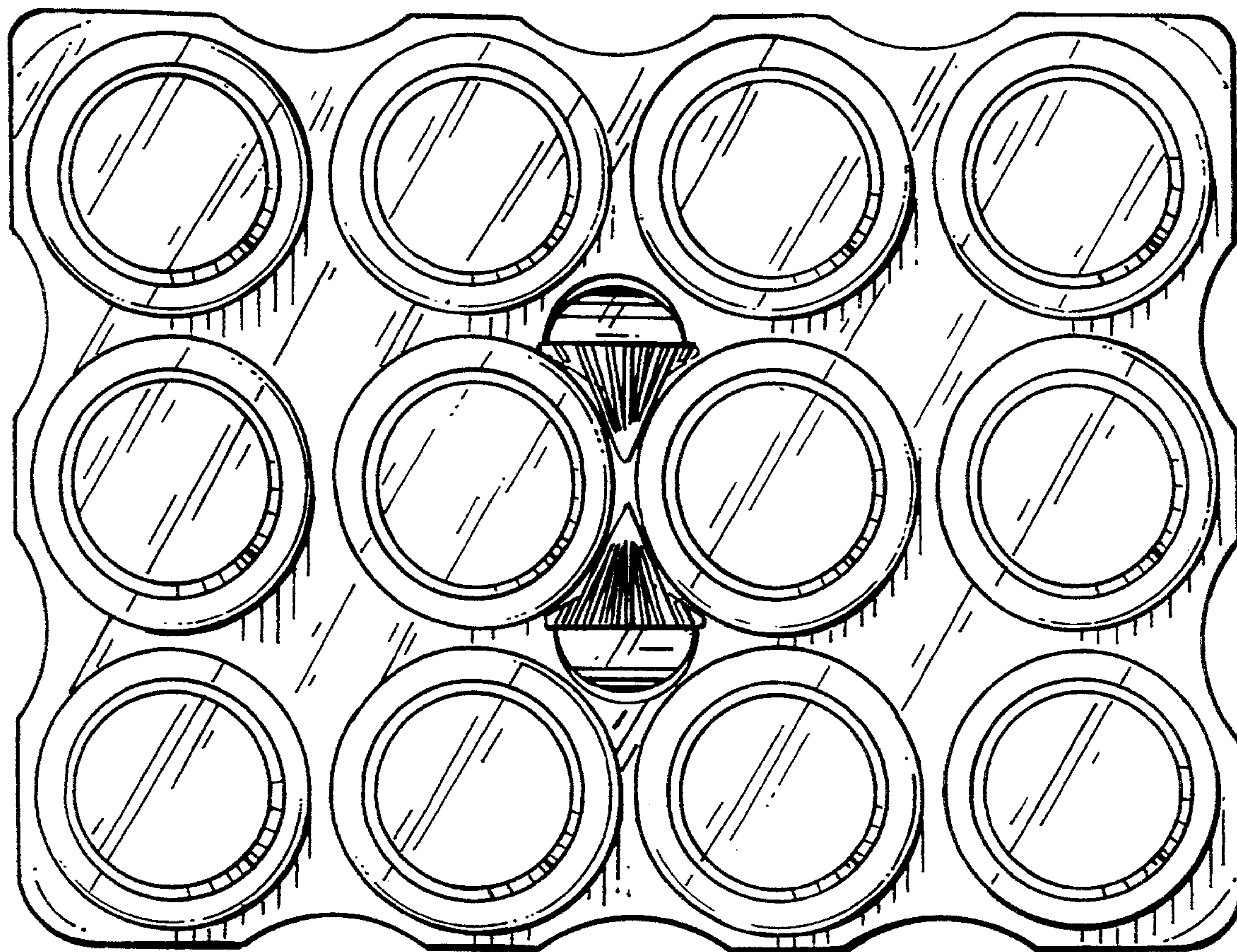

FIG. 7



FIG. 8

