



US00D361489S

United States Patent [19]
Carsello

[11] **Patent Number: Des. 361,489**

[45] **Date of Patent: ** Aug. 22, 1995**

[54] **DOOR LEVER**

[75] Inventor: **Anthony J. Carsello**, Chino, Calif.

[73] Assignee: **Emhart Inc.**, Newark, Del.

[**] Term: **14 Years**

[21] Appl. No.: **11,805**

[22] Filed: **Aug. 13, 1993**

[52] U.S. Cl. **D8/308**

[58] Field of Search D8/300, 301, 308;
16/110 R, 111 R, 124; 74/523; 292/347

[56] **References Cited**

U.S. PATENT DOCUMENTS

D. 180,391	6/1957	Crew	D8/308
D. 189,524	1/1961	Savage	D8/308
D. 315,487	3/1991	Zanini	D8/308
D. 348,821	7/1994	Carsello	D8/308

OTHER PUBLICATIONS

Domus Cat.; p. 6; Lever 1011.

Primary Examiner—B. J. Bullock

Attorney, Agent, or Firm—Spencer T. Smith

[57] **CLAIM**

The ornamental design for a door lever, as shown and described.

DESCRIPTION

FIG. 1 is a bottom view of my new design of a door lever, a top view being a mirror image thereof;

FIG. 2 is a front view of my new design of the door lever;

FIG. 3 is a rear view of my new design of the door lever;

FIG. 4 is a right side view of my new design of the door lever;

FIG. 5 is a left side view of my new design of the door lever; and,

FIG. 6 is a perspective view of my new design of the door lever.

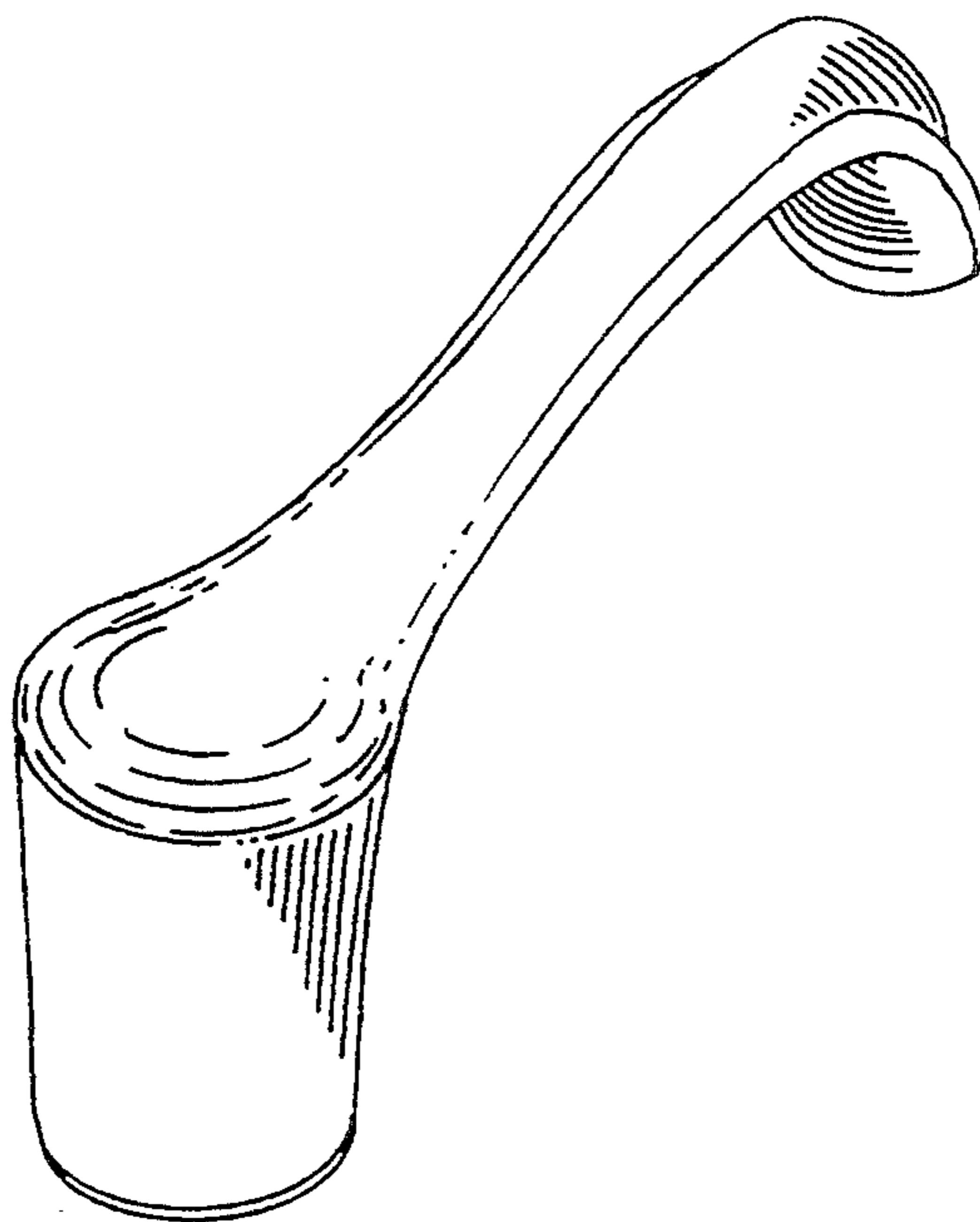

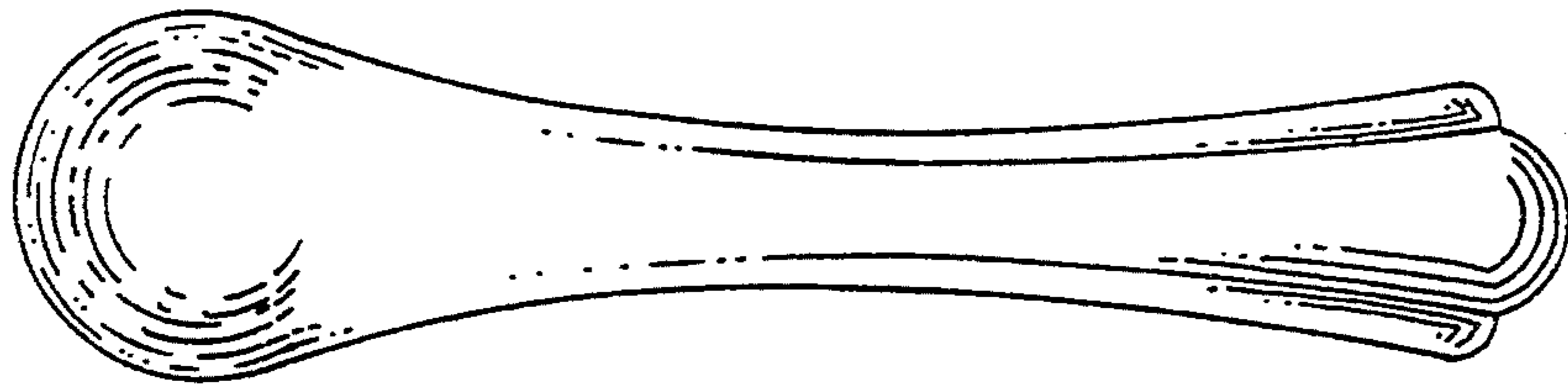

FIG 2

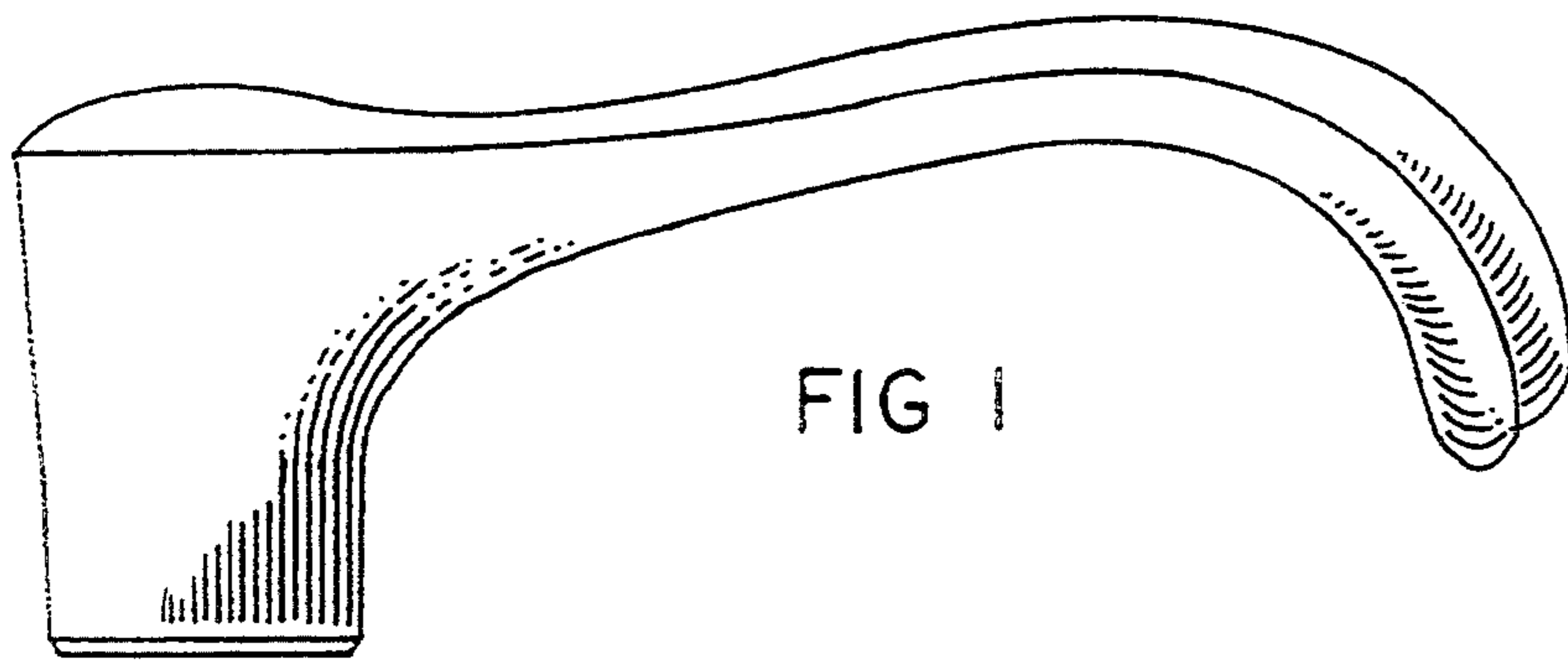

FIG 1

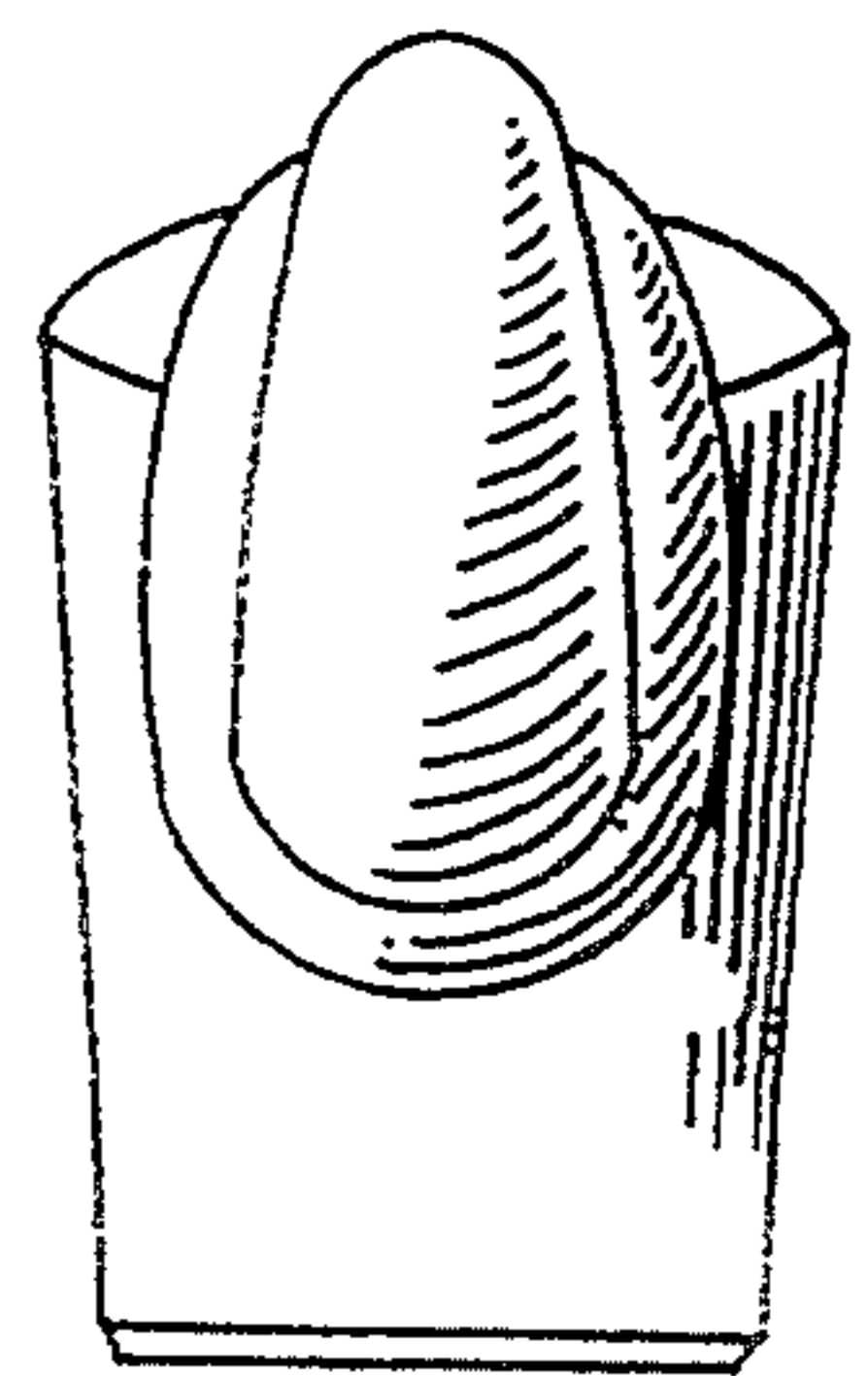

FIG 4



FIG 3

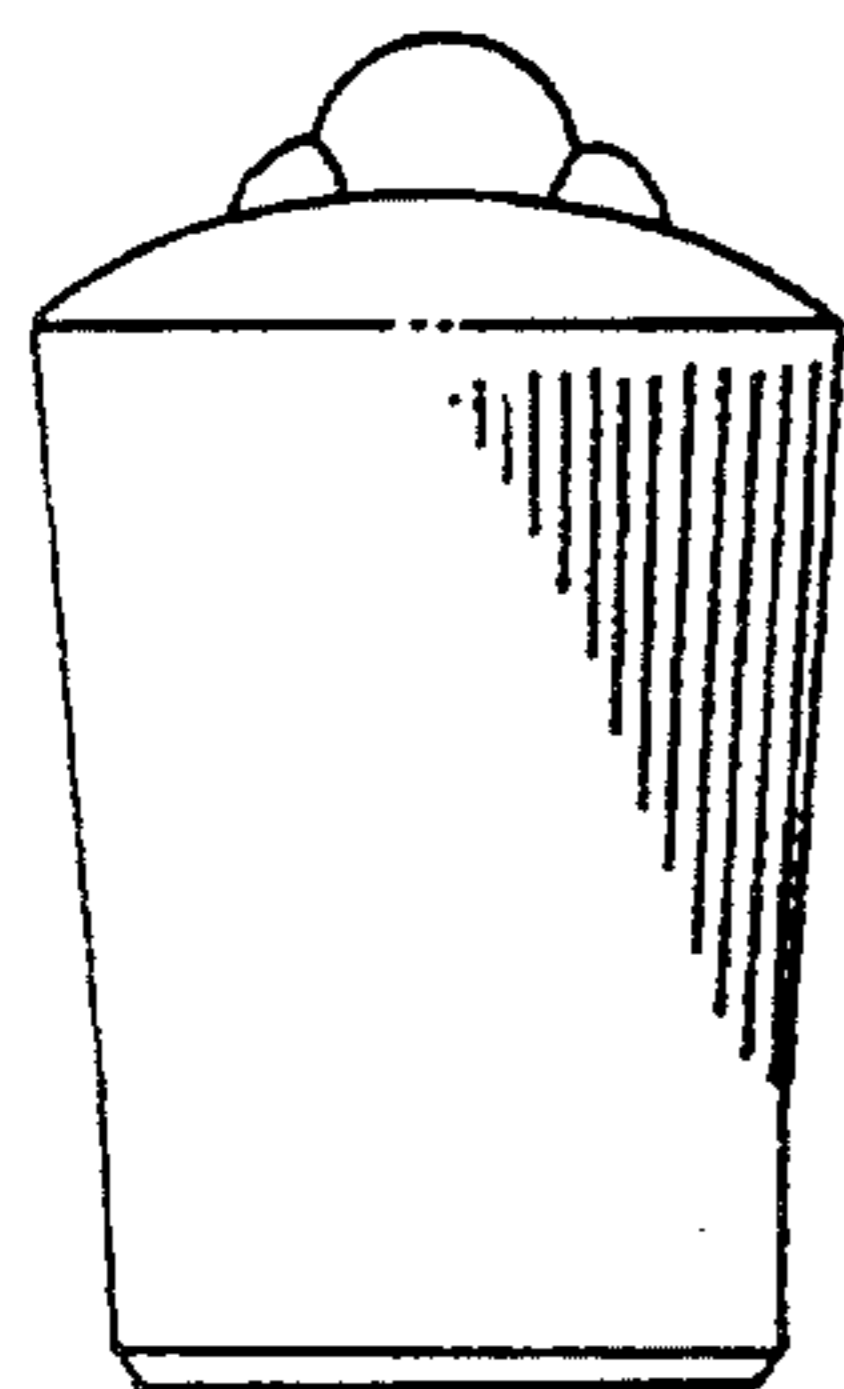

FIG 5

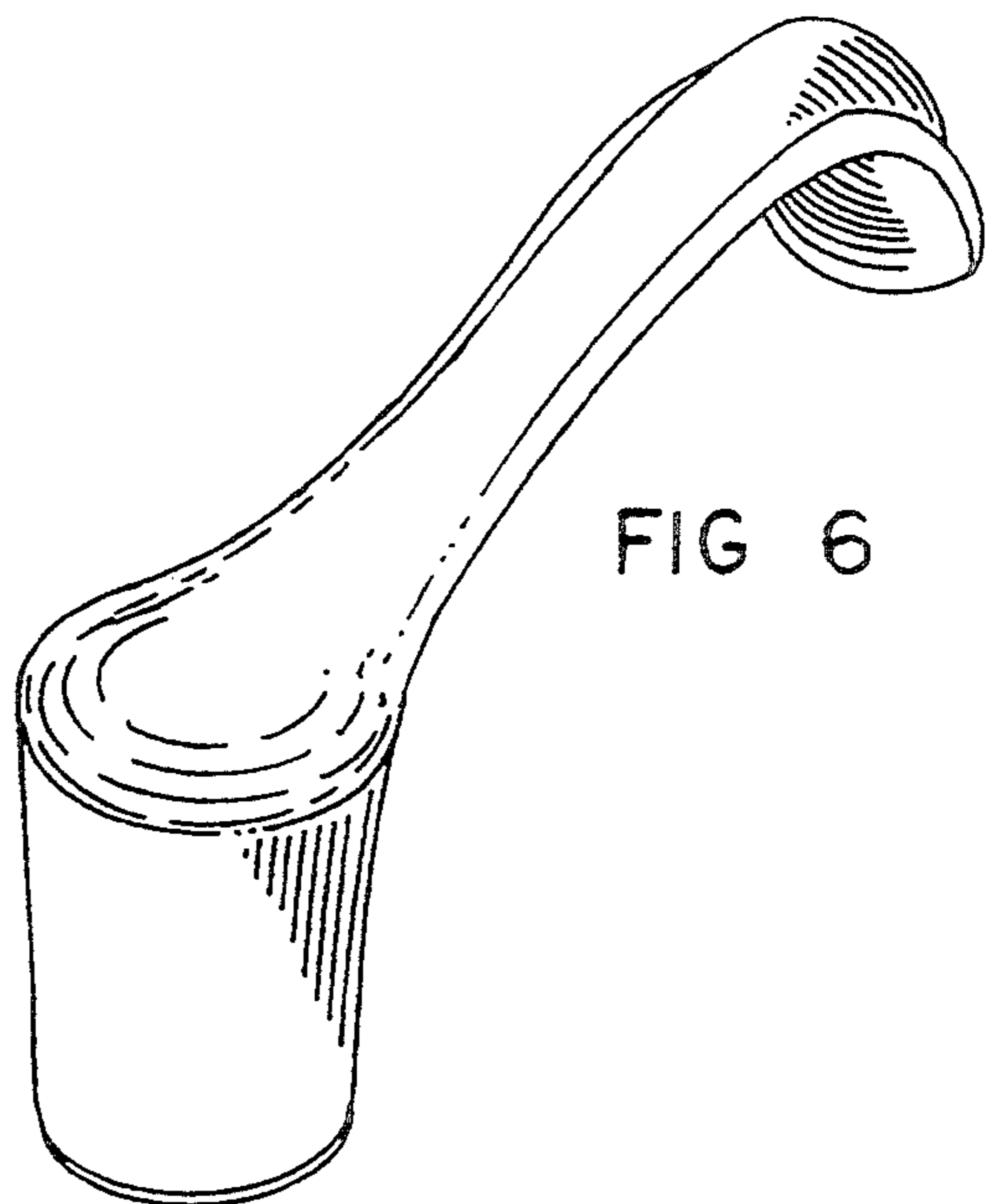

FIG 6