



US00D361487S

United States Patent [19]

[11] Patent Number: **Des. 361,487**

Sandow et al.

[45]. Date of Patent: **** Aug. 22, 1995**

[54] **SANDING ATTACHMENT FOR A SHOP VAC**

4,697,389	10/1987	Romine	451/354
4,779,385	10/1988	Reiter	451/354
4,937,984	7/1990	Taranto	451/354
5,036,627	8/1991	Walters	451/354

[76] Inventors: **Kimberly Sandow; Louis Sandow**, both of 201 Blough Ct., Fairless Hills, Pa. 19030

Primary Examiner—Alan P. Douglas
Assistant Examiner—Jeffrey H. Musgrove
Attorney, Agent, or Firm—Terry M. Gernstein

[**] Term: **14 Years**

[21] Appl. No.: **26,140**

[57] **CLAIM**

[22] Filed: **Jul. 20, 1994**

The ornamental design for a sanding attachment for a shop vac, as shown and described.

[52] U.S. Cl. **D8/70; D8/62**

[58] Field of Search D8/70, 62; D32/32, 21, D32/22, 23, 24; 15/415.1; 451/354, 344, 523, 524

DESCRIPTION

[56] **References Cited**

U.S. PATENT DOCUMENTS

D. 340,629	10/1993	Sanchez et al.	D8/62
D. 353,313	12/1994	Stiles	d8/62
4,245,437	1/1981	Marton .	
4,368,598	1/1983	Kuhlmann .	

FIG. 1 is a perspective view of a sanding attachment for a shop vac showing my new design; FIG. 2 is a front elevational view thereof; FIG. 3 is a rear elevational view thereof; FIG. 4 is a side elevational view thereof; FIG. 5 is a side elevational view thereof; FIG. 6 is a top plan view thereof; and, FIG. 7 is a bottom plan view thereof.

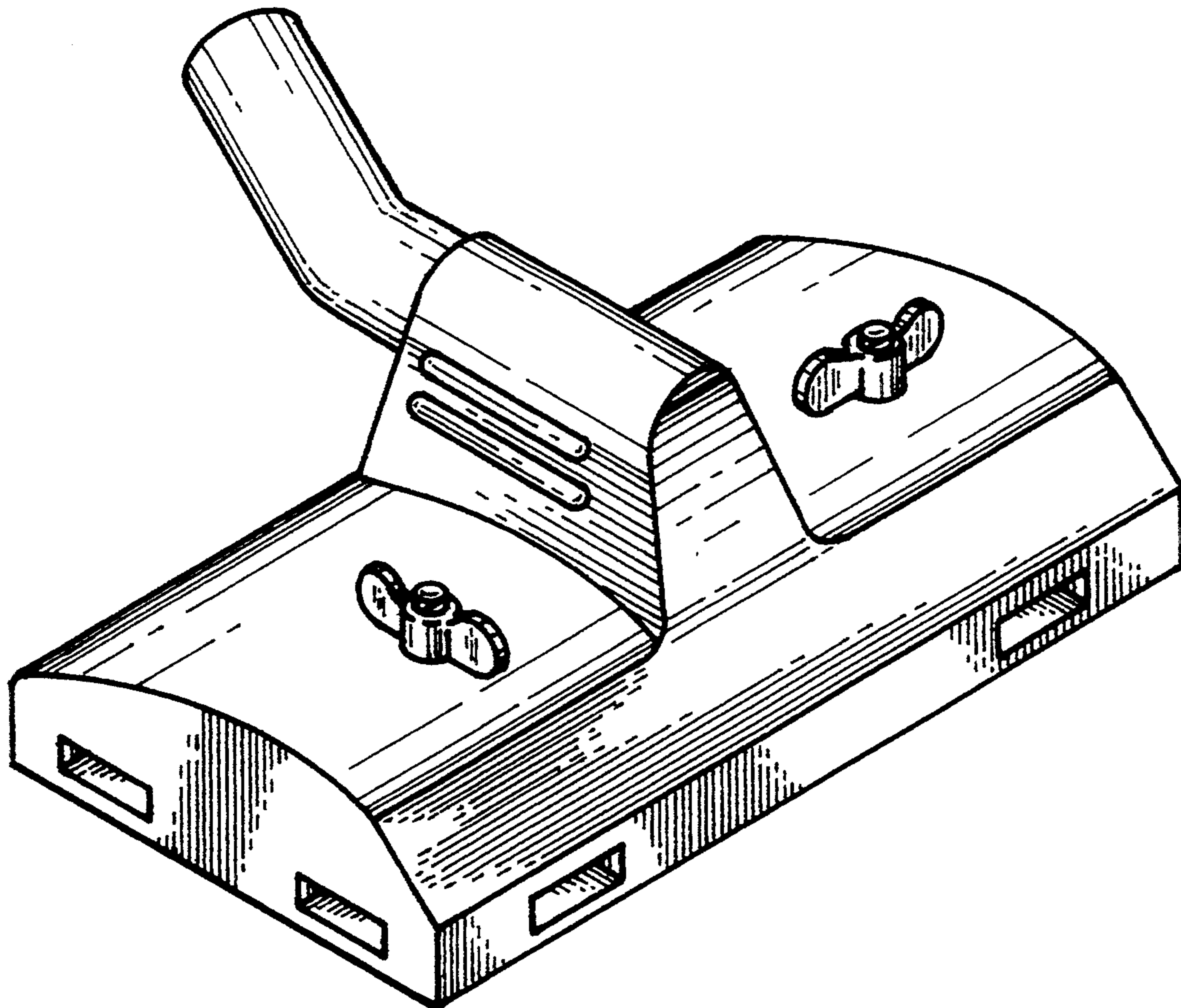

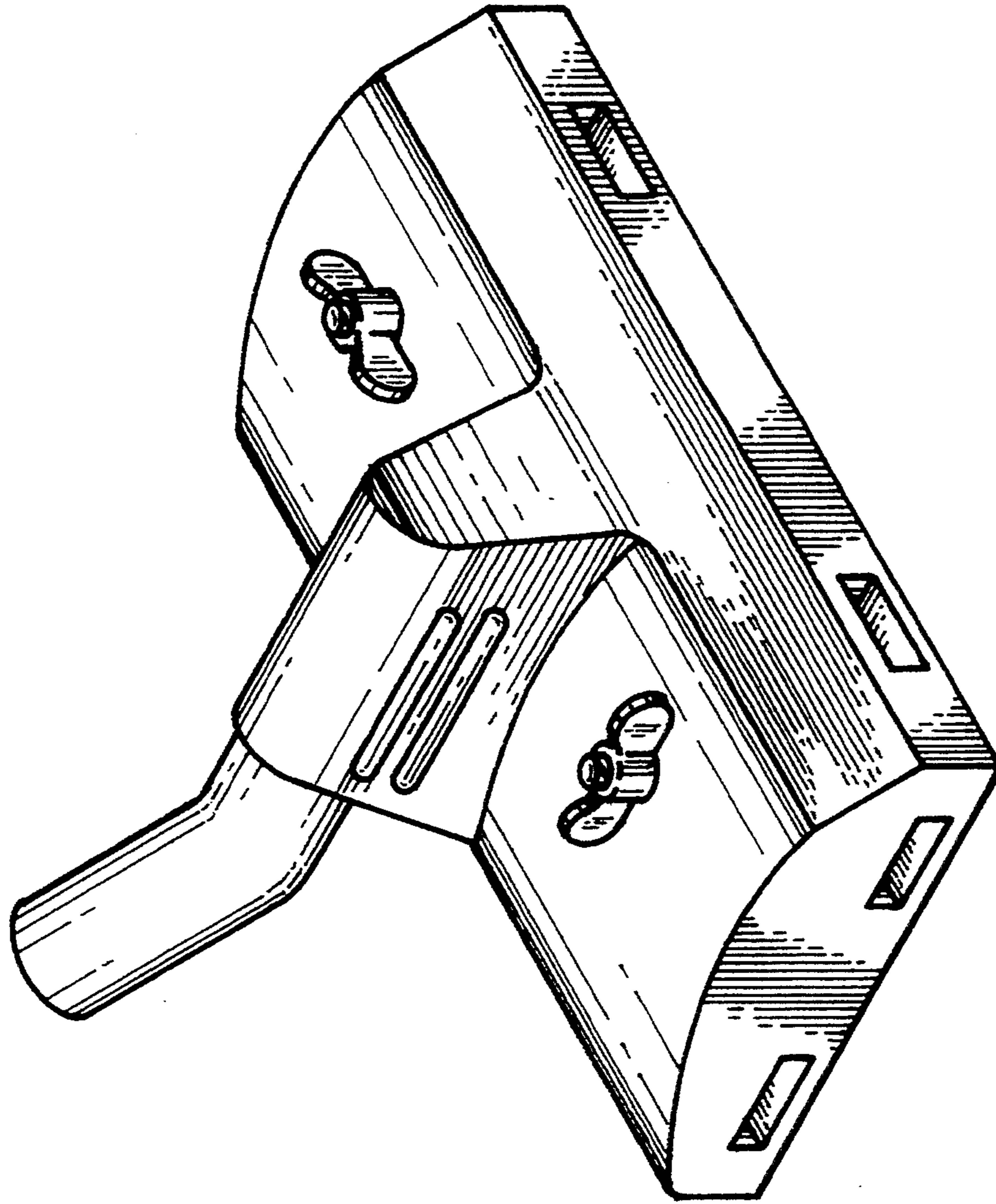

FIG.1

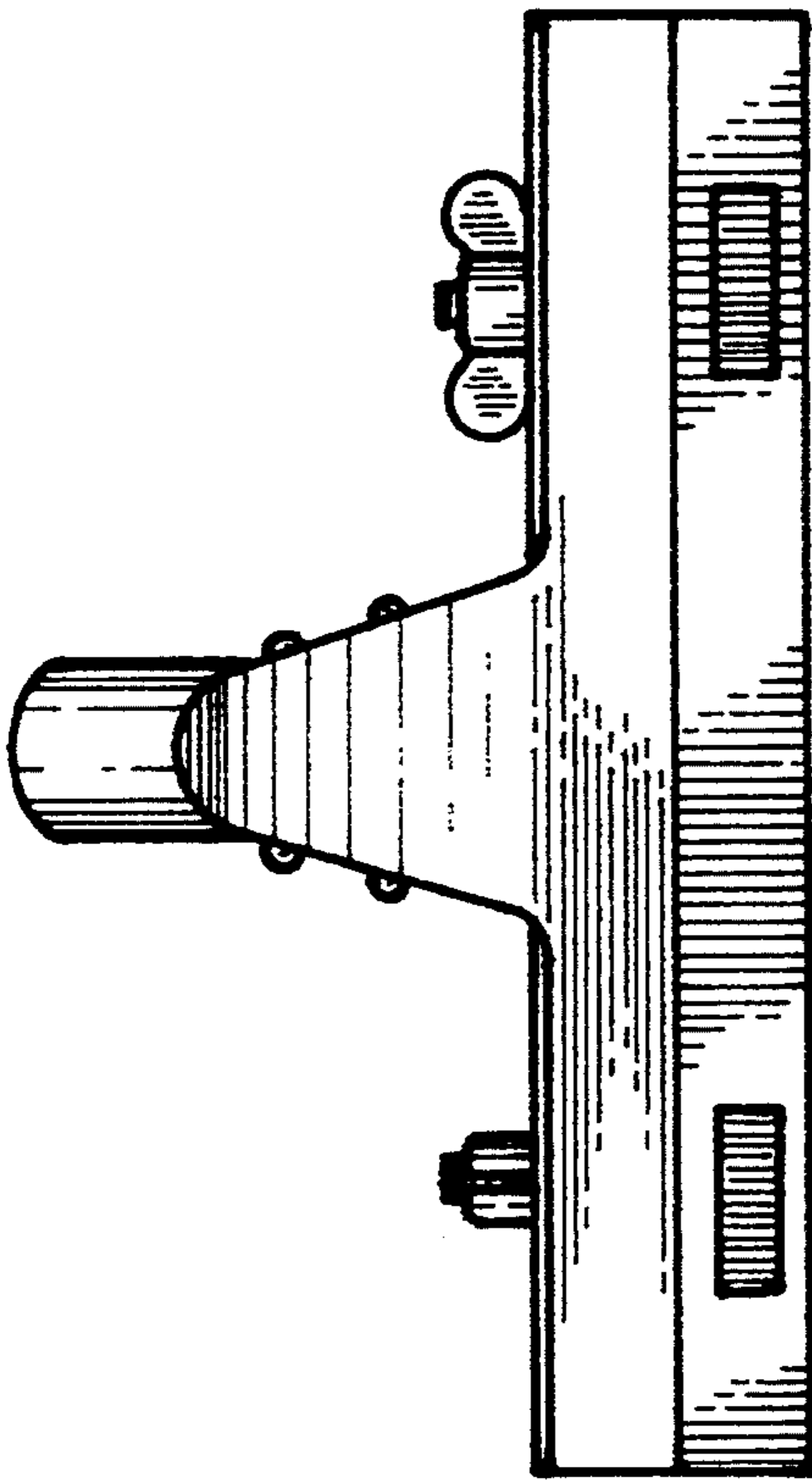

FIG. 2

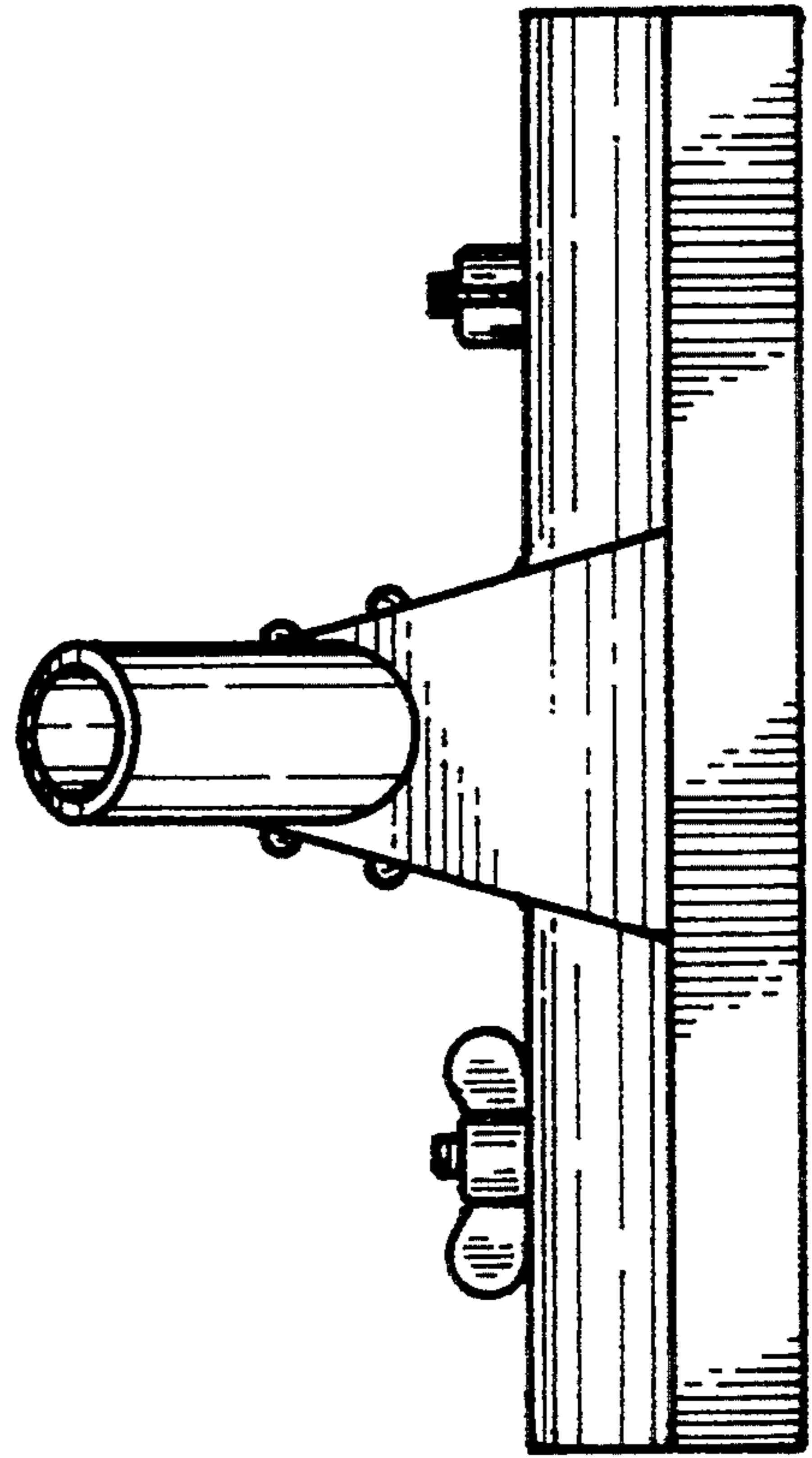

FIG. 3

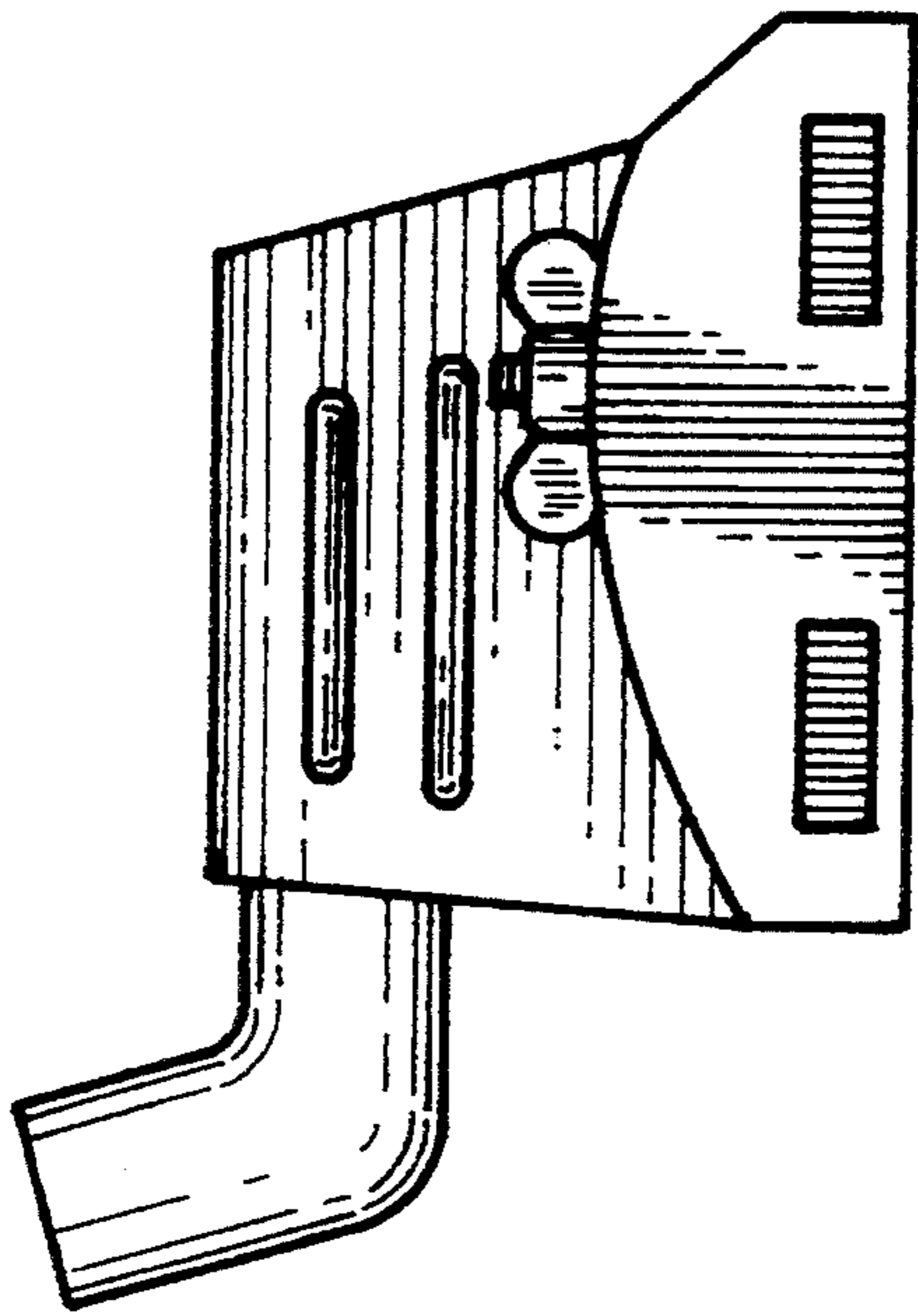

FIG. 4

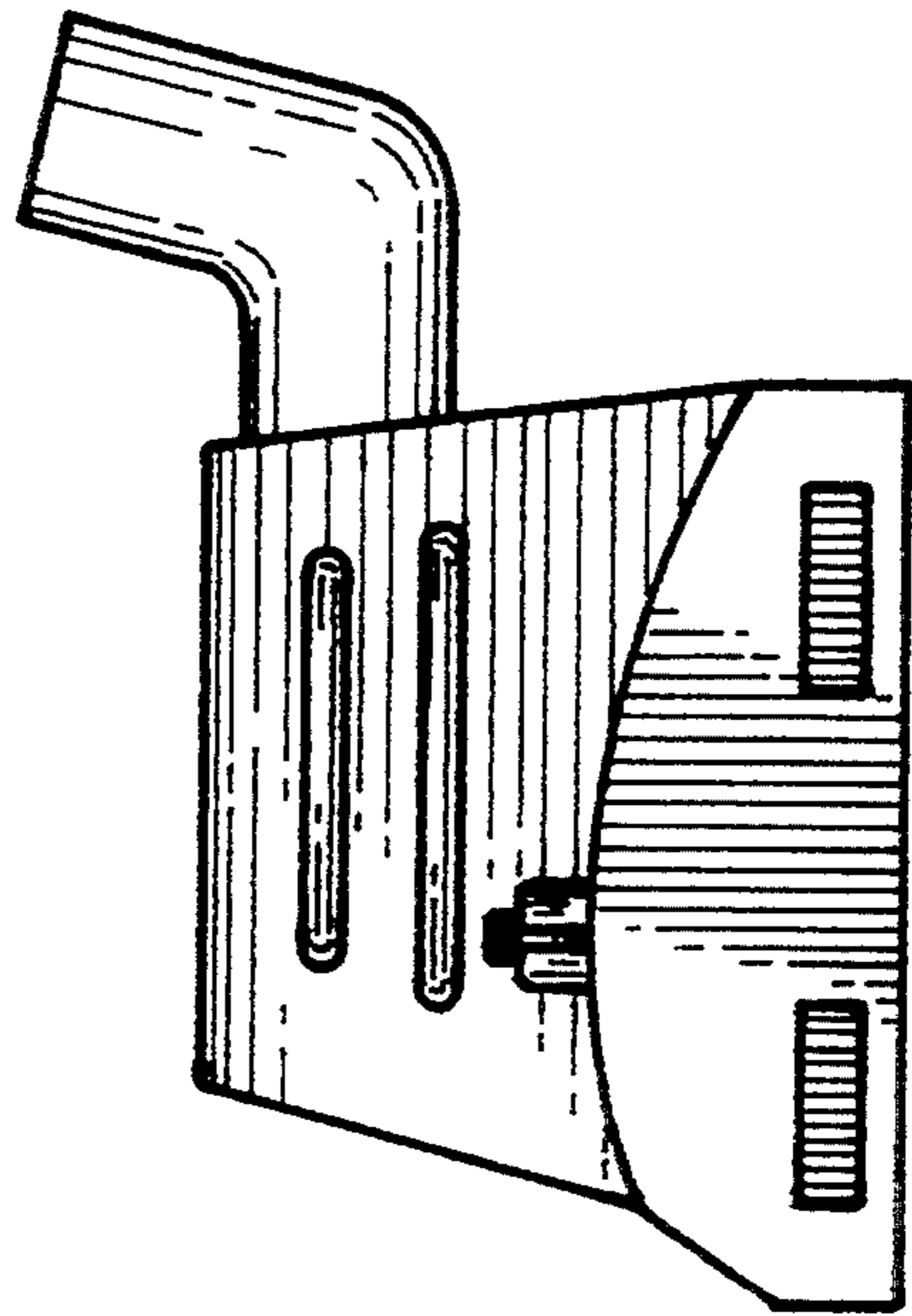

FIG. 5

FIG. 6

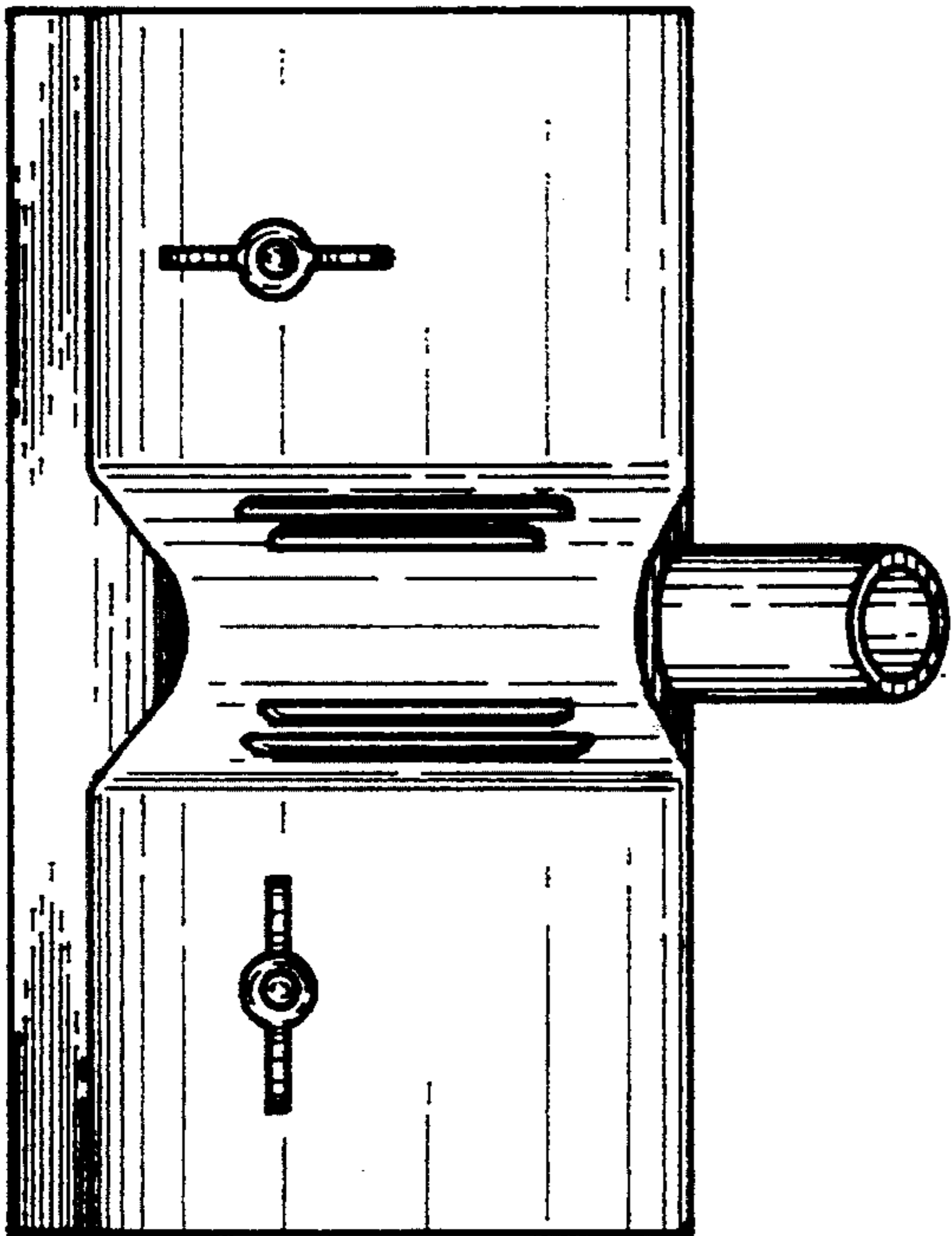

FIG. 7

