



US00D361182S

United States Patent [19]

[11] Patent Number: **Des. 361,182**

Ellul

[45] Date of Patent: **** Aug. 8, 1995**

[54] **COMBINED SQUEEGEE AND ICE SCRAPER**

2,230,583	2/1941	Borden	15/245
2,625,700	1/1953	Baldwin	15/121
4,941,228	7/1990	Belanger et al.	15/121 X

[76] Inventor: **Renald J. Ellul**, 4015 Sashabaw, Waterford, Mich. 48329

Primary Examiner—Susan J. Lucas
Assistant Examiner—Cynthia Ramirez

[**] Term: **14 Years**

[21] Appl. No.: **10,541**

[57] **CLAIM**

[22] Filed: **Jul. 9, 1993**

The ornamental design for a combined squeegee and ice scraper, as shown and described.

[52] U.S. Cl. **D32/42**

[58] Field of Search D32/42, 46, 48, 49, D32/41; 15/105, 121, 117, 220.1, 232, 236.01, 236.02, 245

DESCRIPTION

[56] References Cited

U.S. PATENT DOCUMENTS

D. 313,295	12/1990	Maertens	D32/42
947,145	1/1910	Ax	15/245
948,641	2/1910	Bailey	15/245

FIG. 1 is a front elevational view of the combined squeegee and ice scraper showing my new design; FIG. 2 is a rear elevational view thereof; FIG. 3 is a left side elevational view thereof; FIG. 4 is a right side elevational view thereof; FIG. 5 is a top plan view thereof on an enlarged scale; and, FIG. 6 is an isometric view thereof.

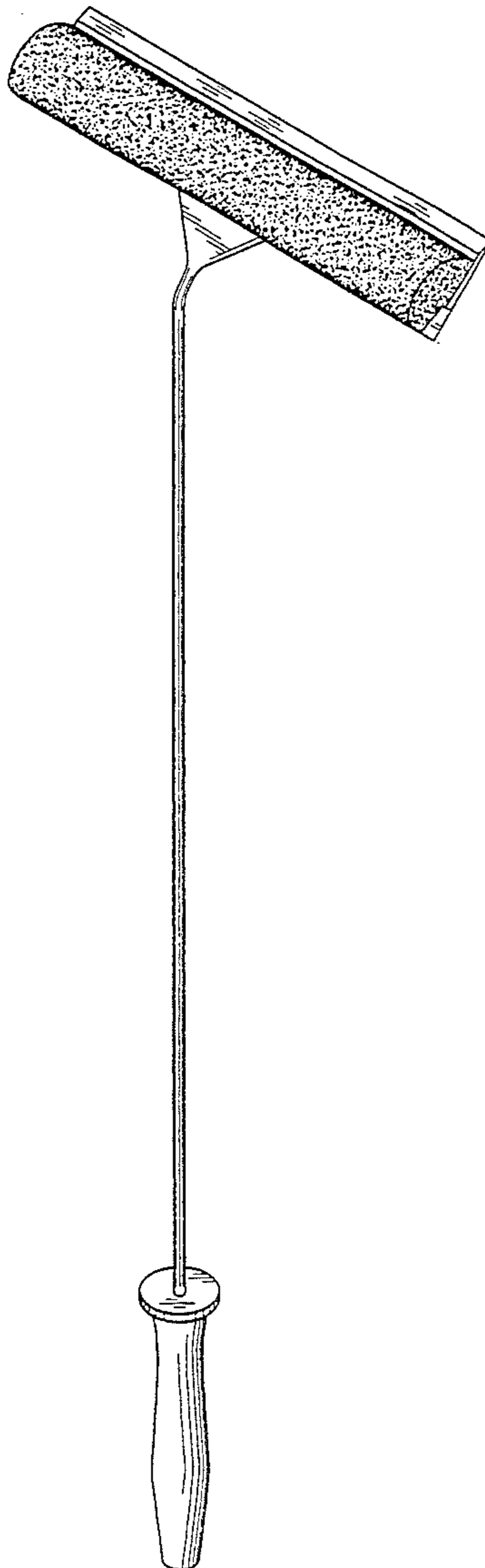

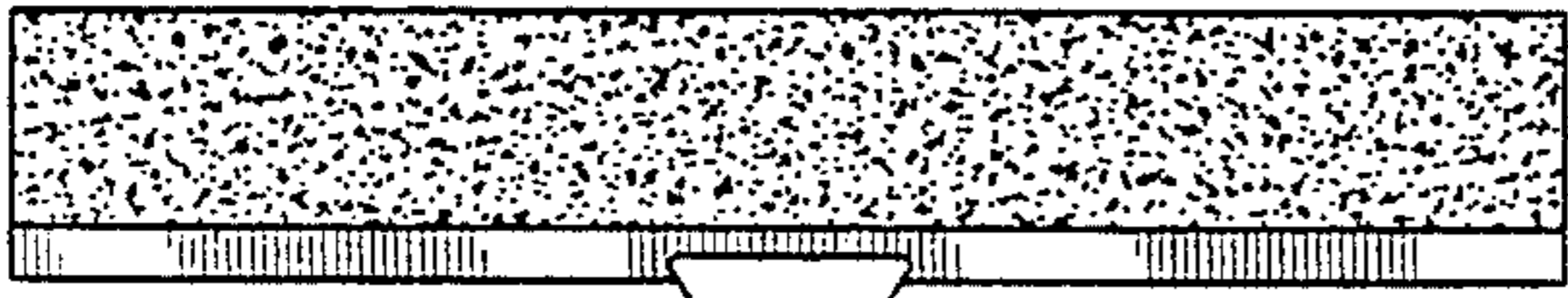

FIG. 1

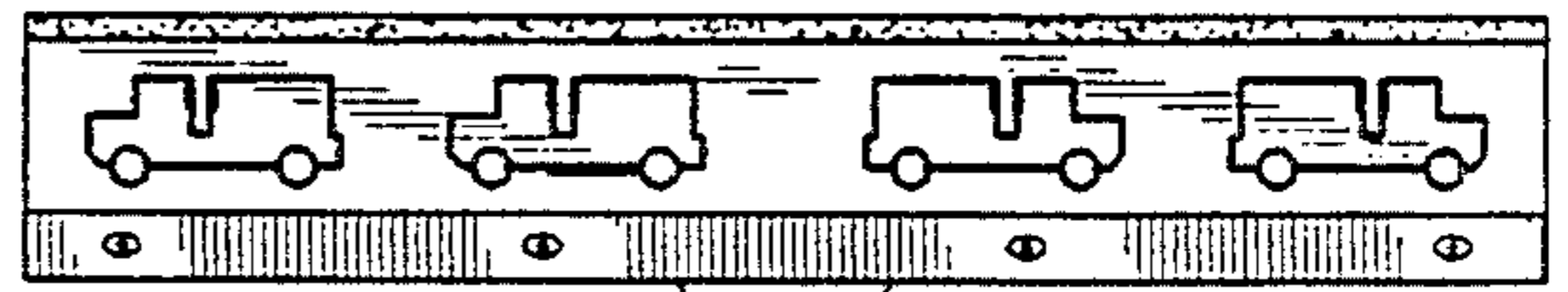

FIG. 2

FIG. 3

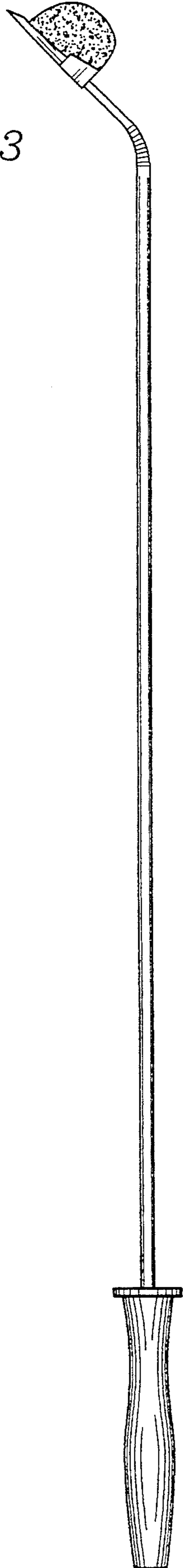

FIG. 4

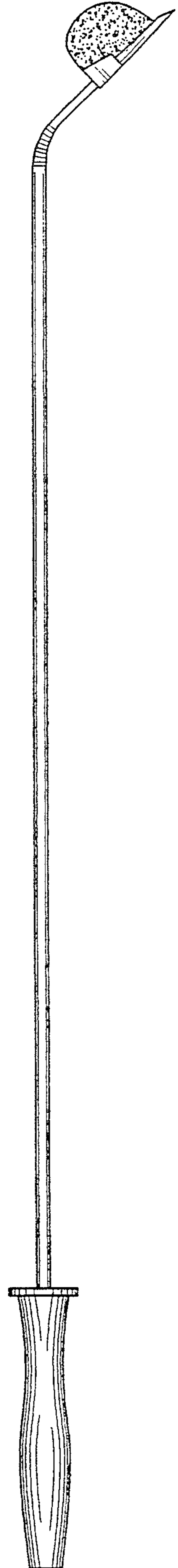

FIG. 5

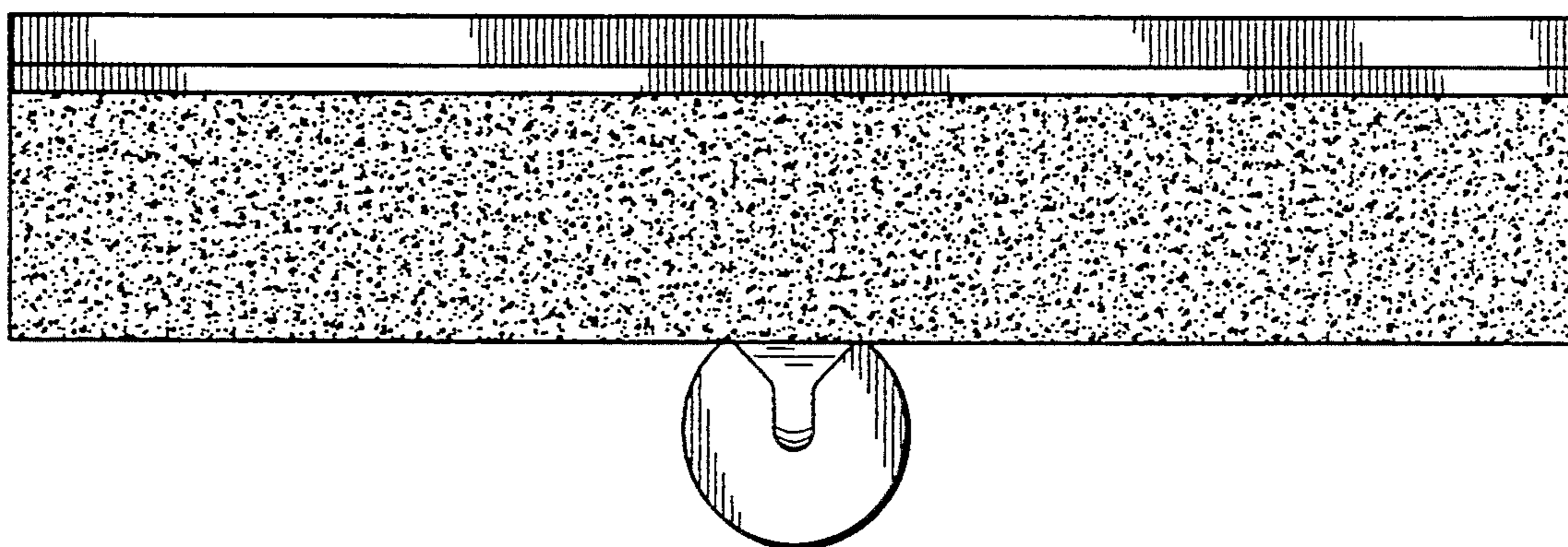

FIG. 6

