



US00D361106S

United States Patent [19]

Alberico

[11] Patent Number: **Des. 361,106**

[45] Date of Patent: **** Aug. 8, 1995**

[54] STUFFED TOY DOLL

[76] Inventor: **Mardell E. Alberico**, 190 Capay Ave.,
Hamilton City, Calif. 95951

[**] Term: **14 Years**

[21] Appl. No.: **30,425**

[22] Filed: **Oct. 28, 1994**

[52] U.S. Cl. **D21/171**

[58] Field of Search **D21/171, 166, 180, 168,**
D21/184; 446/268, 369; D11/160

[56] **References Cited**

U.S. PATENT DOCUMENTS

D. 167,217 7/1952 Matthews D21/171 X

D. 219,388 12/1970 Coltharp D21/184

D. 292,302 10/1987 Hale D21/166 X

D. 299,368 1/1989 Baker D21/171

Primary Examiner—Lucy Lieberman

Attorney, Agent, or Firm—Lothrop & West

[57] **CLAIM**

The ornamental design for a stuffed top doll, as shown.

DESCRIPTION

FIG. 1 is a front perspective view of a stuffed toy doll, showing my new design;

FIG. 2 is a rear perspective view;

FIG. 3 is a left side elevation;

FIG. 4 is a right side elevation;

FIG. 5 is a top plan view; and,

FIG. 6 is a bottom plan view.

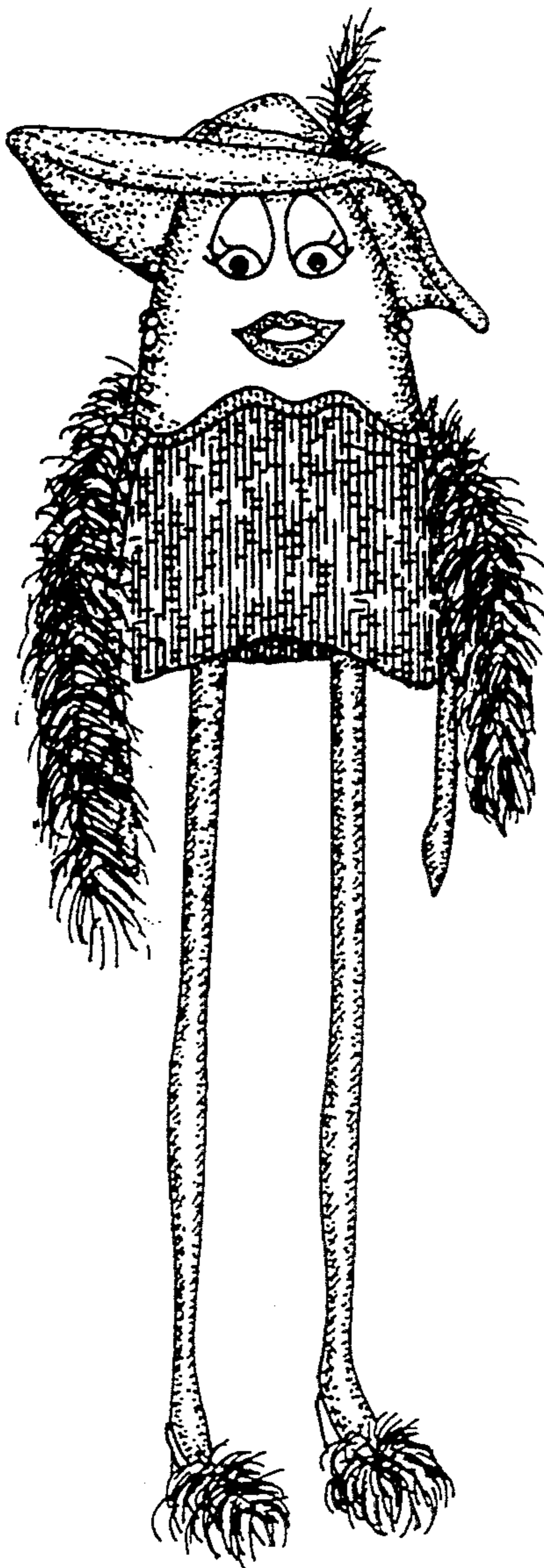

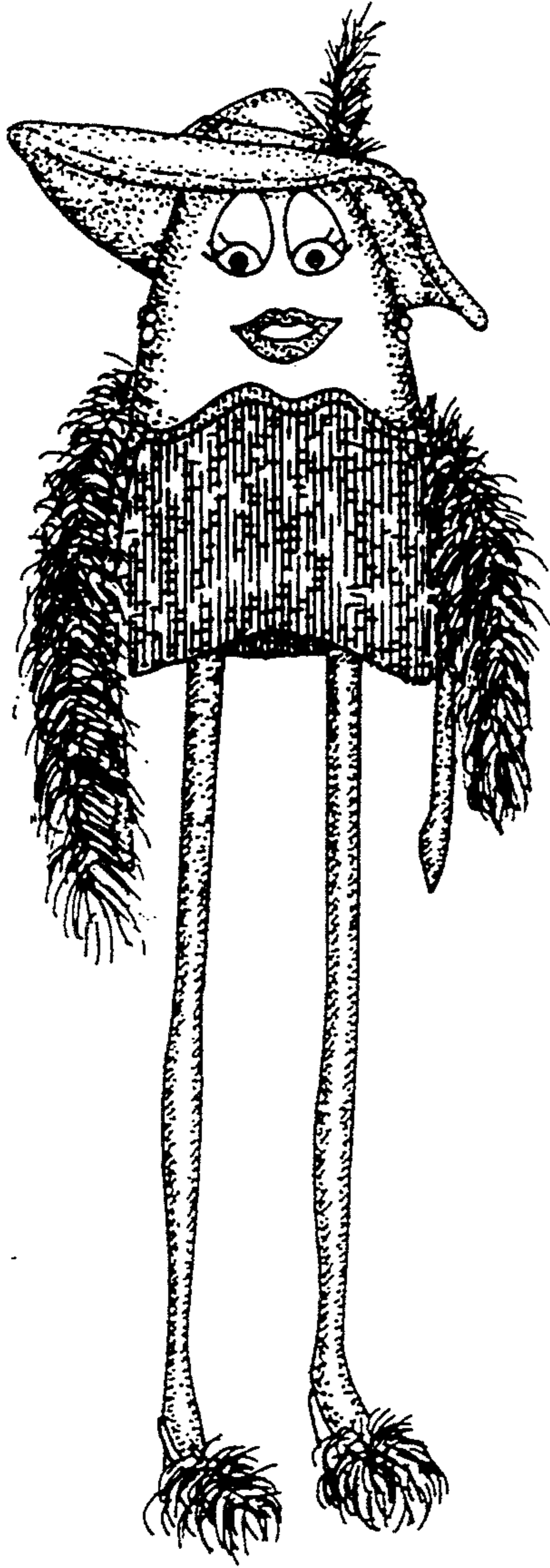

Fig. 1

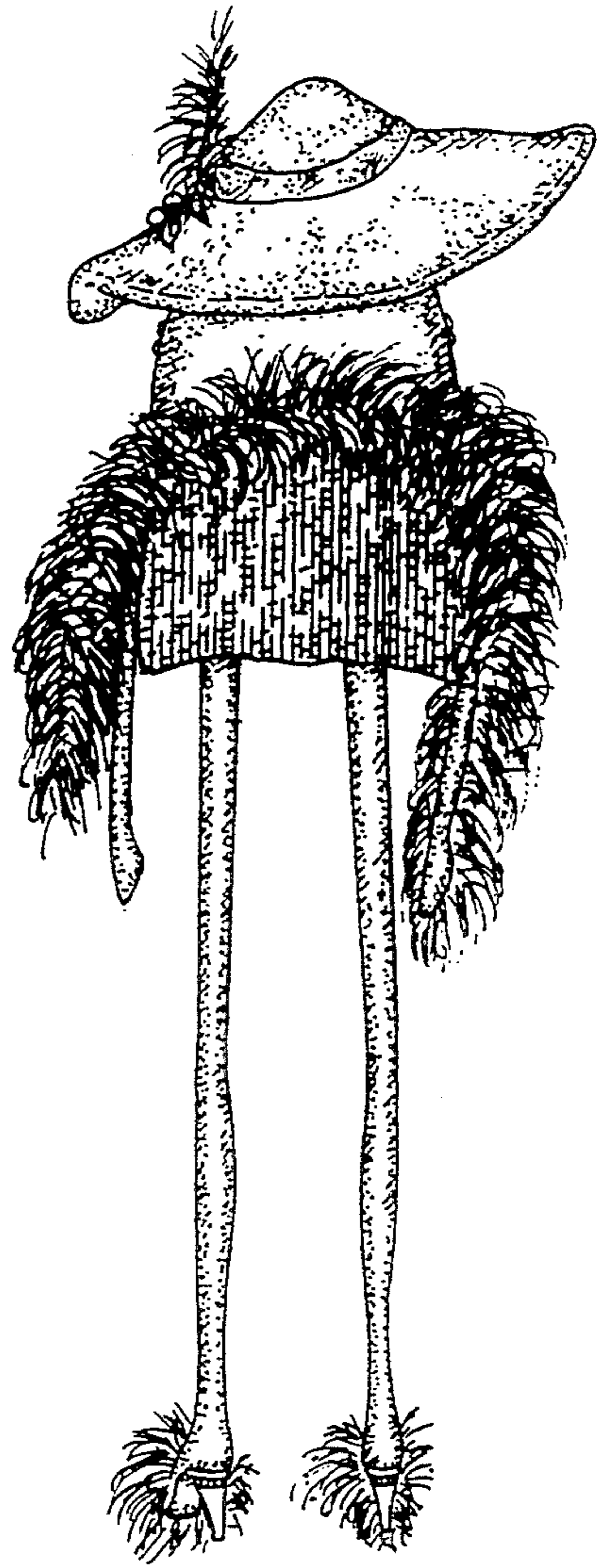

Fig. 2

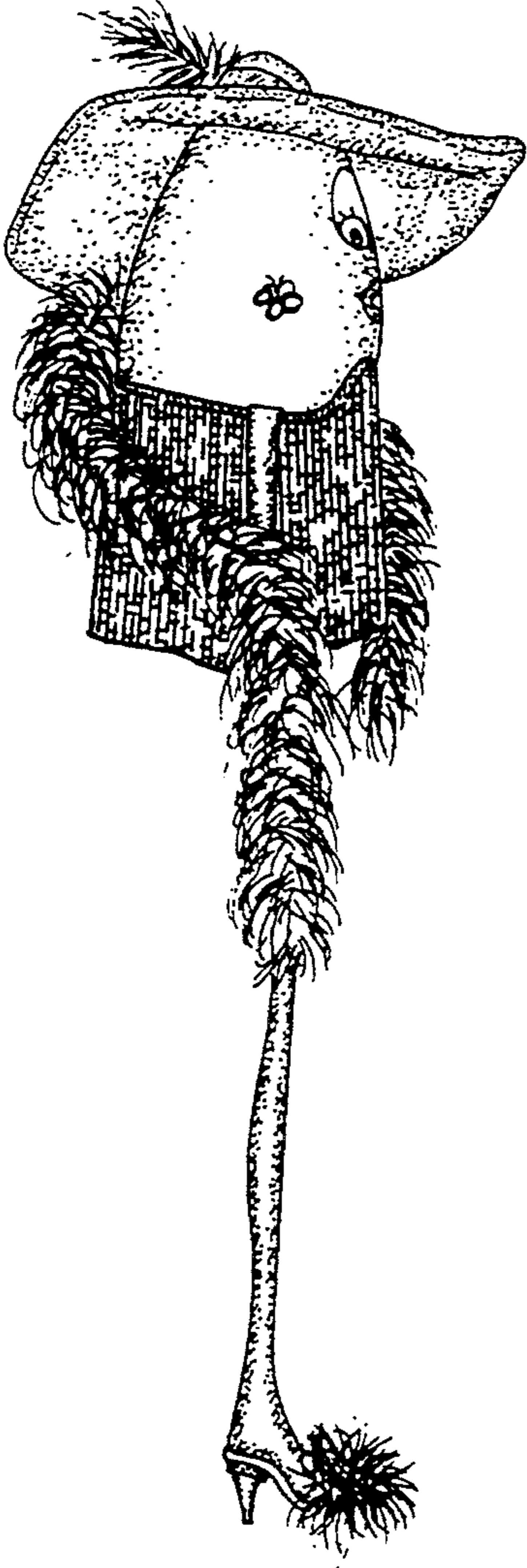

Fig. 3

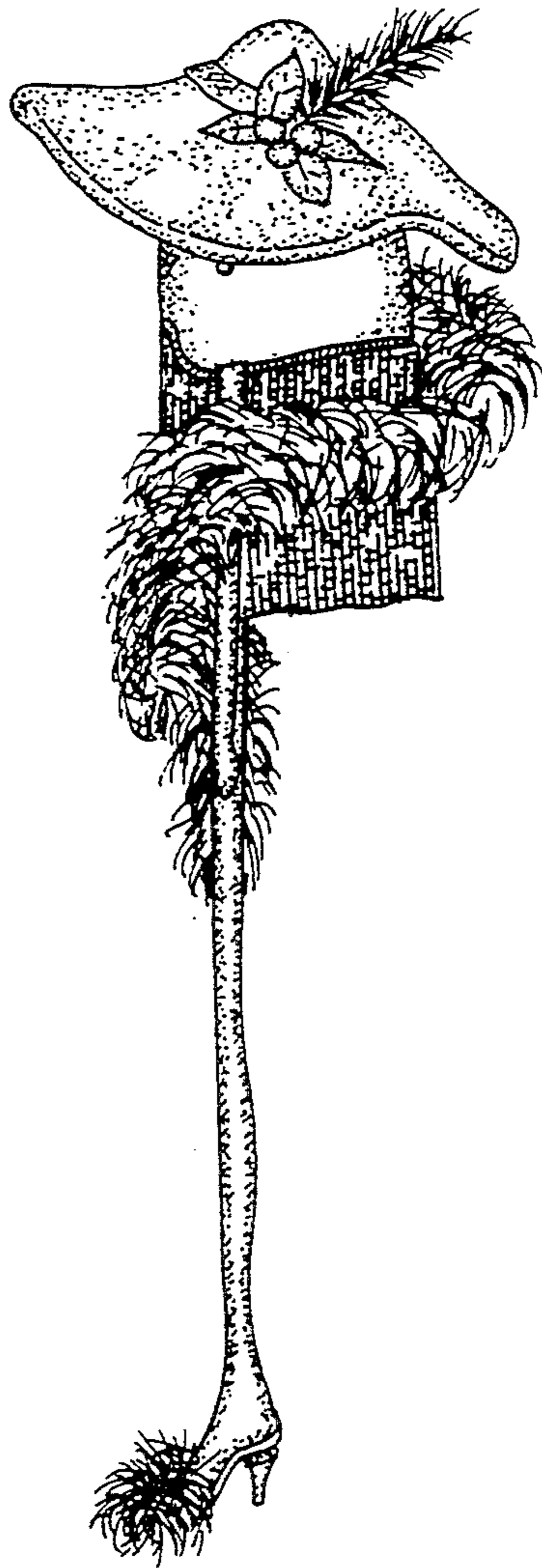

Fig. 4

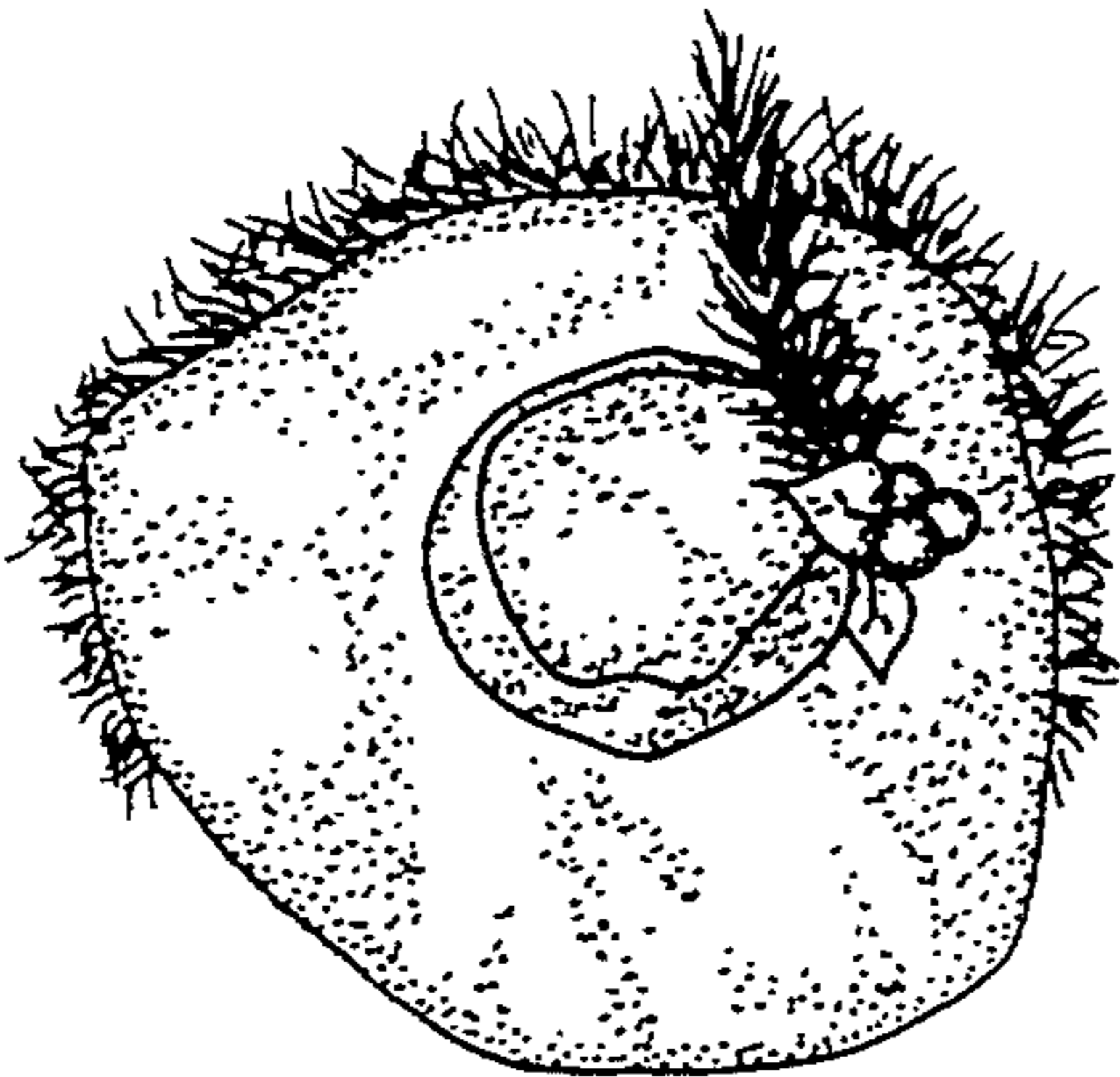

Fig. 5

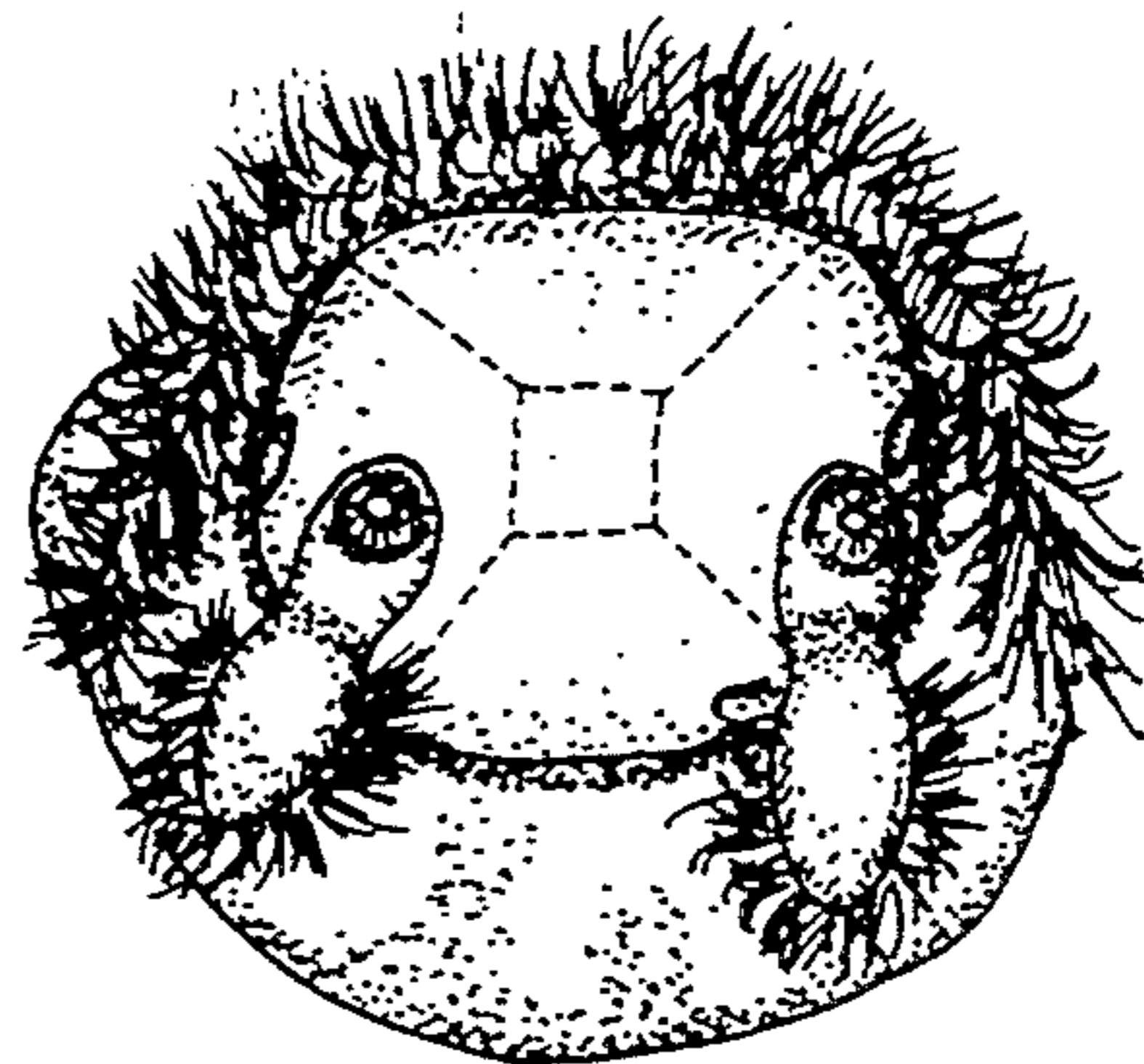

Fig. 6