



US00D360951S

United States Patent [19]

[11] Patent Number: **Des. 360,951**

Hawkins et al.

[45] Date of Patent: **** Aug. 1, 1995**

[54] **HOUSE OF YAHWEH (YECHETZQYAH'S PROPHESED TEMPLE)**

[56] **References Cited**

U.S. PATENT DOCUMENTS

D. 255,269 6/1980 McAllister et al. D25/1
D. 265,424 7/1982 Kennedy et al. D25/5

[76] Inventors: **Yisrayl B. Hawkins**, 1025 T & P La.;
Jay E. Martin, P.O. Box 2372, both
of Abilene, Tex. 79602; **David E.
Mrotek**, 4706 S. 10th St.,
Manitowoc, Wis. 54220; **David P.
Heimerman**, N. 1522 Schoenborn
Rd., Chilton, Wis. 53014

Primary Examiner—Ruth McInroy
Assistant Examiner—Catherine R. Oliver
Attorney, Agent, or Firm—Daniel V. Thompson

[57] CLAIM

The ornamental design for a the house of Yahweh (Ye-
chetzqyah's prophesied temple), as shown and de-
scribed.

[**] Term: **14 Years**

DESCRIPTION

[21] Appl. No.: **15,563**

FIG. 1 is a top plan view of the house of Yahweh (Ye-
chetzqyah's prophesied temple) showing my new de-
sign;

[22] Filed: **Nov. 22, 1993**

FIG. 2 is a front elevational view thereof;

[52] U.S. Cl. **D25/1; D25/17;
D25/33**

FIG. 3 is a rear elevational view thereof;

FIG. 4 is a side elevational view thereof;

[58] Field of Search **D25/1, 5; 52/106, 234**

FIG. 5 is an opposite side elevational view thereof; and,

FIG. 6 is a perspective view.

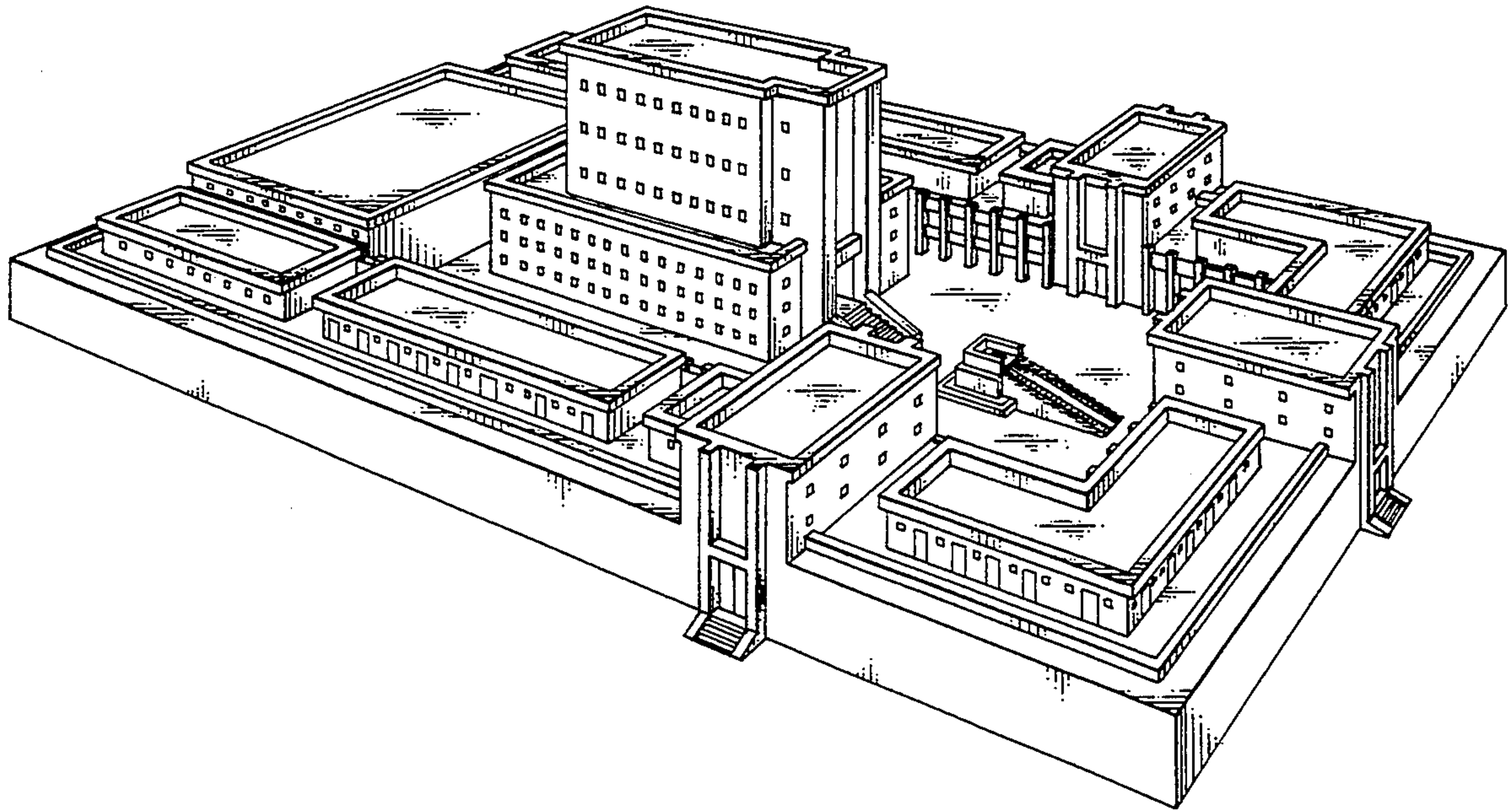

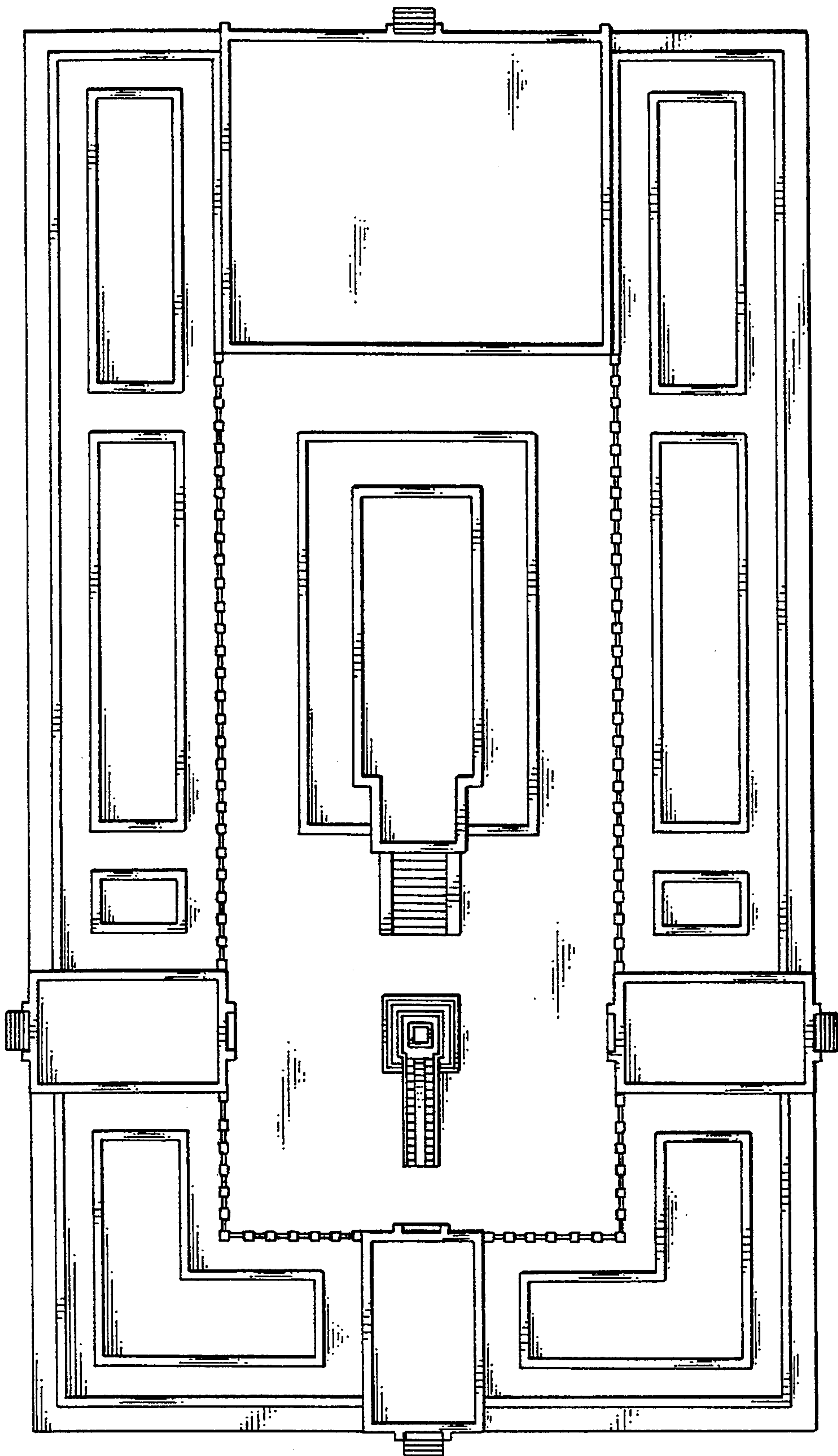

FIG. 1

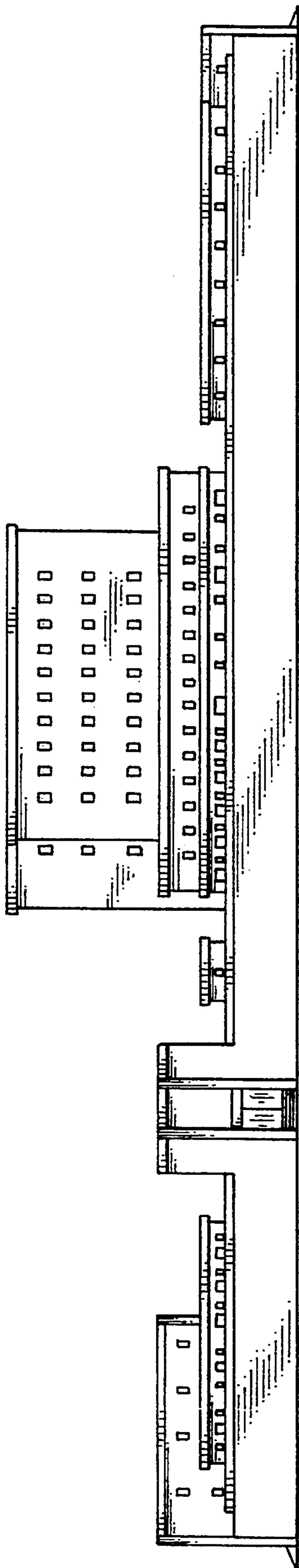

FIG. 2

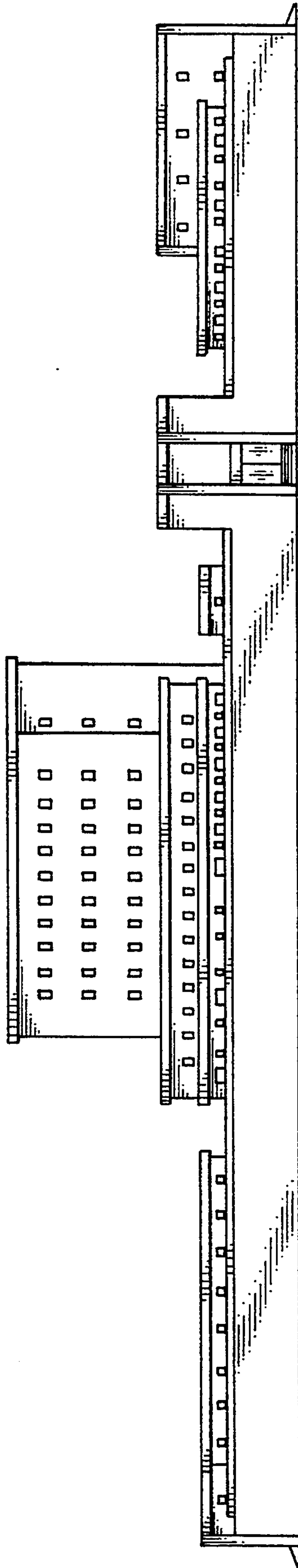

FIG. 3

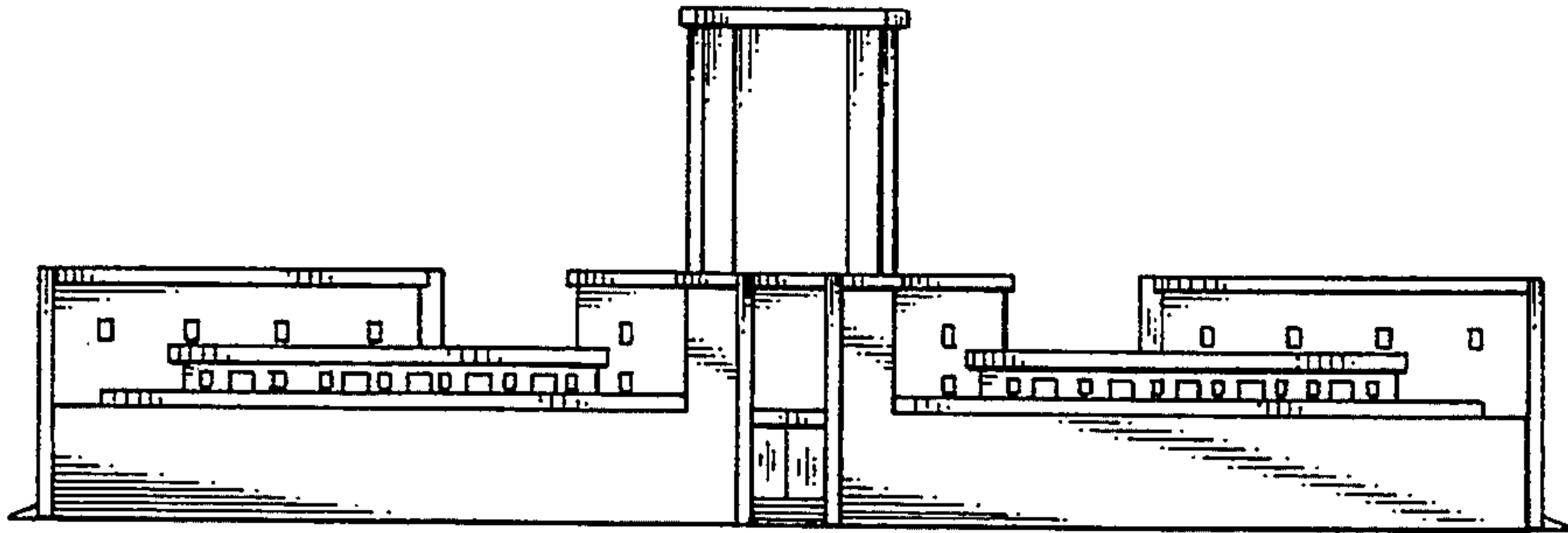

FIG. 4

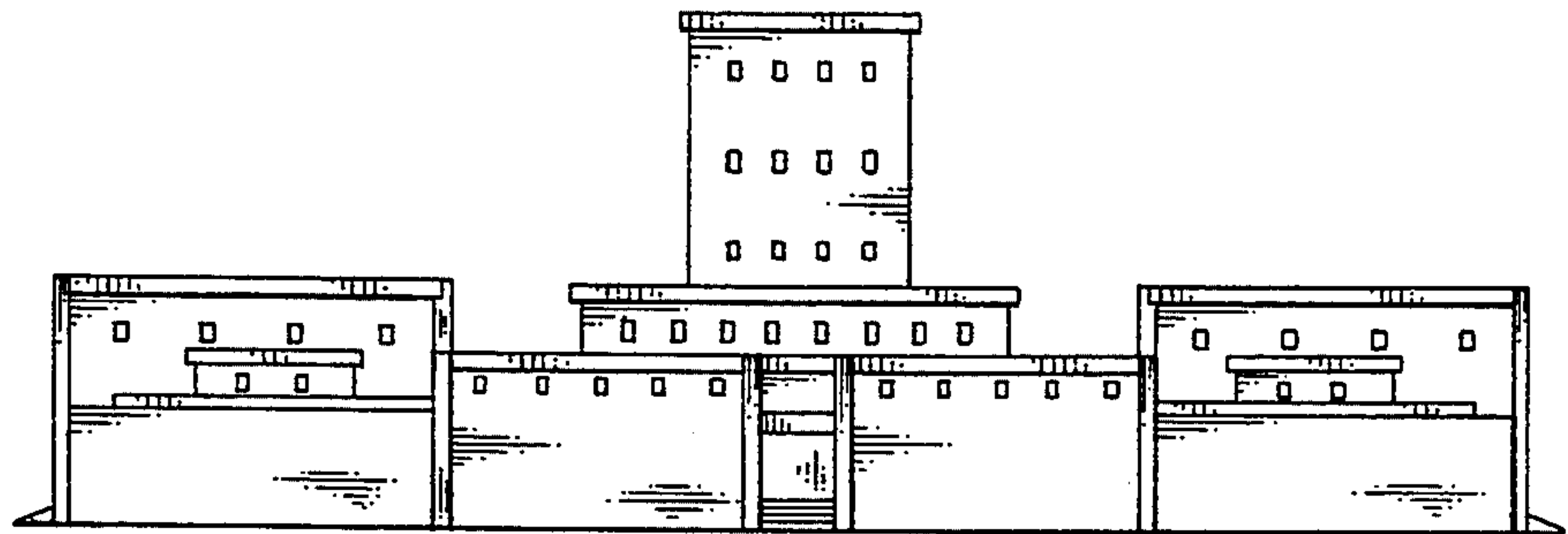

FIG. 5

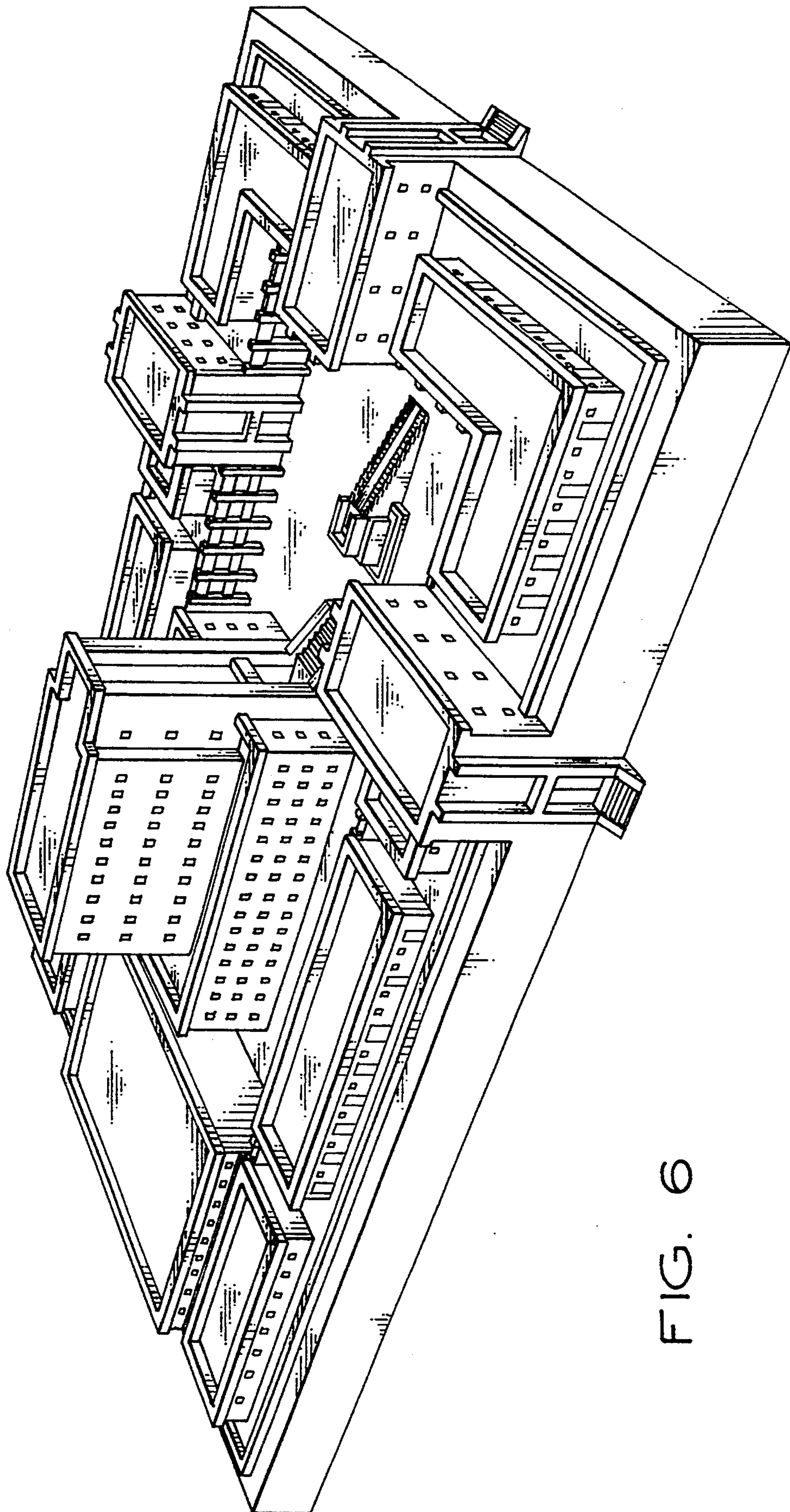

FIG. 6