



US00D360920S

**United States Patent** [19]  
**Lessard**

[11] **Patent Number: Des. 360,920**  
[45] **Date of Patent: \*\* Aug. 1, 1995**

[54] **INFIELD TRAINING PADDLE**  
[76] **Inventor: Paul D. Lessard, 167 Northern Ave., Augusta, Me. 04330**  
[\*\*] **Term: 14 Years**  
[21] **Appl. No.: 20,004**  
[22] **Filed: Mar. 16, 1994**  
[52] **U.S. Cl. .... D21/213**  
[58] **Field of Search ..... D21/213; 273/26 A, 26 C, 273/26 R, 67 S, 67 R, 188 R, 189 R**

*Primary Examiner*—Terry A. Wallace  
*Assistant Examiner*—Mitchell I. Siegel

[57] **CLAIM**

The ornamental design for an infield training paddle, as shown and described.

**DESCRIPTION**

FIG. 1 is a top pan view of an infield training paddle showing my new design;  
FIG. 2 is a front end view thereof;  
FIG. 3 is a rear end view thereof;  
FIG. 4 is a left side elevation view thereof;  
FIG. 5 is a bottom plan view thereof;  
FIG. 6 is a right side elevation view thereof;  
FIG. 7 is a reduced top perspective view thereof; and,  
FIG. 8 is an even further reduced bottom perspective view of FIG. 1.

The broken line showing of a fragmentary hand in FIG. 7 and a human figure in FIG. 8 is for illustrative purposes only and forms no part of the claimed design.

[56] **References Cited**  
**U.S. PATENT DOCUMENTS**  
D. 291,907 9/1987 George ..... D21/213  
D. 314,599 2/1991 Birmingham ..... D21/213  
D. 337,631 7/1993 Dumaine ..... D21/213  
4,208,051 6/1980 Robertson ..... 273/26 C  
4,802,669 2/1989 Birmingham ..... 273/26 C  
4,874,168 10/1989 Wright ..... 273/26 C

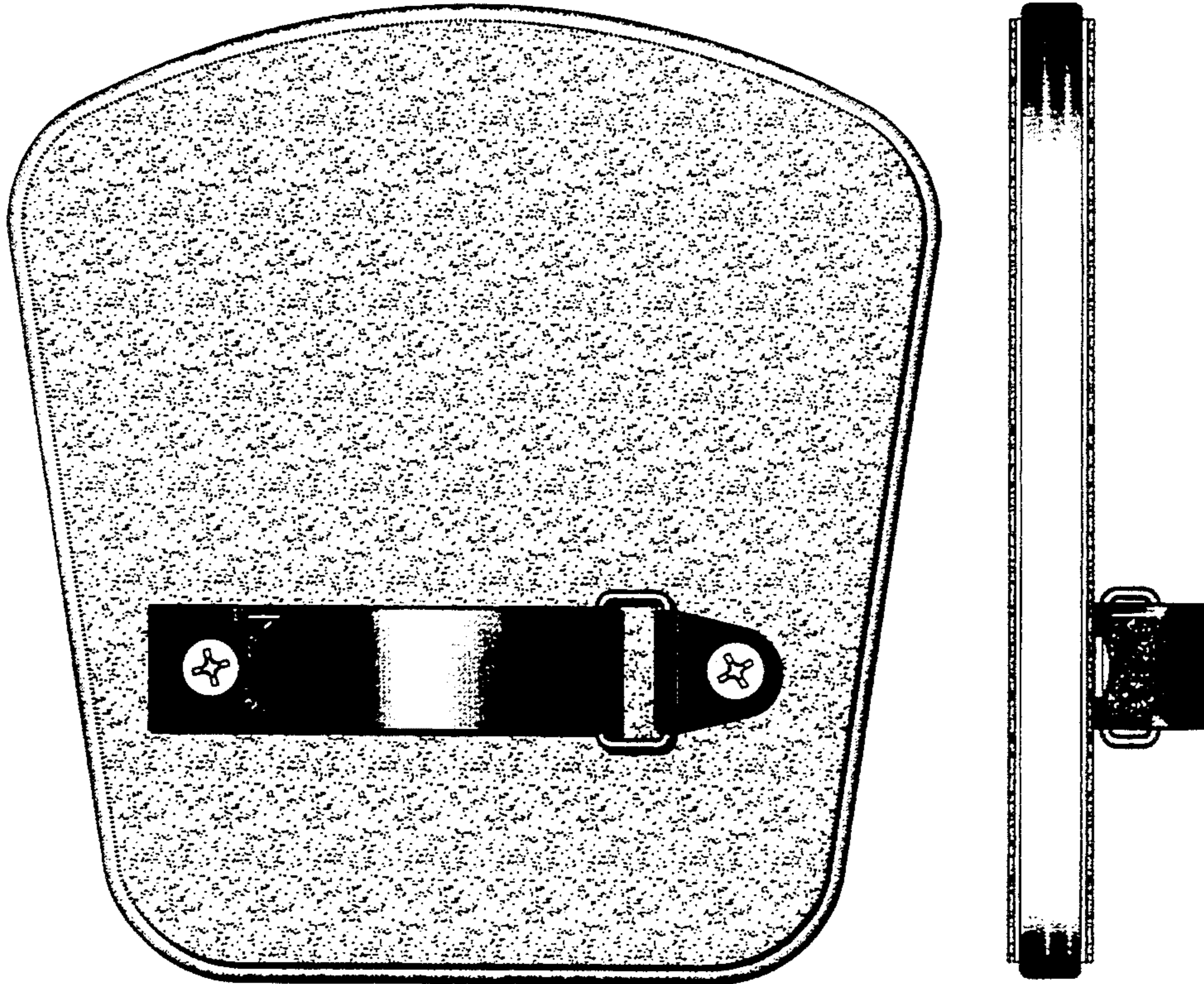

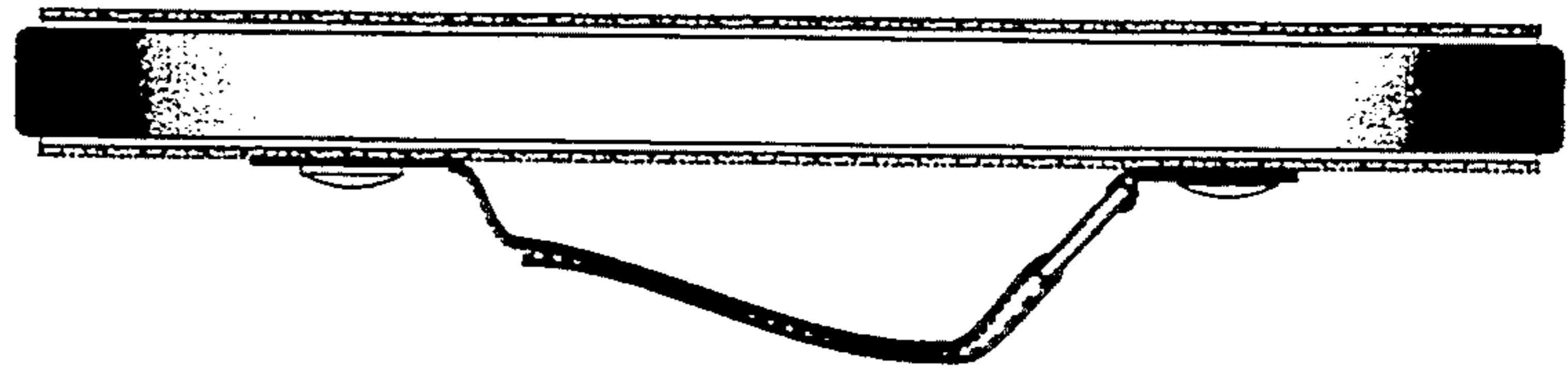

FIGURE 2

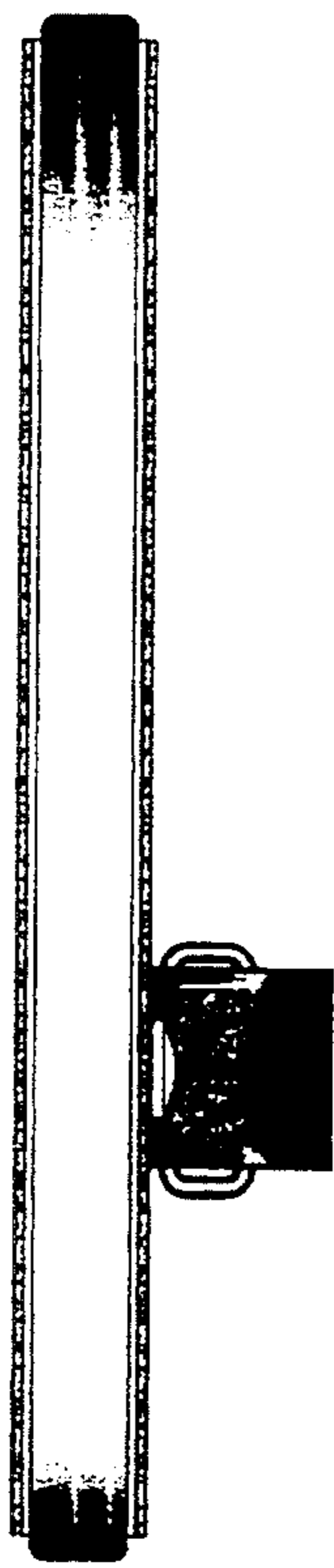

FIGURE 4

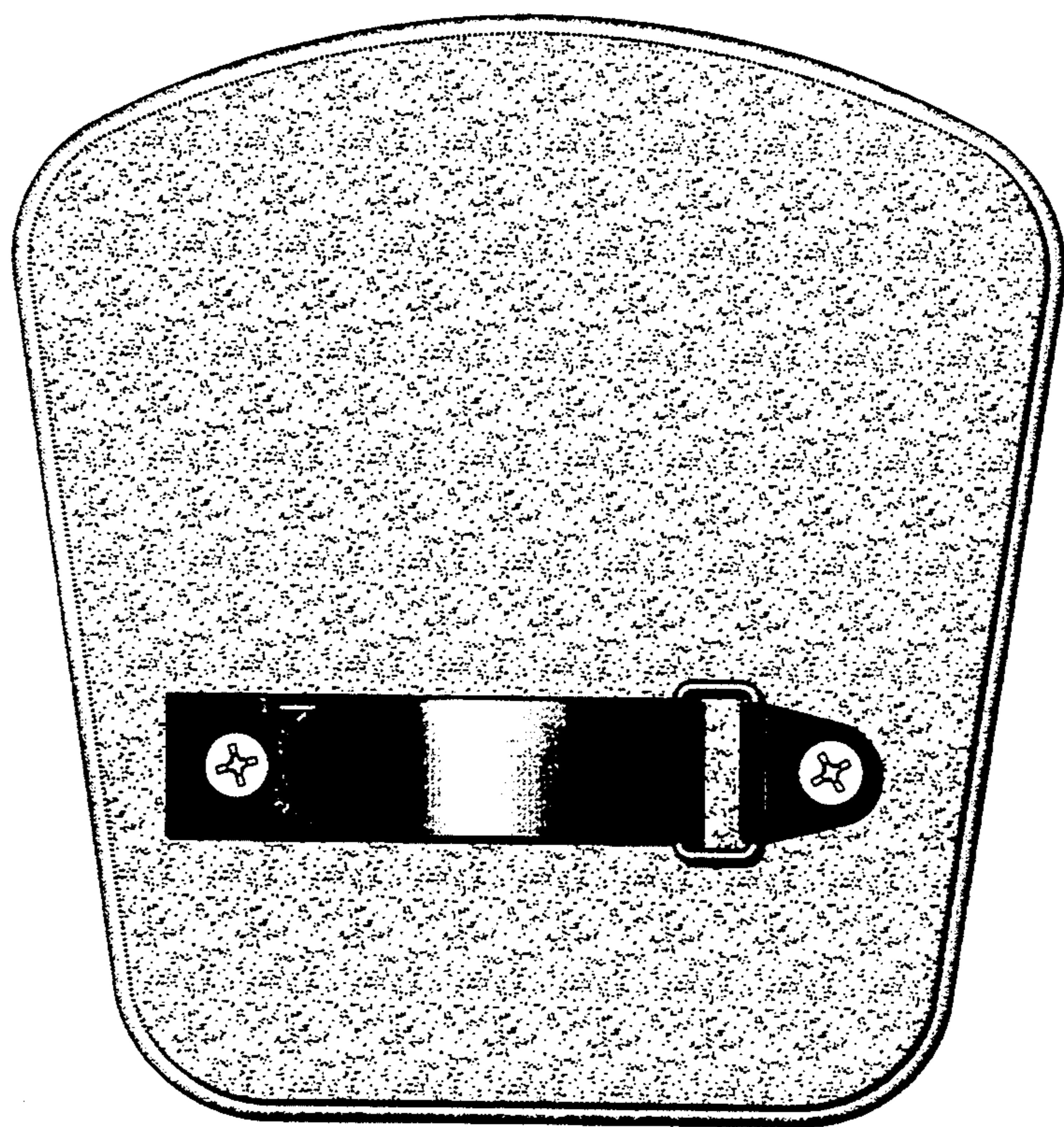

FIGURE 1

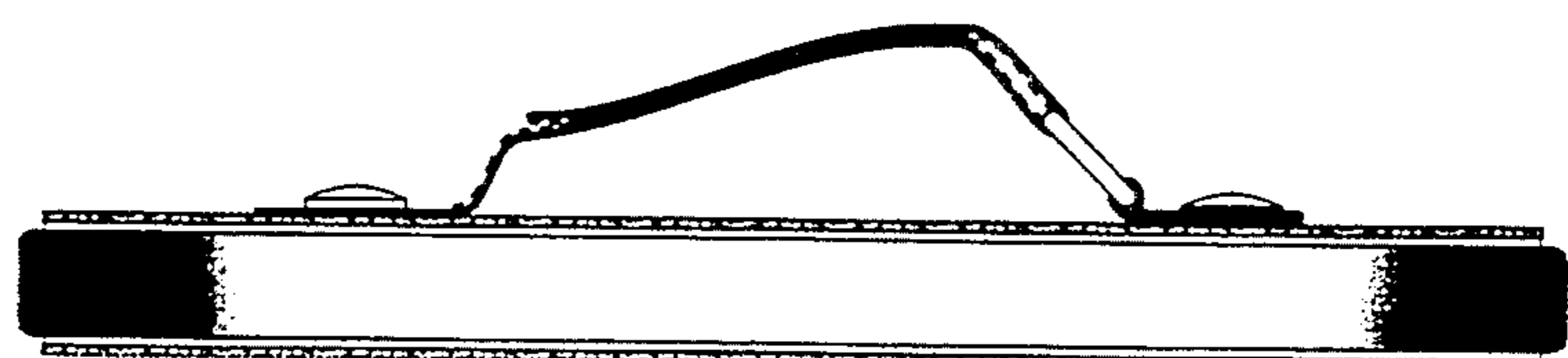

FIGURE 3

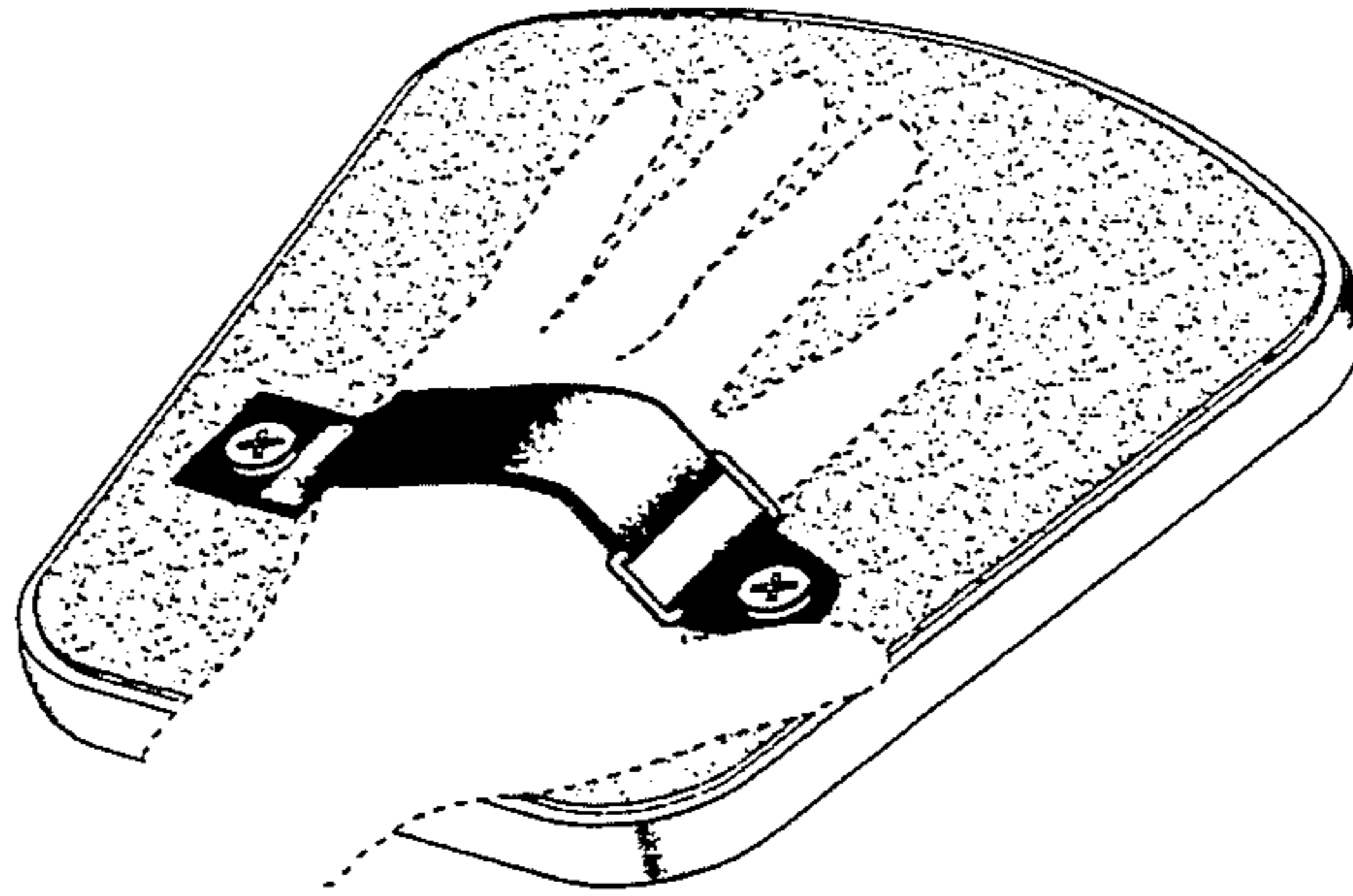

FIGURE 7

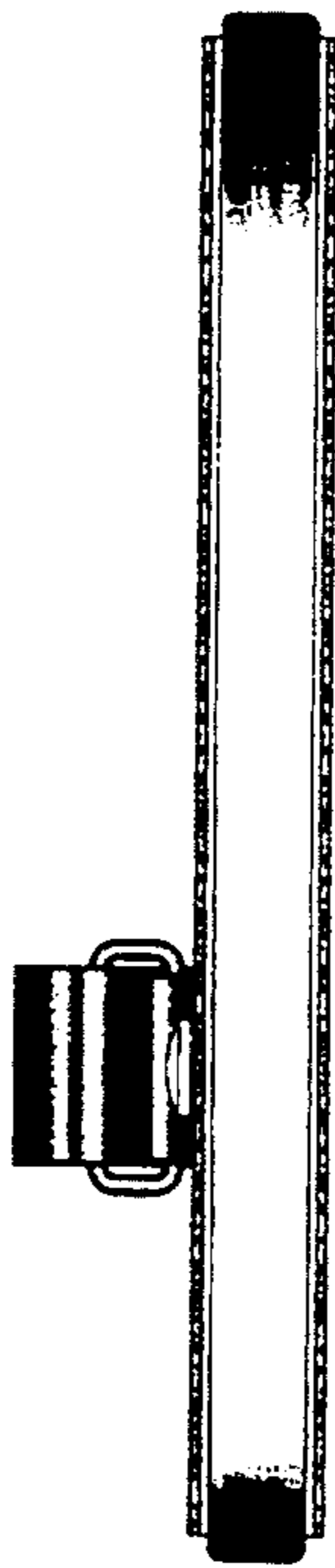

FIGURE 6

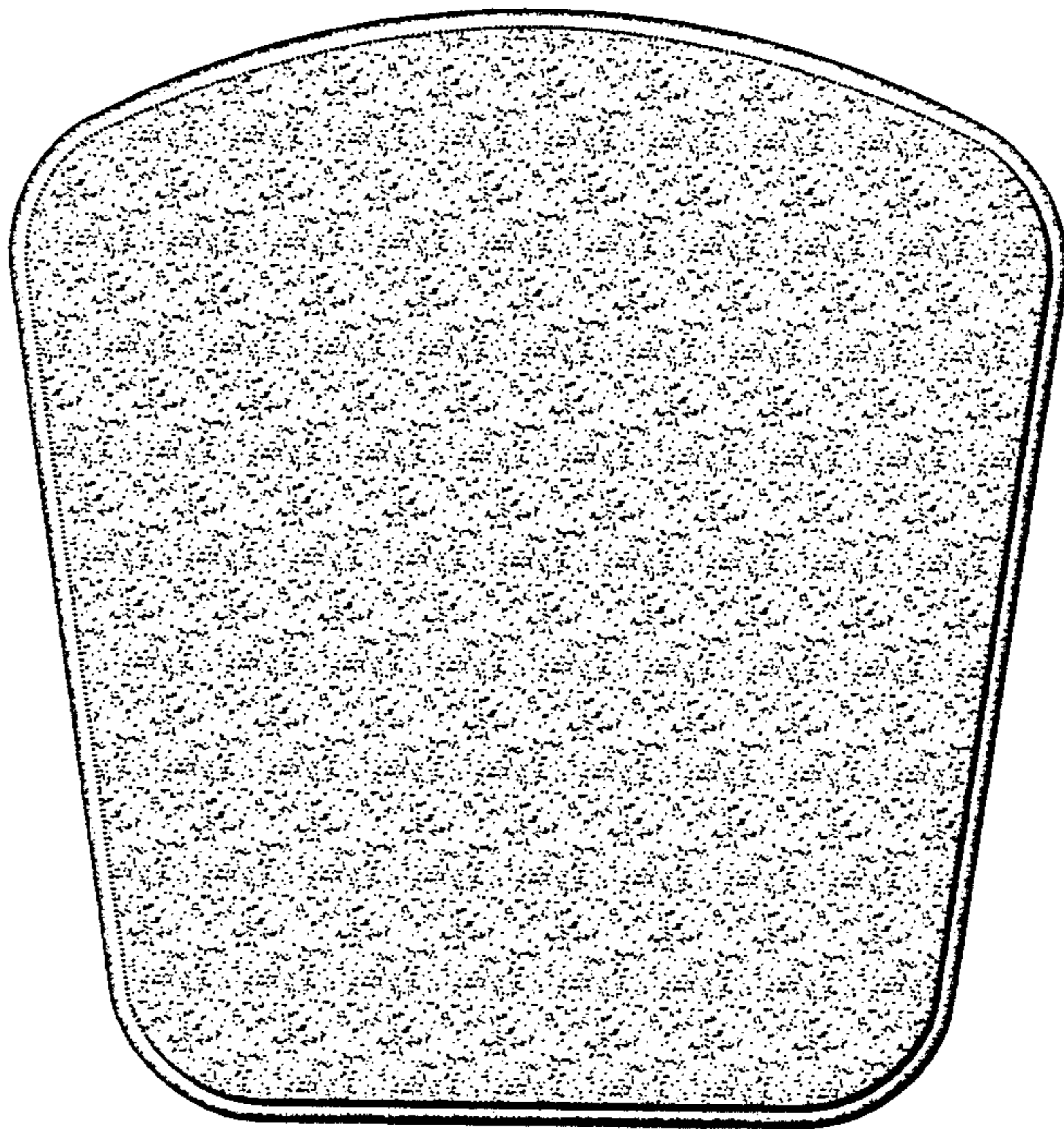

FIGURE 5

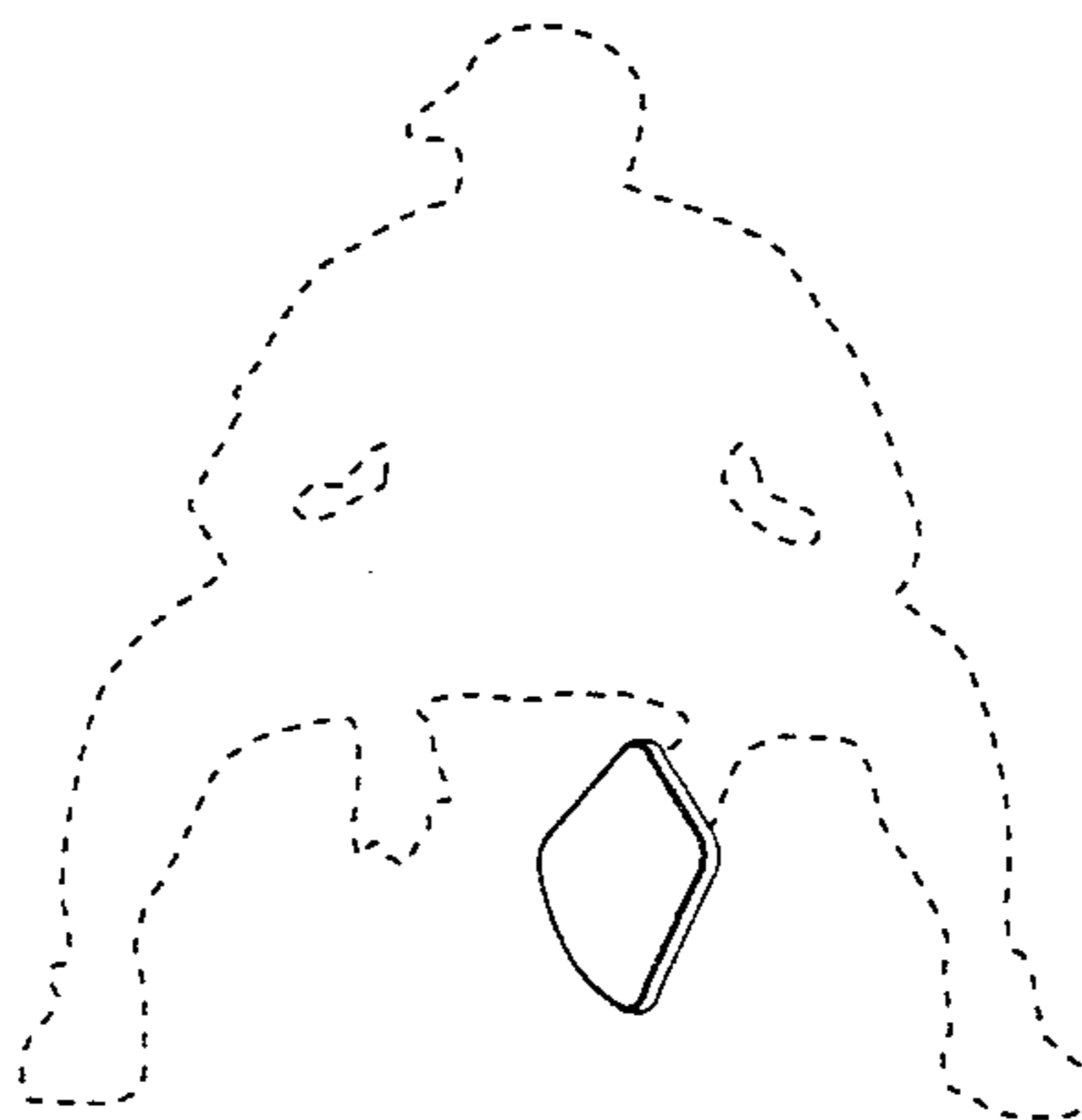

FIGURE 8