



US00D360863S

United States Patent [19]

[11] Patent Number: **Des. 360,863**

Attinello et al.

[45] Date of Patent: **** Aug. 1, 1995**

[54] TIRE TREAD

[75] Inventors: **John S. Attinello**, Hartville; **William E. Glover**, Akron, both of Ohio; **Kevin A. Reid**, Asheville, N.C.

[73] Assignee: **The Goodyear Tire & Rubber Company**, Akron, Ohio

[**] Term: **14 Years**

[21] Appl. No.: **18,623**

[22] Filed: **Feb. 14, 1994**

[52] U.S. Cl. **D12/151**

[58] Field of Search **D12/136, 137, 146-151; 152/209 R, 209 A, 209 B, 209 D**

[56] References Cited

U.S. PATENT DOCUMENTS

- D. 344,056 2/1994 Graas et al. D12/151
- D. 350,319 9/1994 Egan et al. D12/147

OTHER PUBLICATIONS

1993 Tread Design Guide, p. 35, B.F. Goodrich Radial T/A WR Tire, bottom center of page.

Primary Examiner—James M. Gandy
Attorney, Agent, or Firm—T. P. Lewandowski

[57] CLAIM

The ornamental design for a tire tread, as shown and described.

DESCRIPTION

FIG. 1 is a perspective view of a tire tread; FIG. 2 is a front elevational view thereof; FIG. 3 is a side elevational view thereof; and, FIG. 4 is an enlarged fragmentary front view thereof. The tread pattern is understood to be repeated uniformly throughout the circumference of the tire tread. The broken line showing of the tire sidewall in the drawings is for illustrative purposes only and forms no part of the claimed design.

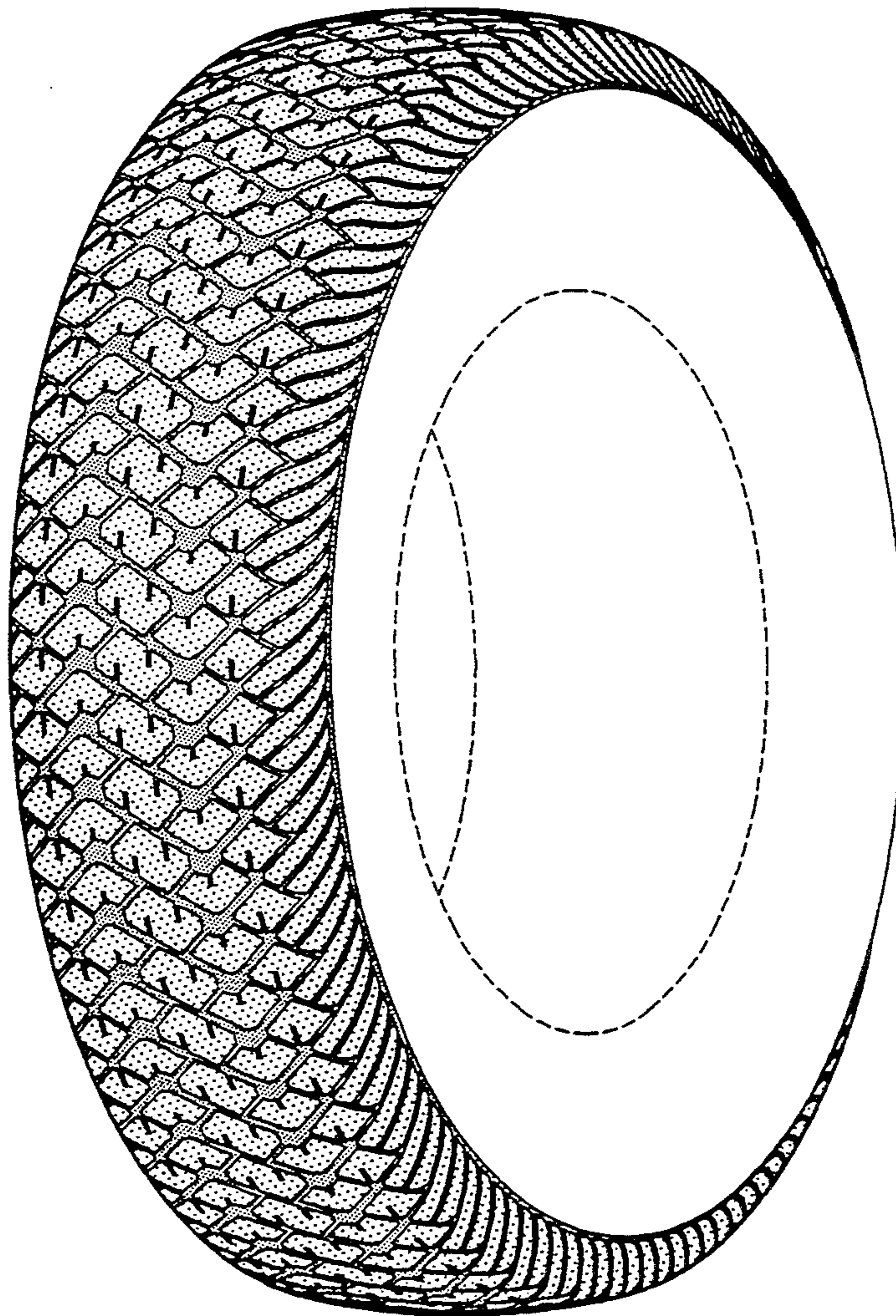

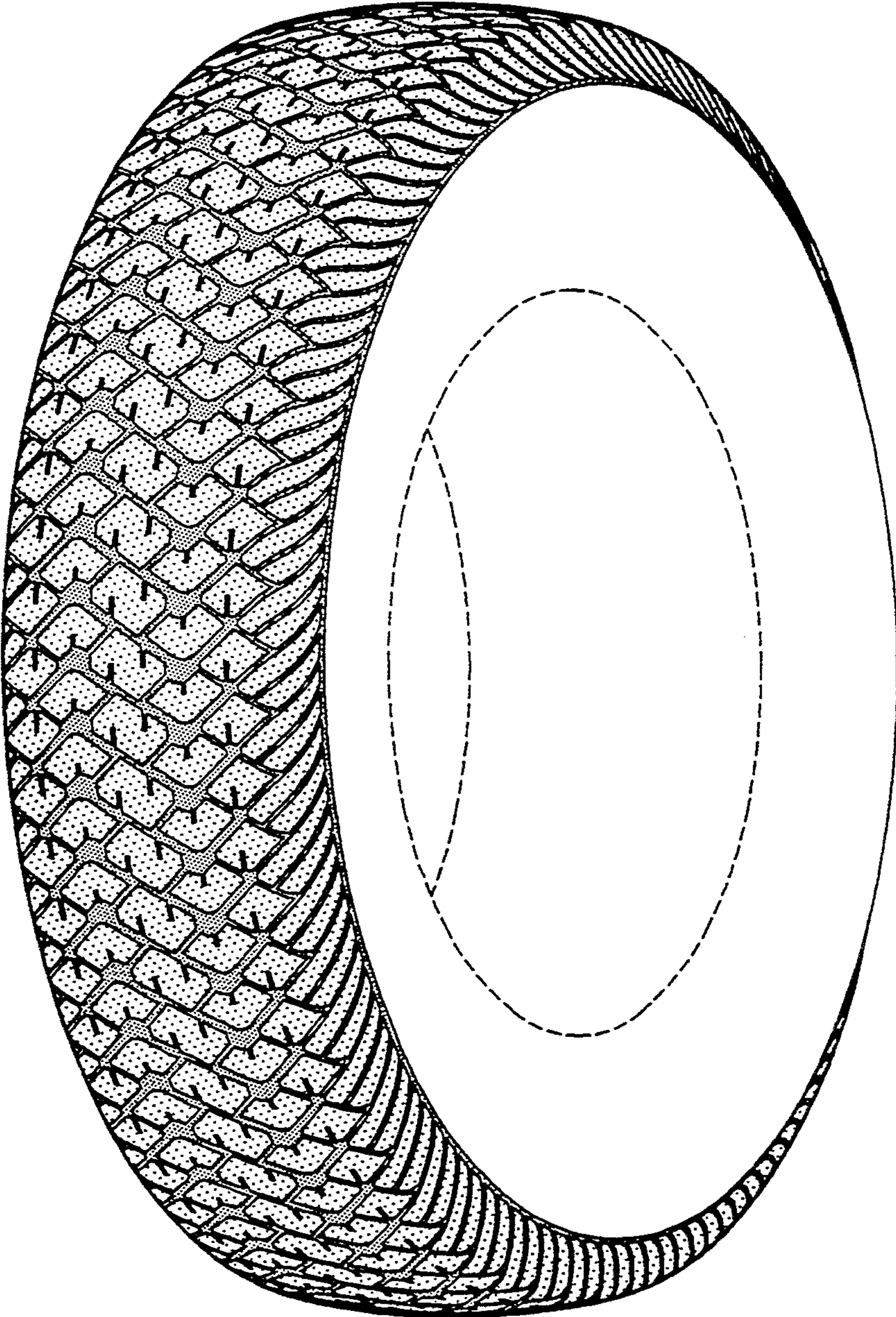

FIG-1

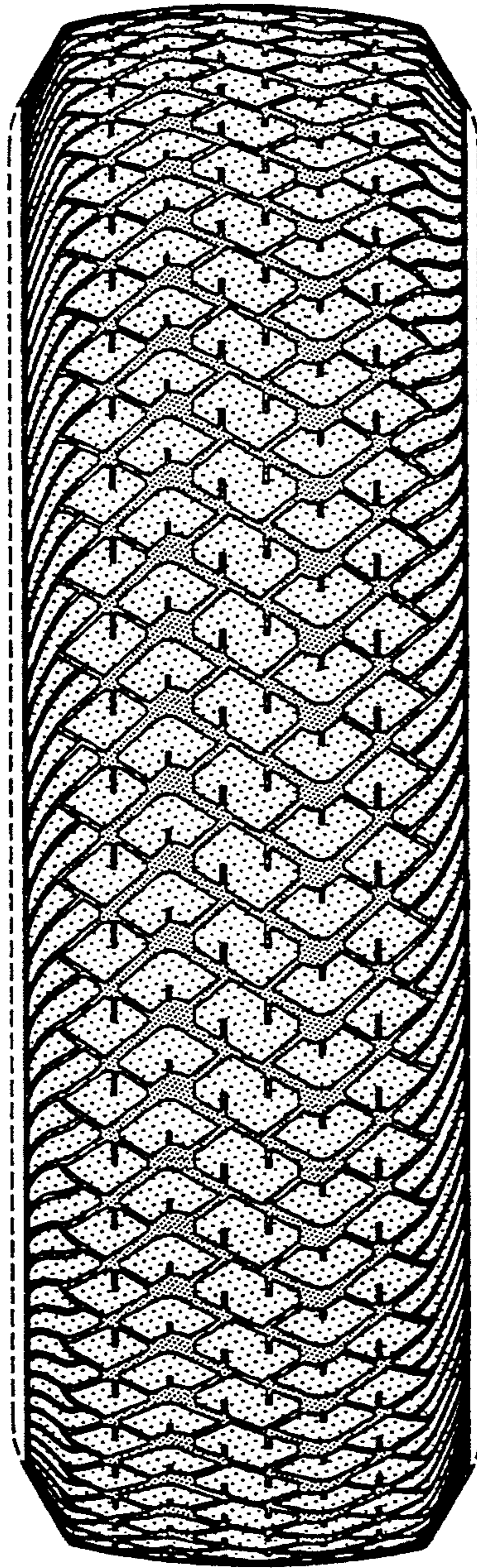

FIG-2

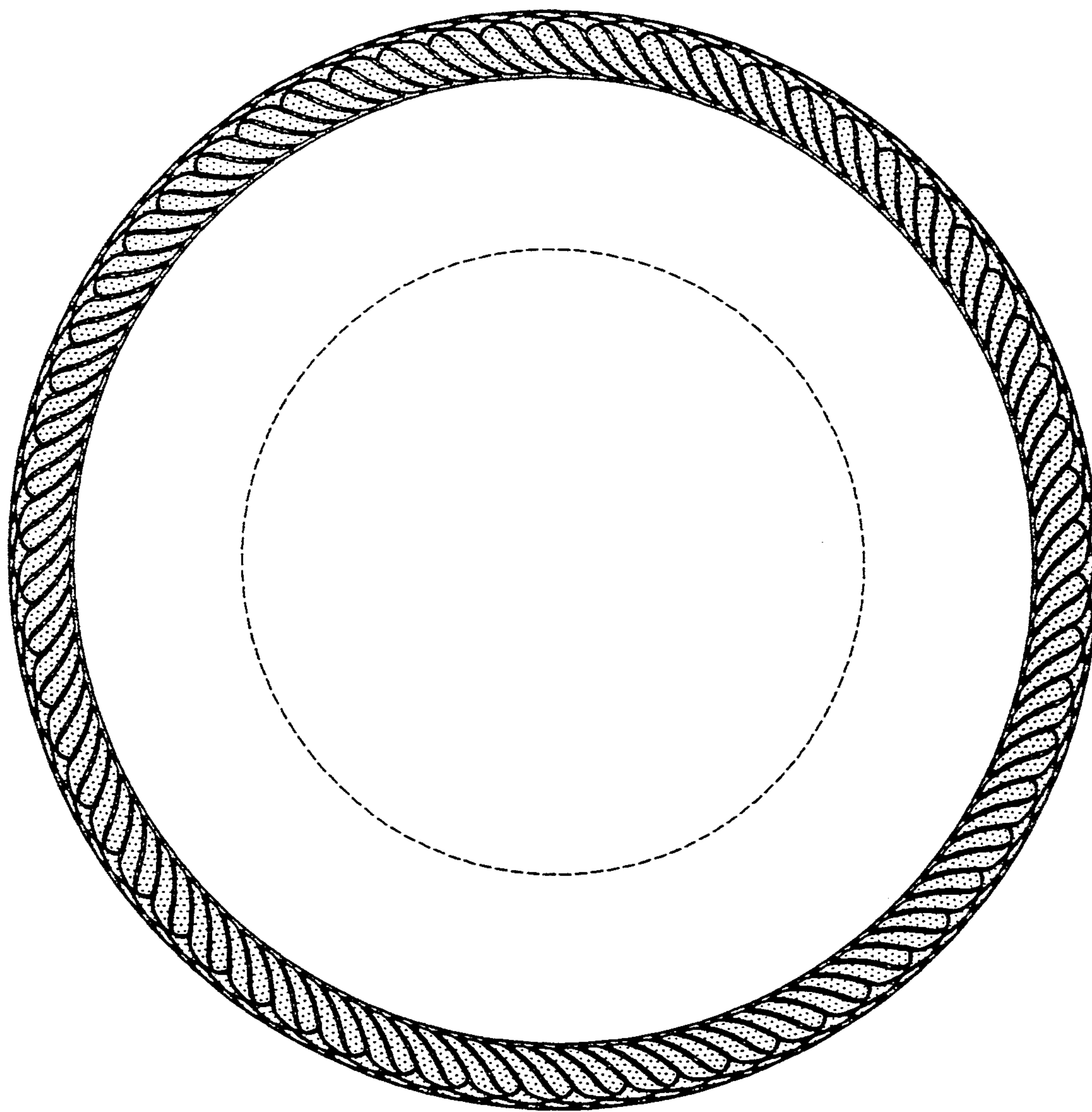

FIG-3

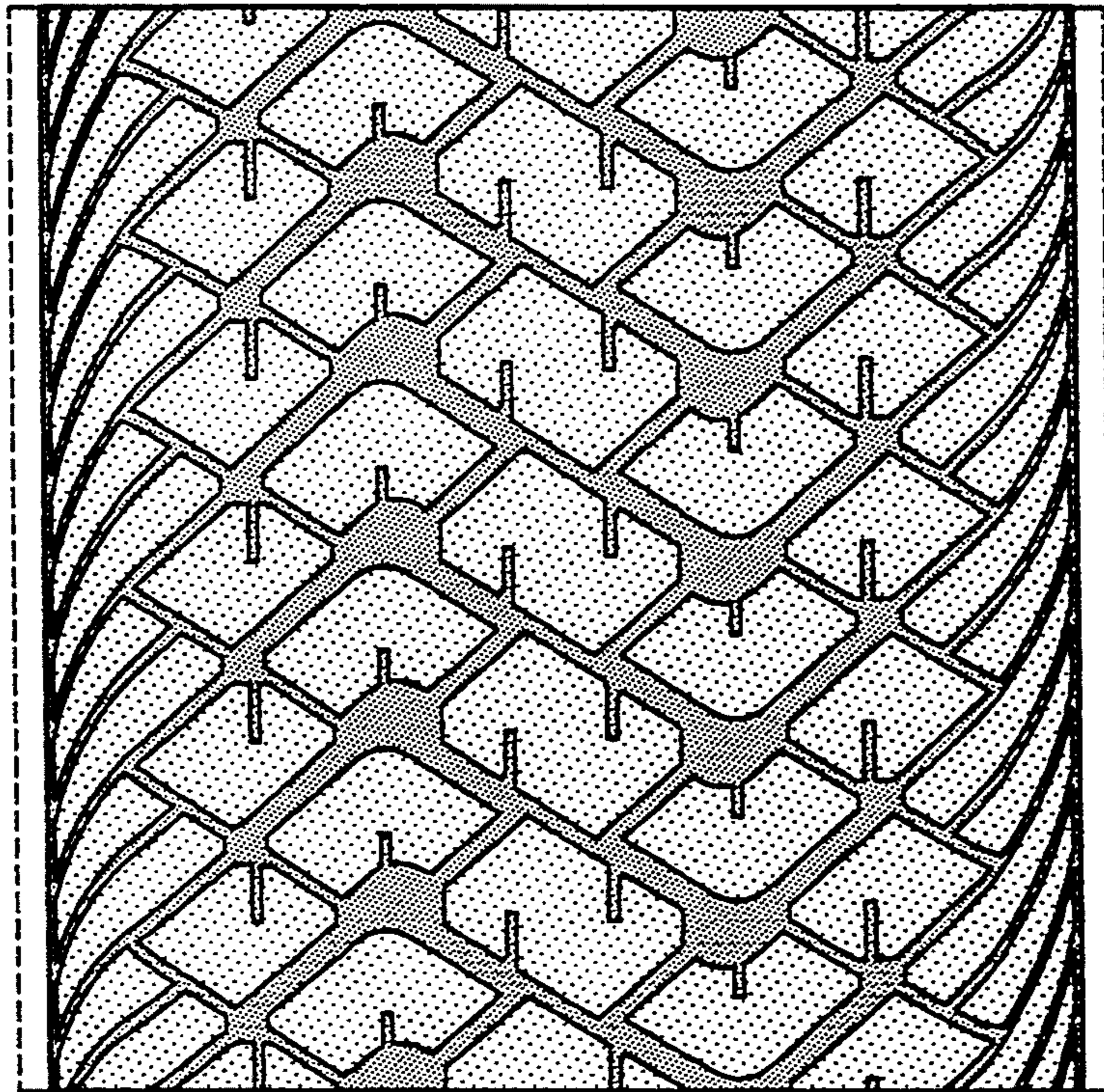

FIG-4