



US00D360860S

United States Patent [19]

Attinello et al.

[11] Patent Number: **Des. 360,860**

[45] Date of Patent: **** Aug. 1, 1995**

[54] **TIRE TREAD**

5,088,536 2/1992 Graas et al. D12/146

[75] Inventors: **John S. Attinello**, Hartville; **William E. Glover**, Akron, both of Ohio; **Kevin A. Reid**, Asheville, N.C.

OTHER PUBLICATIONS

1993 Tread Design Guide, p. 23, Cornell 1000 Tire, second row down from top, center of page.

[73] Assignee: **The Goodyear Tire & Rubber Company**, Akron, Ohio

Primary Examiner—James M. Gandy
Attorney, Agent, or Firm—T. P. Lewandowski

[**] Term: **14 Years**

[57] CLAIM

[21] Appl. No.: **18,175**

The ornamental design for a tire tread, as shown and described.

[22] Filed: **Jan. 31, 1994**

DESCRIPTION

[52] U.S. Cl. **D12/147**

[58] Field of Search D12/136, 137, 146-151; 152/209 R, 209 A, 209 B, 209 D

FIG. 1 is a perspective view of a tire tread; FIG. 2 is a front elevational view thereof; FIG. 3 is a side elevational view thereof; and, FIG. 4 is an enlarged fragmentary front view thereof. The tread pattern is understood to be repeated uniformly throughout the circumference of the tire tread. The broken line showing of the tire sidewall in the drawings is for illustrative purposes only and forms no part of the claimed design.

[56] References Cited

U.S. PATENT DOCUMENTS

- D. 277,469 2/1985 Messer D12/151
- D. 308,842 6/1990 Hitzky et al. D12/147
- D. 315,538 3/1991 Graas D12/149

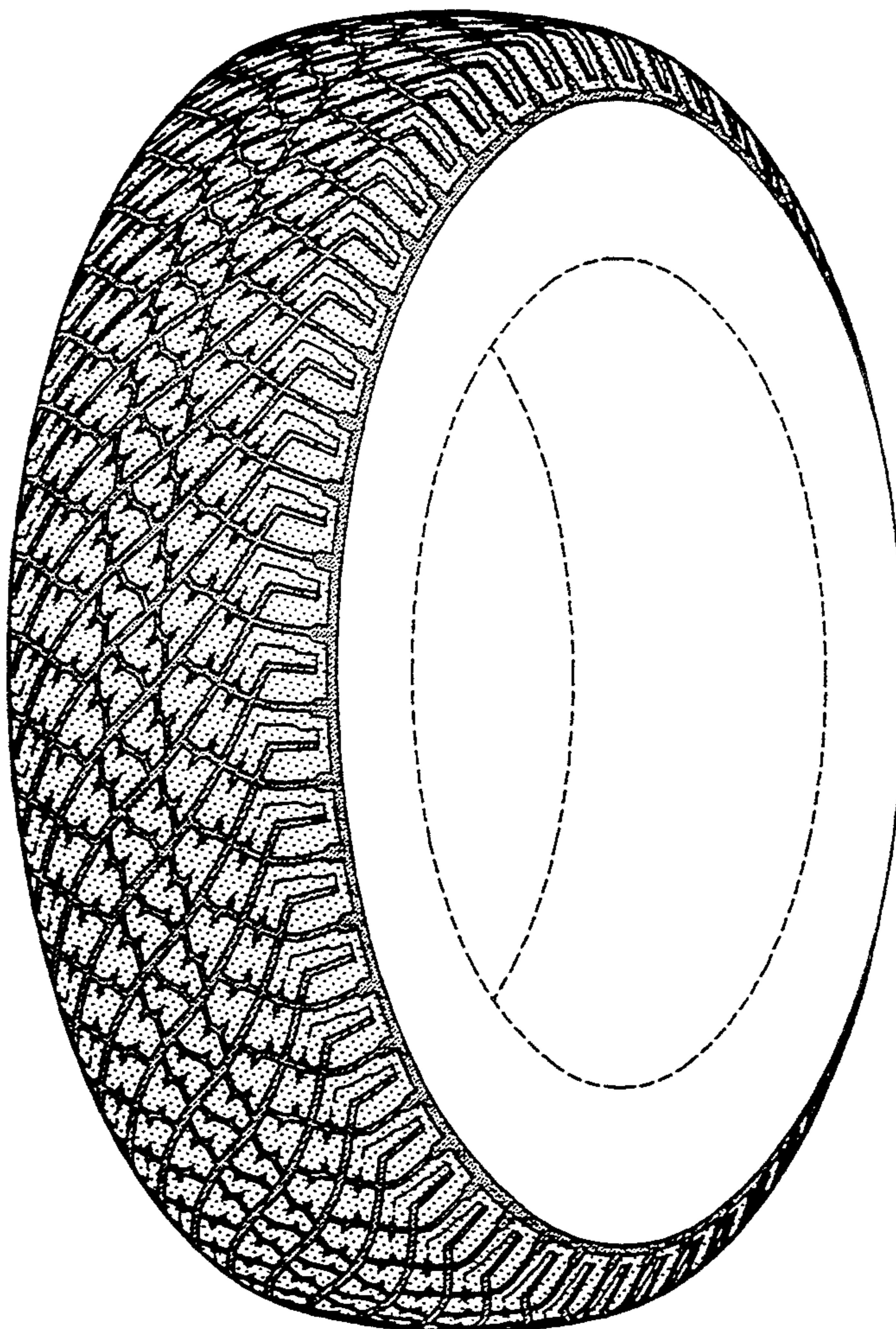

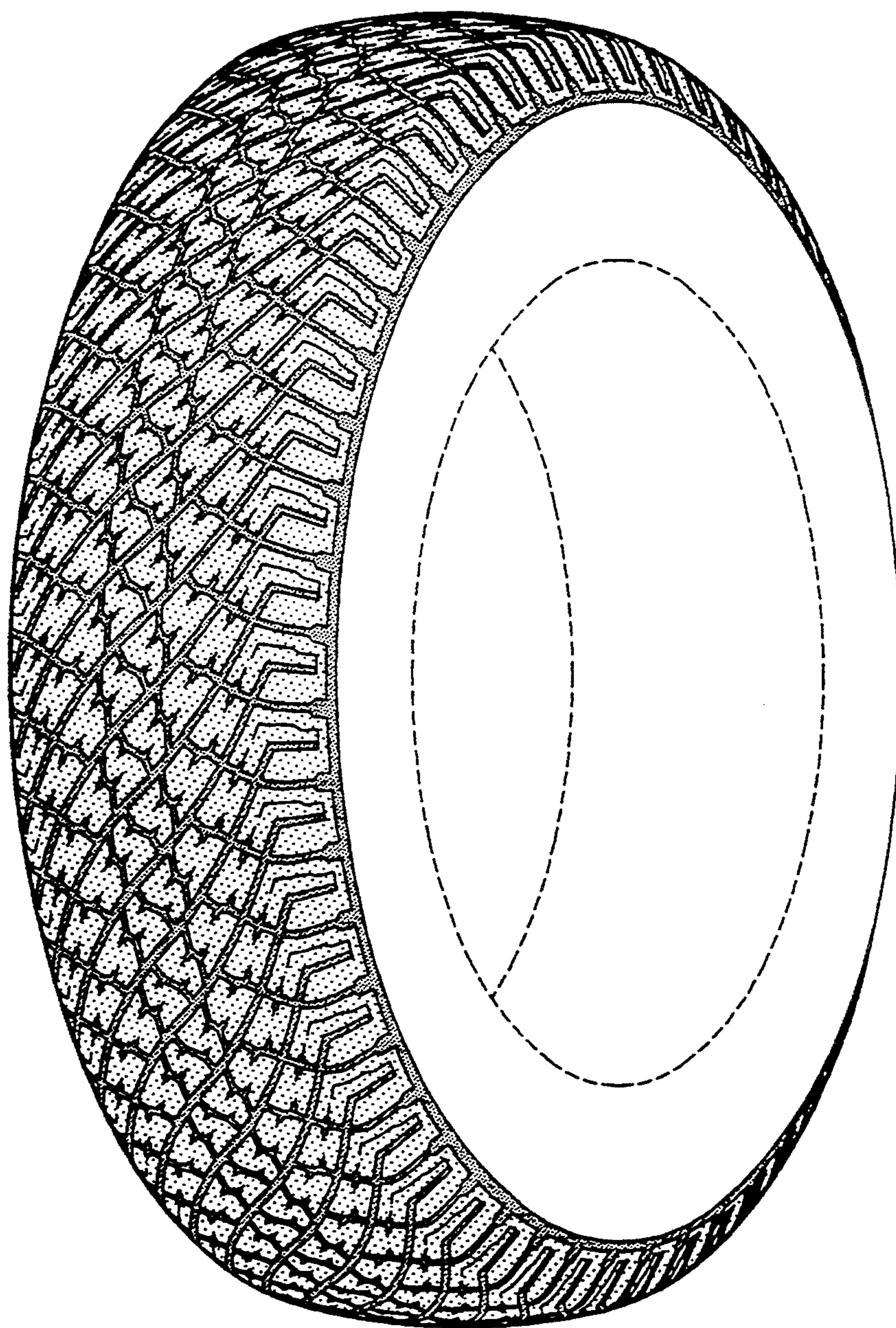

FIG-1

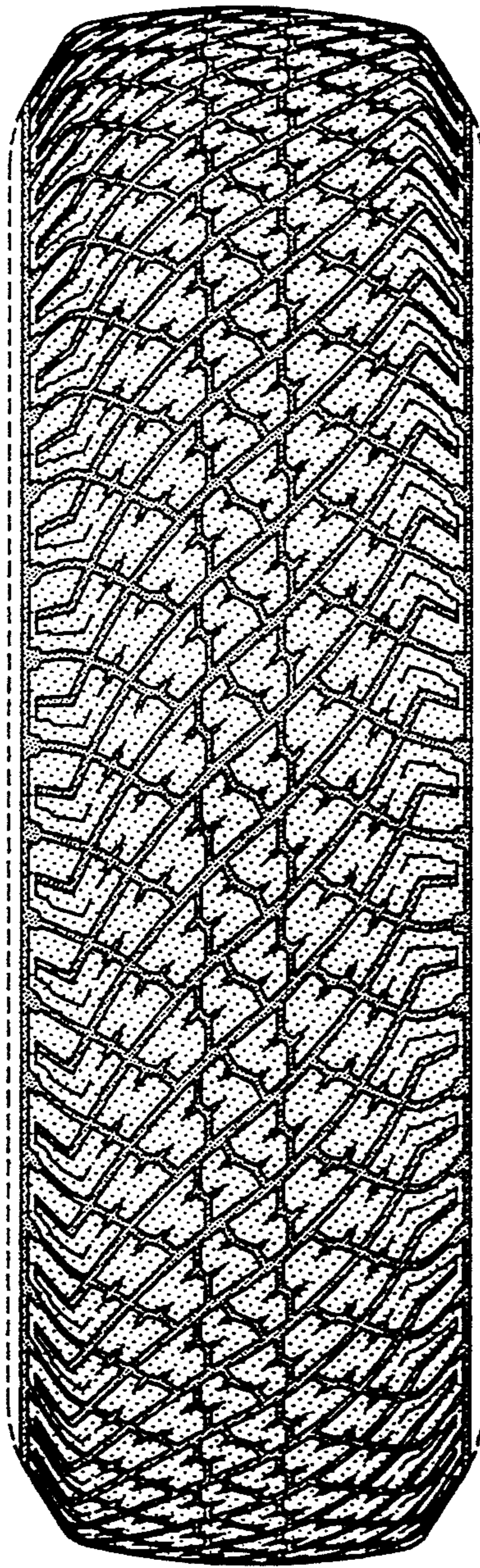

FIG-2

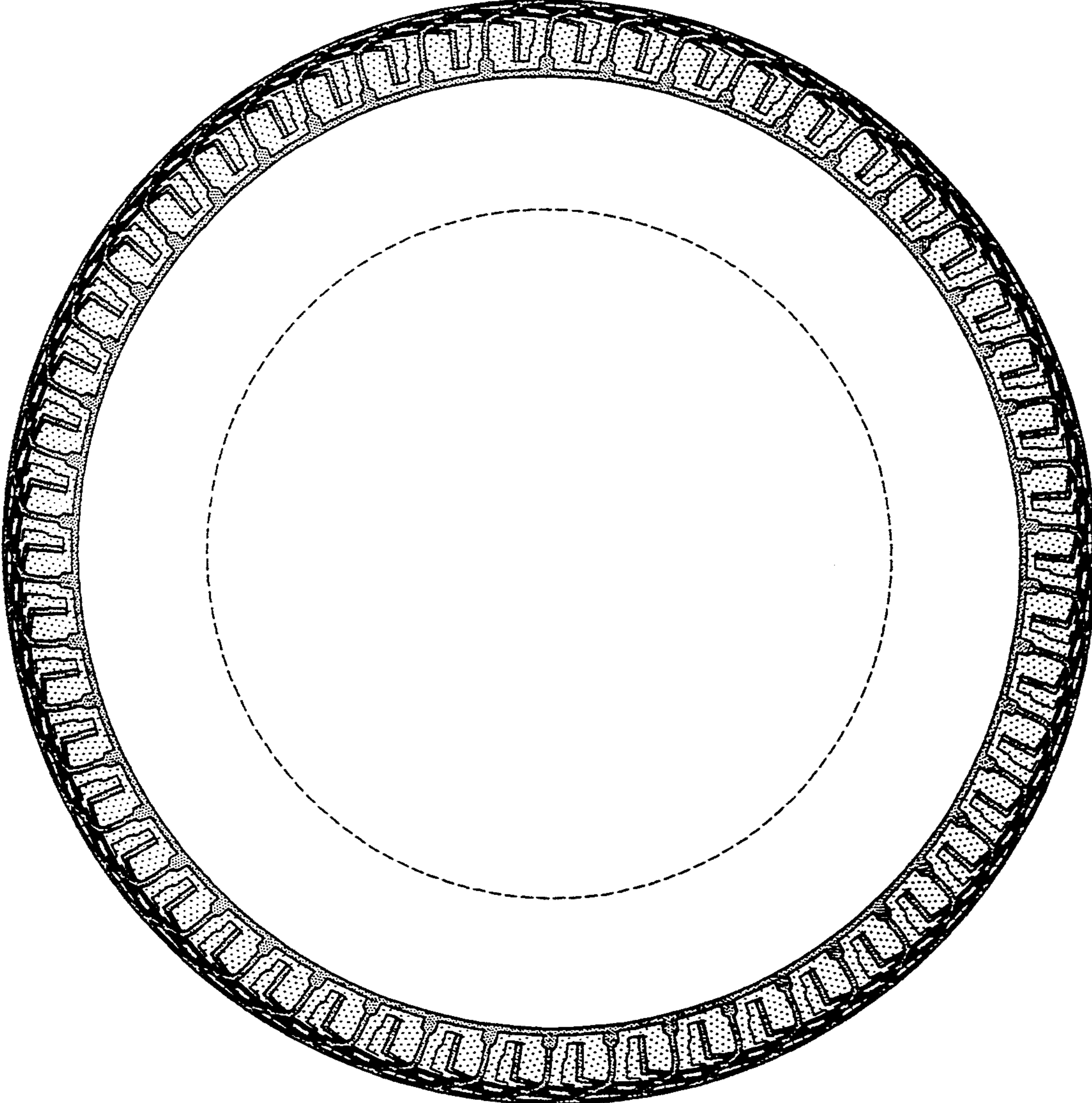

FIG-3

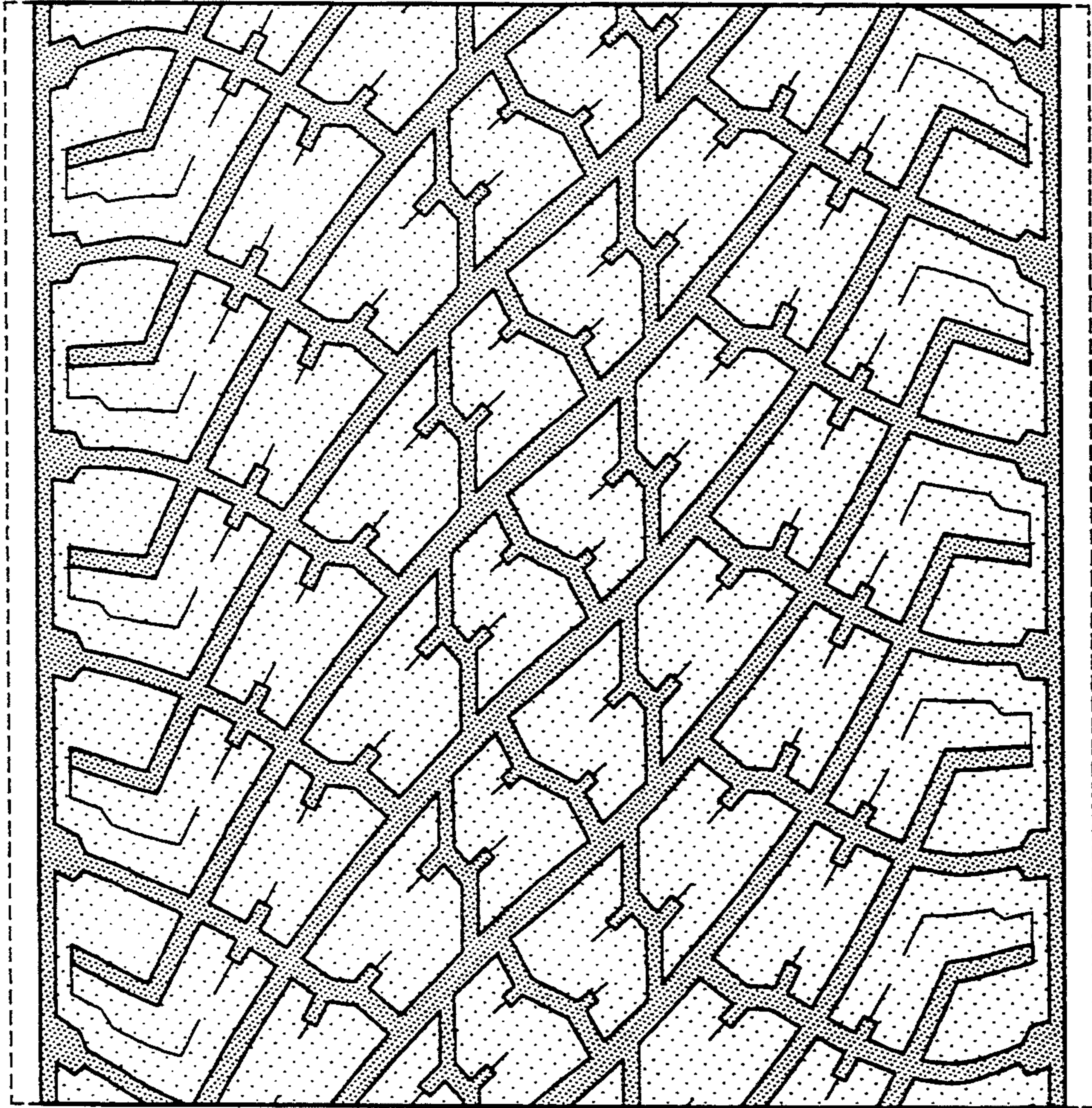

FIG-4