



US00D360859S

United States Patent [19]

[11] Patent Number: Des. 360,859

aTTINELLO et al.

[45] Date of Patent: ** Aug. 1, 1995

[54] TIRE TREAD

[75] Inventors: JOHN s. aTTINELLO, Hartville; William E. Glover, Akron, both of Ohio; Kevin A. Reid, Asheville, N.C.

[73] Assignee: The Goodyear Tire & Rubber Company, Akron, Ohio

[**] Term: 14 Years

[21] Appl. No.: 18,103

[22] Filed: Jan. 28, 1994

[52] U.S. Cl. D12/147

[58] Field of Search D12/136, 140, 145-151; 152/209 R, 209 B, 209 D

[56] References Cited

U.S. PATENT DOCUMENTS

D. 294,930	3/1988	Slagh	D12/147
D. 317,741	6/1991	Kuroda	D12/147
D. 334,369	3/1993	Christenbury	D12/147
D. 350,092	8/1994	Brayer et al.	D12/147
D. 350,095	8/1994	Anderson et al.	D12/147
D. 353,567	12/1994	Anderson et al.	D12/147

OTHER PUBLICATIONS

1993 Tread Design Guide, p. 22, Cordovan Grand Prix Radial MSR Tire, top center of page.

1993 Tread Design Guide, p. 68, Telstar Premium A/S Tire, second tire in from top right side of page.

Modern Tire Dealer, Dec. 1992, p. 49, Sumitomo SC890 Tire, top left side of page.

Primary Examiner—James M. Gandy

Attorney, Agent, or Firm—T. P. Lewandowski

[57] CLAIM

The ornamental design for a tire tread, as shown and described.

DESCRIPTION

FIG. 1 is a perspective view of a tire tread;

FIG. 2 is a front elevational view thereof;

FIG. 3 is a side elevational view thereof; and,

FIG. 4 is an enlarged fragmentary front view thereof.

The tread pattern is understood to be repeated uniformly throughout the circumference of the tire tread.

The broken line showing of the tire sidewall in the drawings is for illustrative purposes only and forms no part of the claimed design.

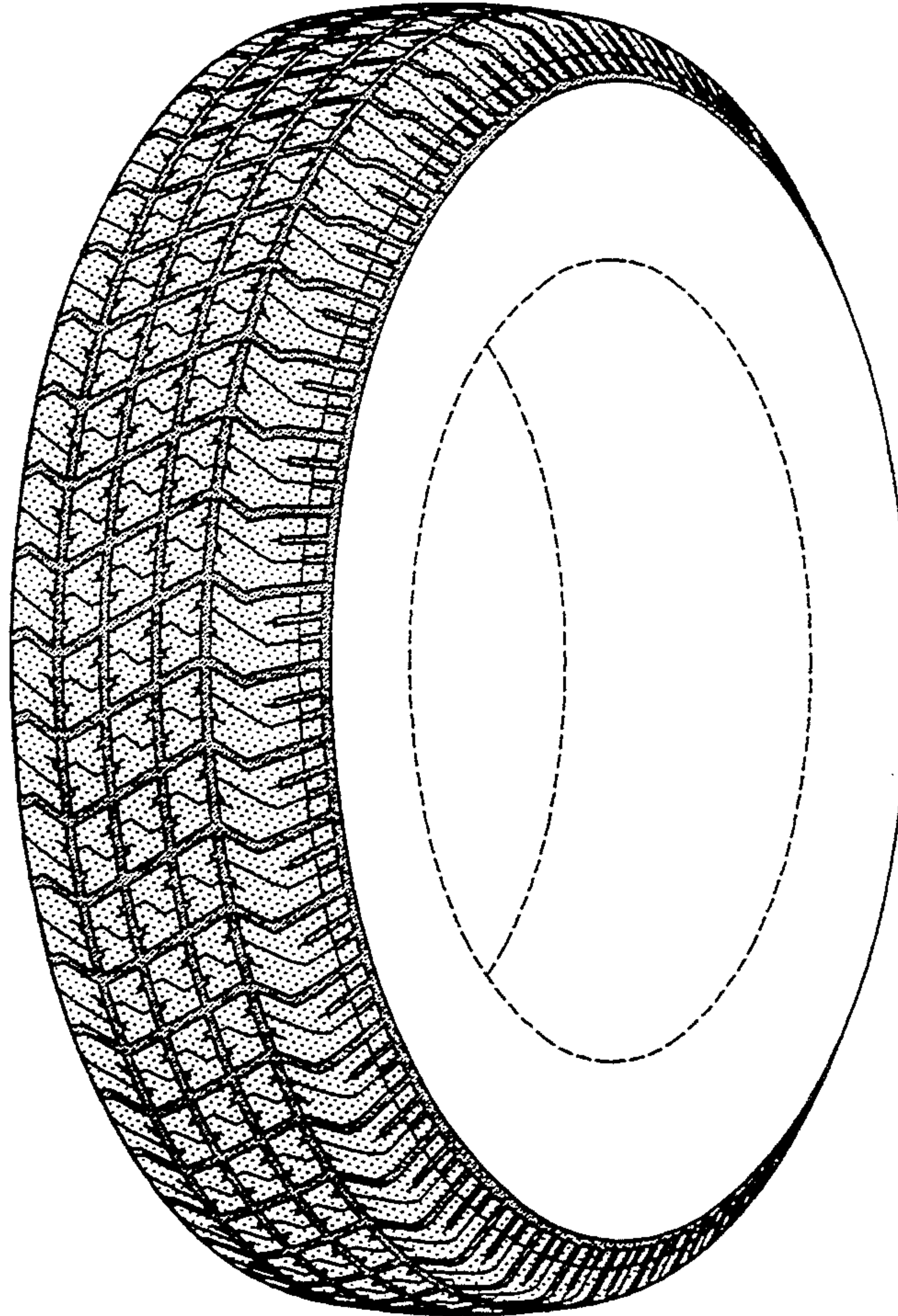

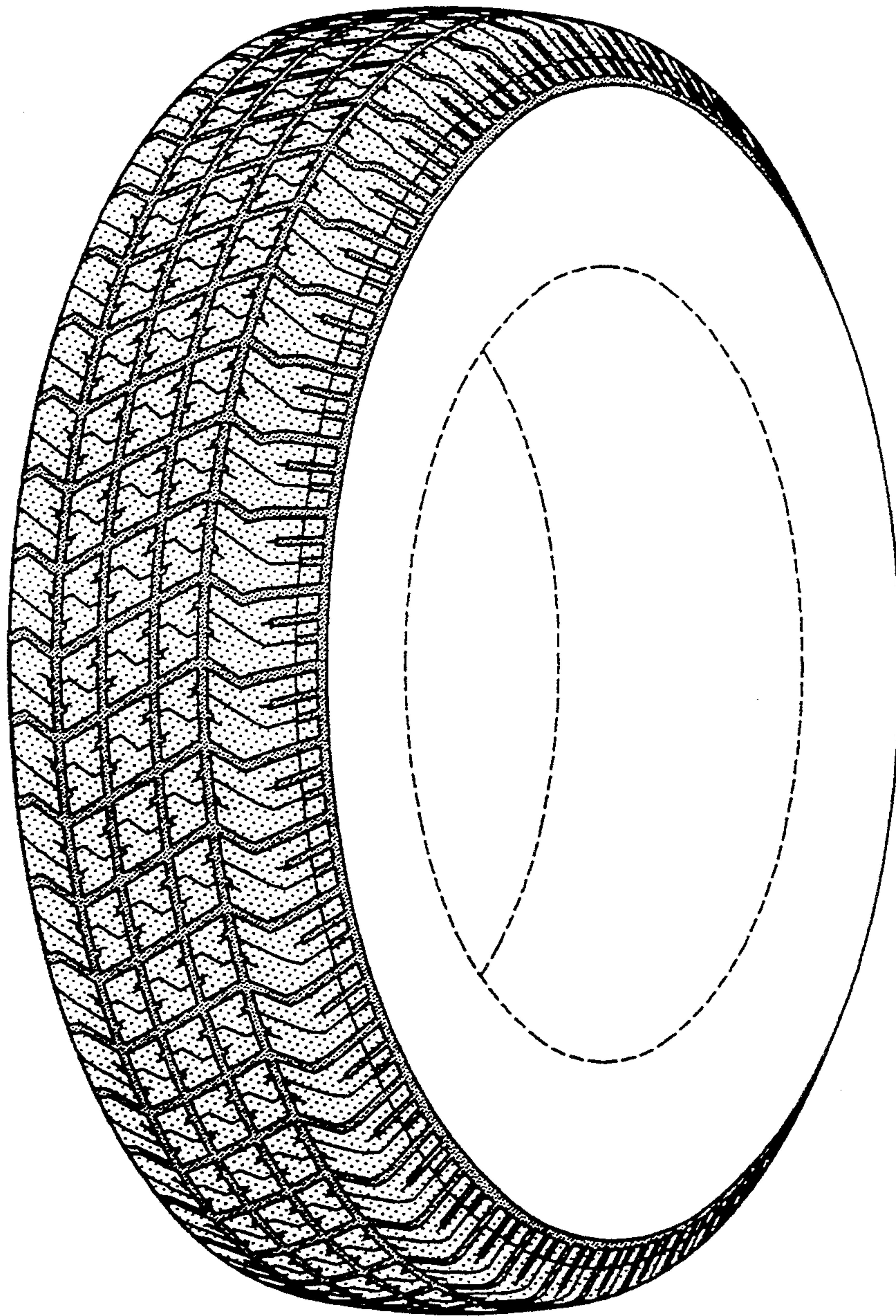

FIG-1

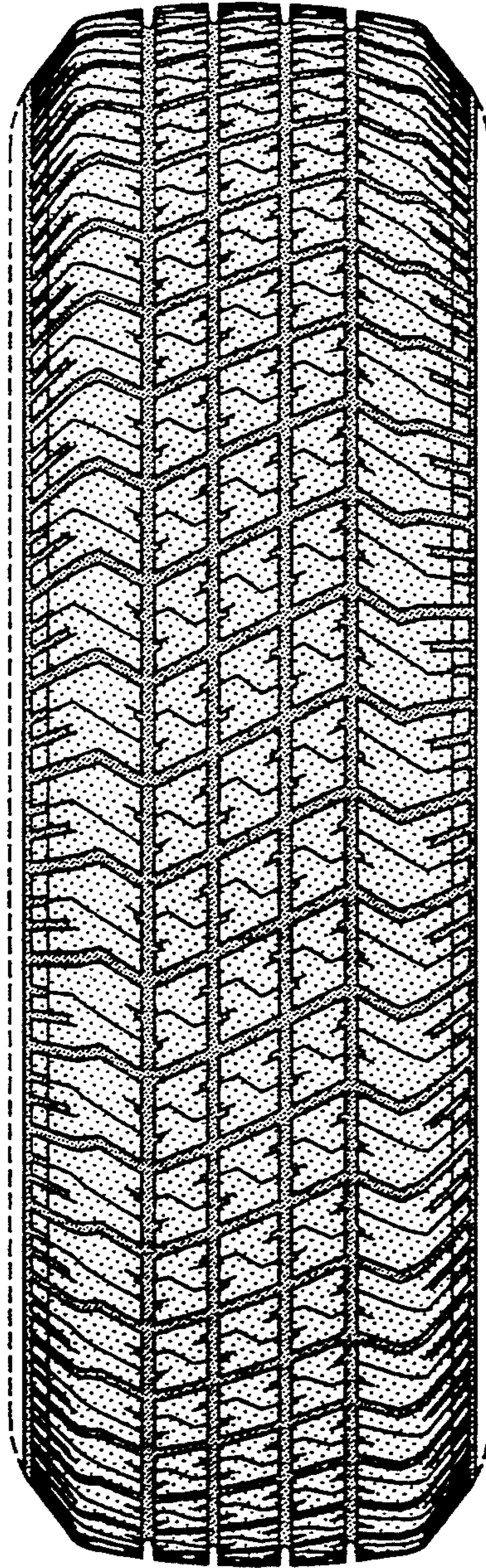

FIG-2

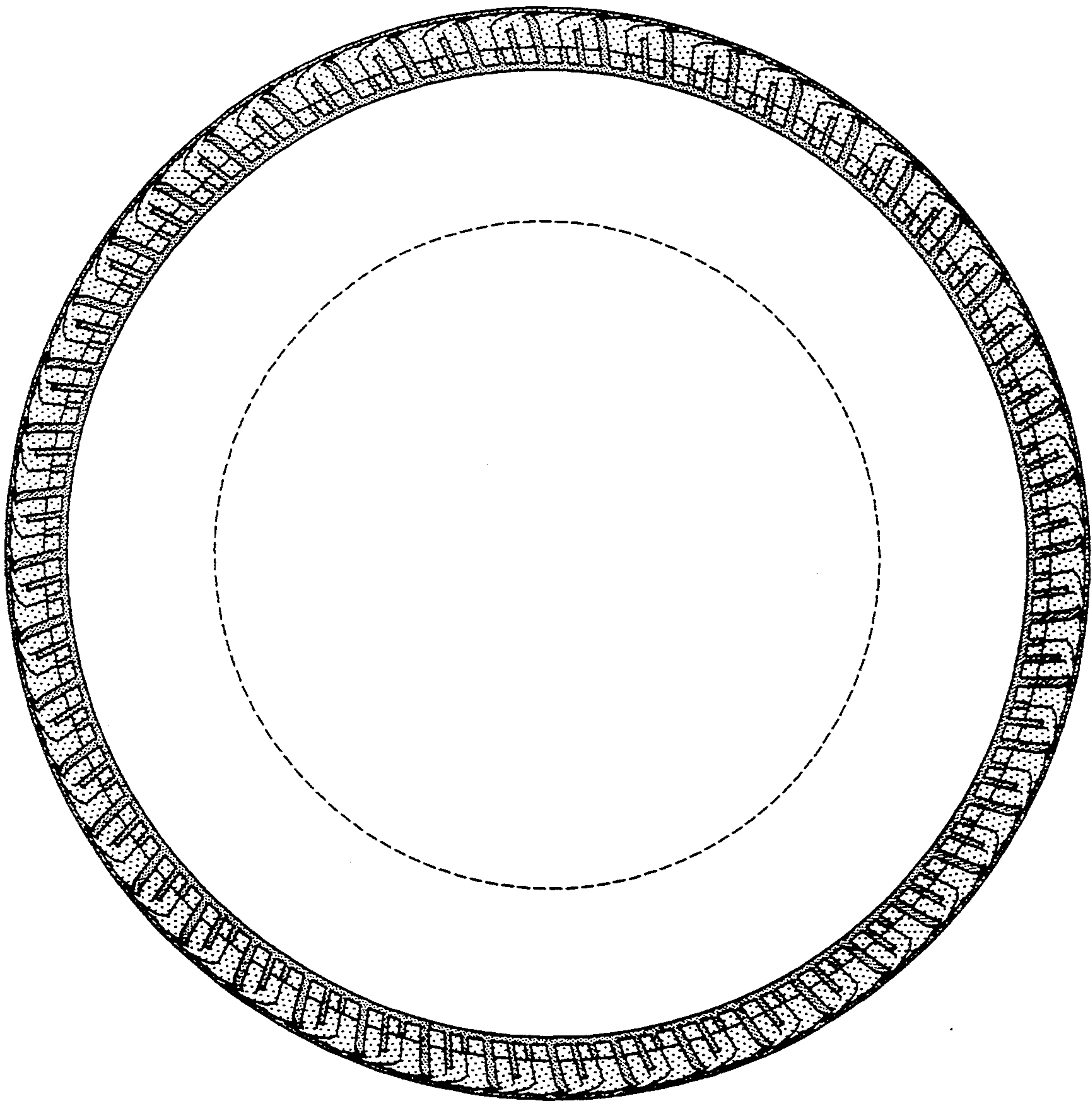

FIG-3

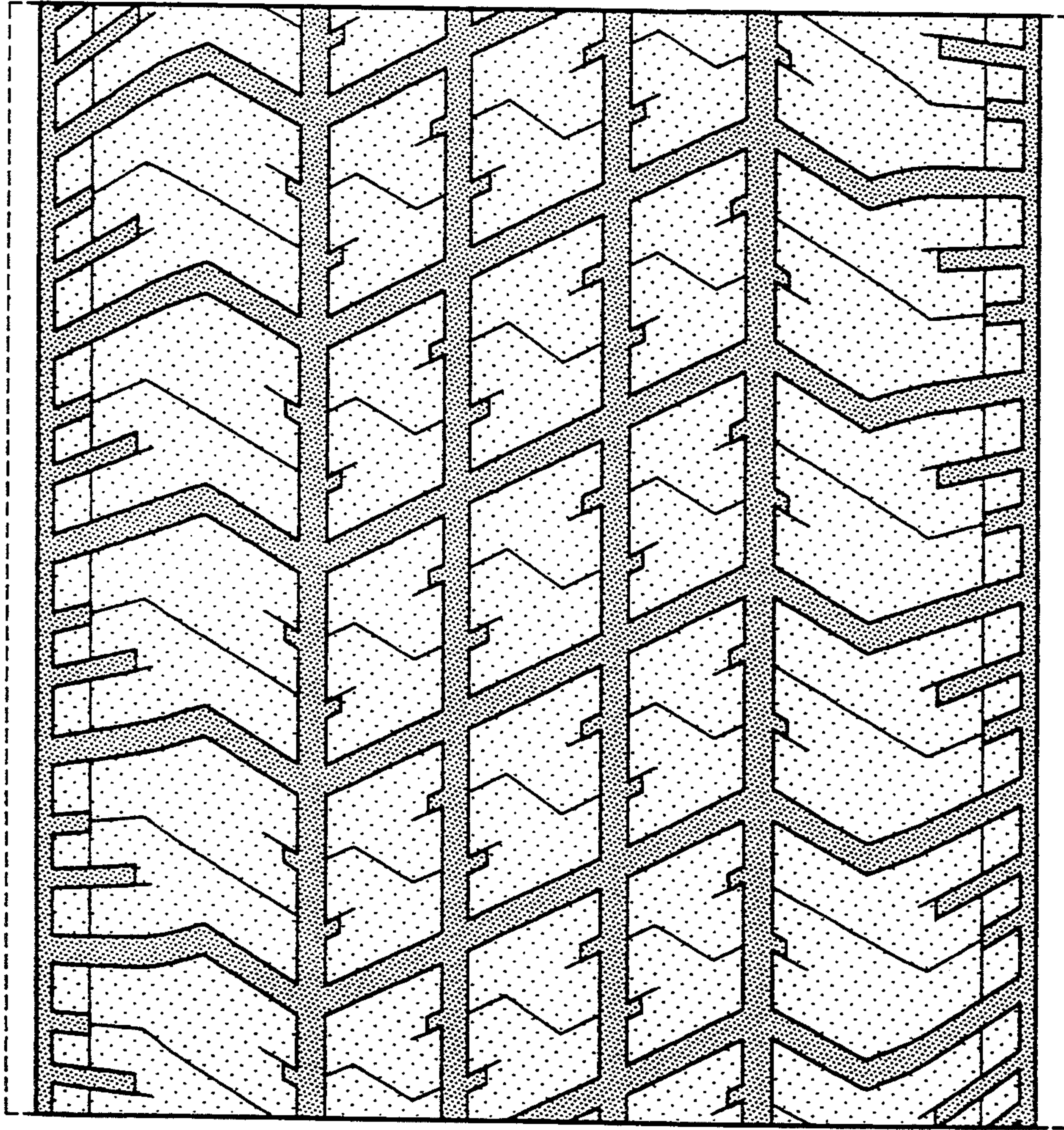

FIG-4