



US00D360858S

# United States Patent [19]

[11] Patent Number: **Des. 360,858**

Brayer et al.

[45] Date of Patent: **\*\* Aug. 1, 1995**

[54] **TIRE TREAD**

D. 350,925 9/1994 Manestar ..... D12/147

[75] Inventors: **Randall R. Brayer**, North Canton;  
**Beale A. Robinson**, North Canton;  
**Andrew F. Weimer**, Akron, all of Ohio

*Primary Examiner*—James M. Gandy  
*Attorney, Agent, or Firm*—T. P. Lewandowski

[73] Assignee: **The Goodyear Tire & Rubber Company**, Akron, Ohio

[57] **CLAIM**

The ornamental design for a tire tread, as shown and described.

[\*\*] Term: **14 Years**

**DESCRIPTION**

[21] Appl. No.: **17,995**

FIG. 1 is a perspective view of a tire tread;  
FIG. 2 is a front elevational view thereof;  
FIG. 3 is a side elevational view thereof;  
FIG. 4 is an enlarged fragmentary front view thereof;  
FIG. 5 is a front elevational view of a tire tread of a second embodiment thereof; and,  
FIG. 6 is a side elevational view thereof.

[22] Filed: **Jan. 27, 1994**

[52] U.S. Cl. .... **D12/147**

[58] Field of Search ..... **D12/141-143,**  
**D12/146-148, 136; 152/209 R, 209 B, 209 D**

The tread pattern is understood to be repeated uniformly throughout the circumference of both embodiments of the tire tread, and the opposite side of the embodiments is the same as that shown in FIGS. 3 and 6 of the drawing respectively.

[56] **References Cited**

**U.S. PATENT DOCUMENTS**

- D. 338,179 8/1993 Miller et al. .... D12/147
- D. 343,375 1/1994 Himuro et al. .... D12/147
- D. 344,048 2/1994 Loser ..... D12/146
- D. 346,774 5/1994 Brayer et al. .... D12/147

The broken line showing of the tire sidewall in the drawings is for illustrative purposes only and forms no part of the claimed design.

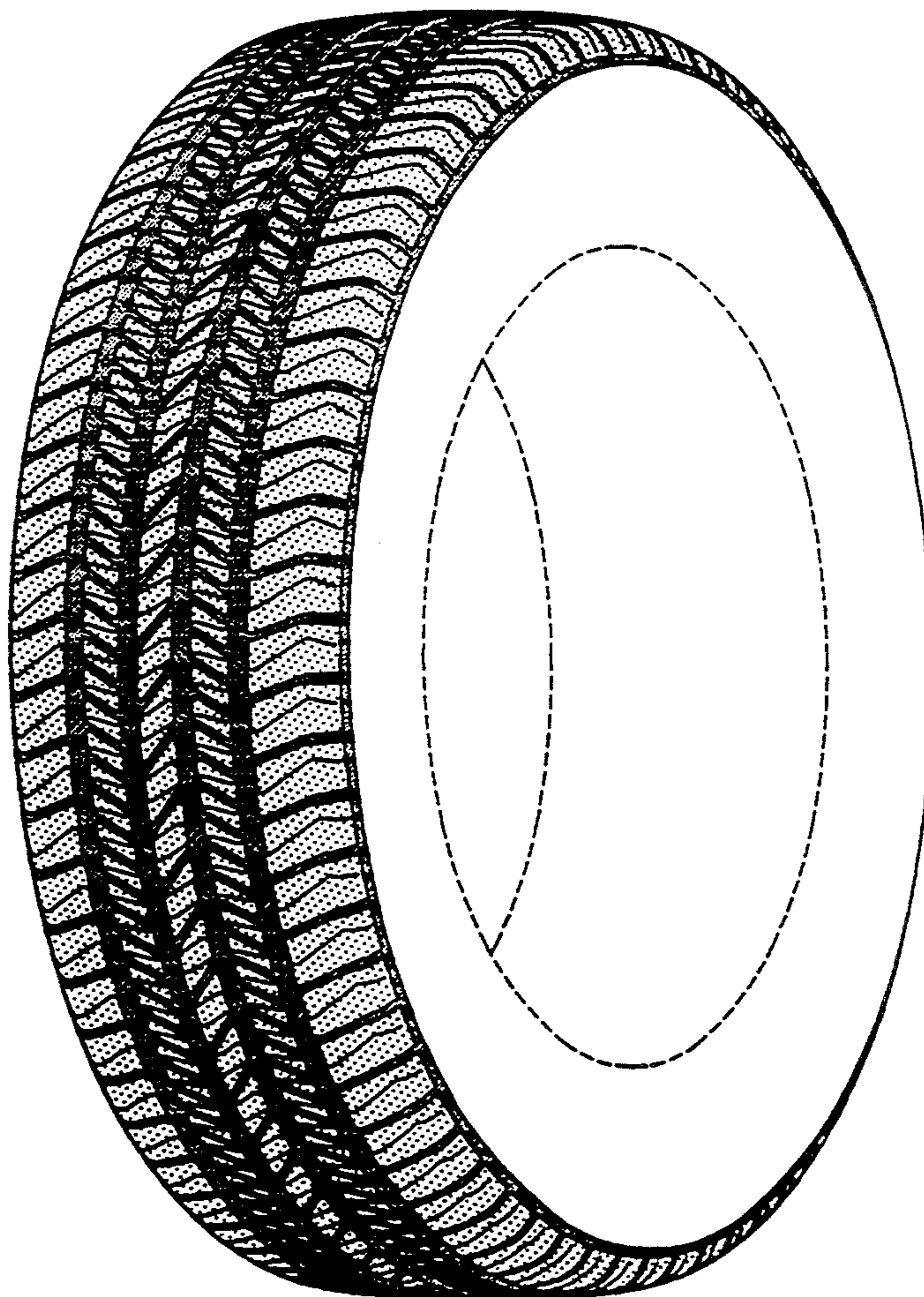

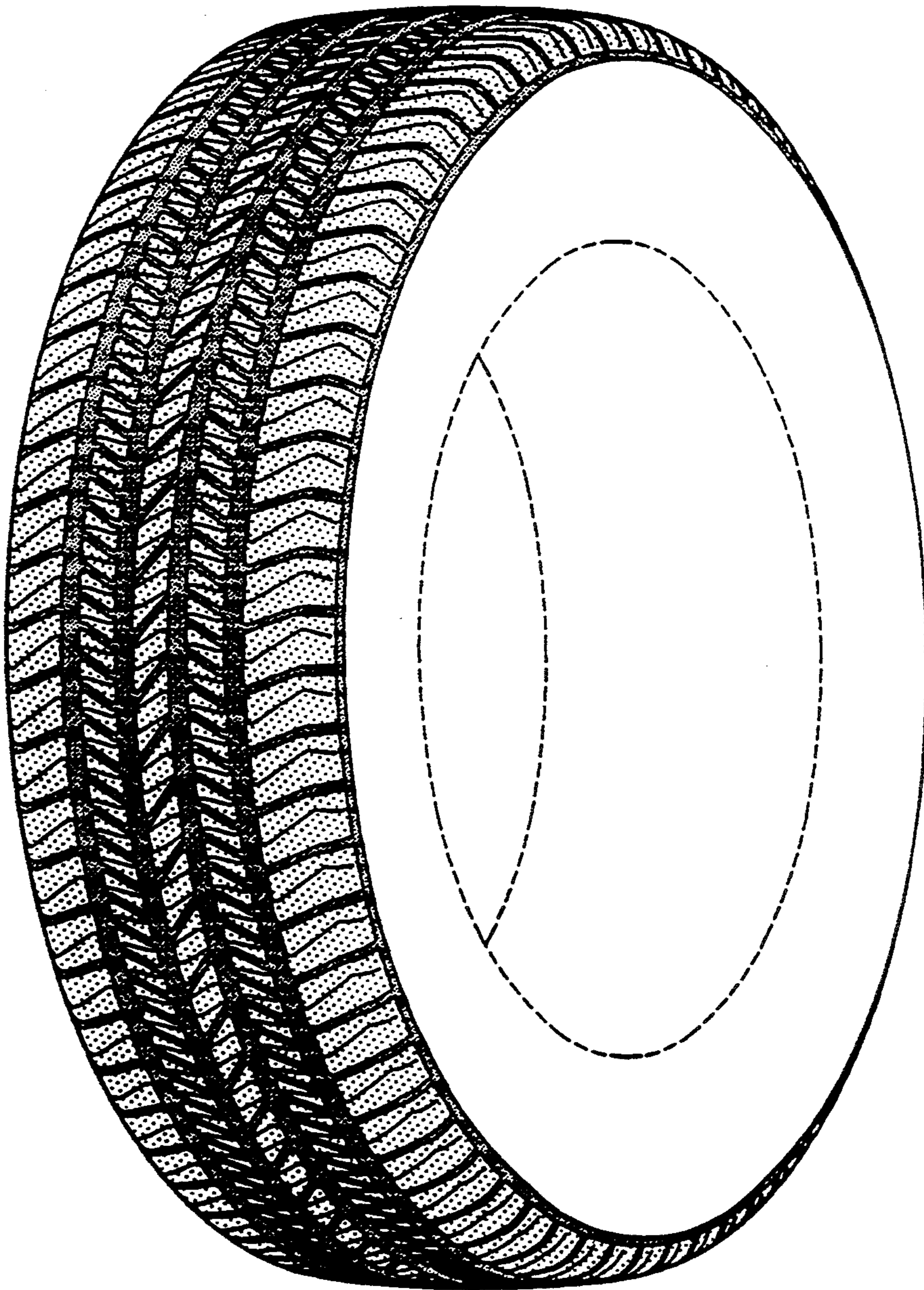

FIG-1

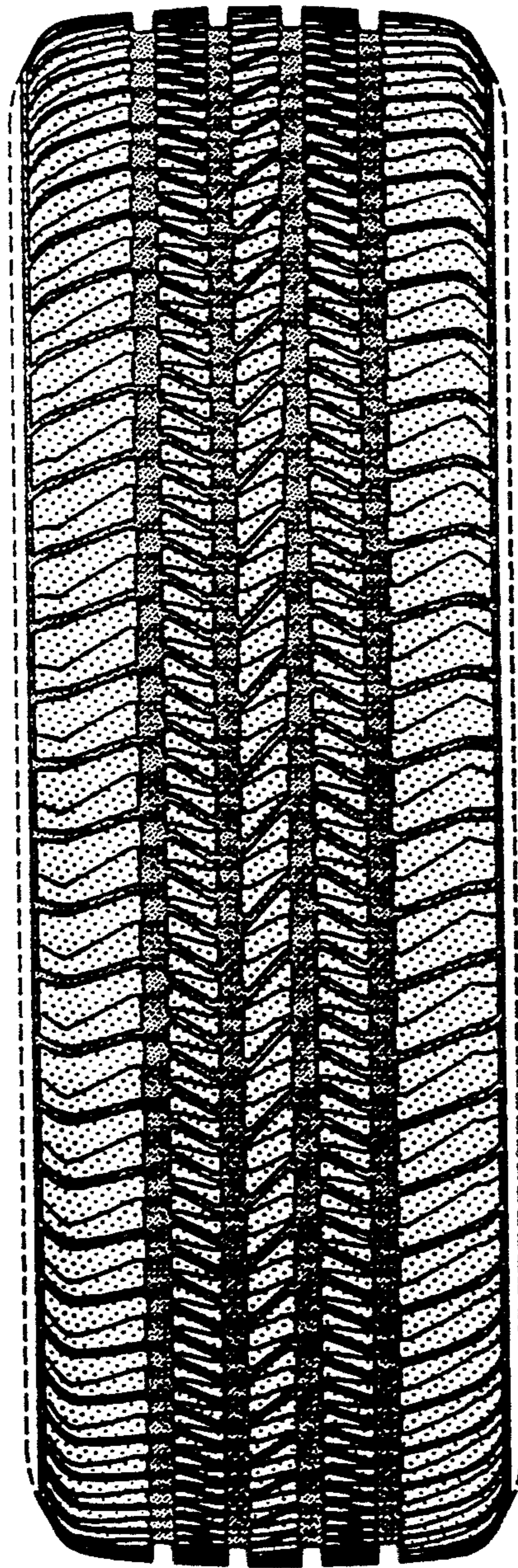

FIG-2

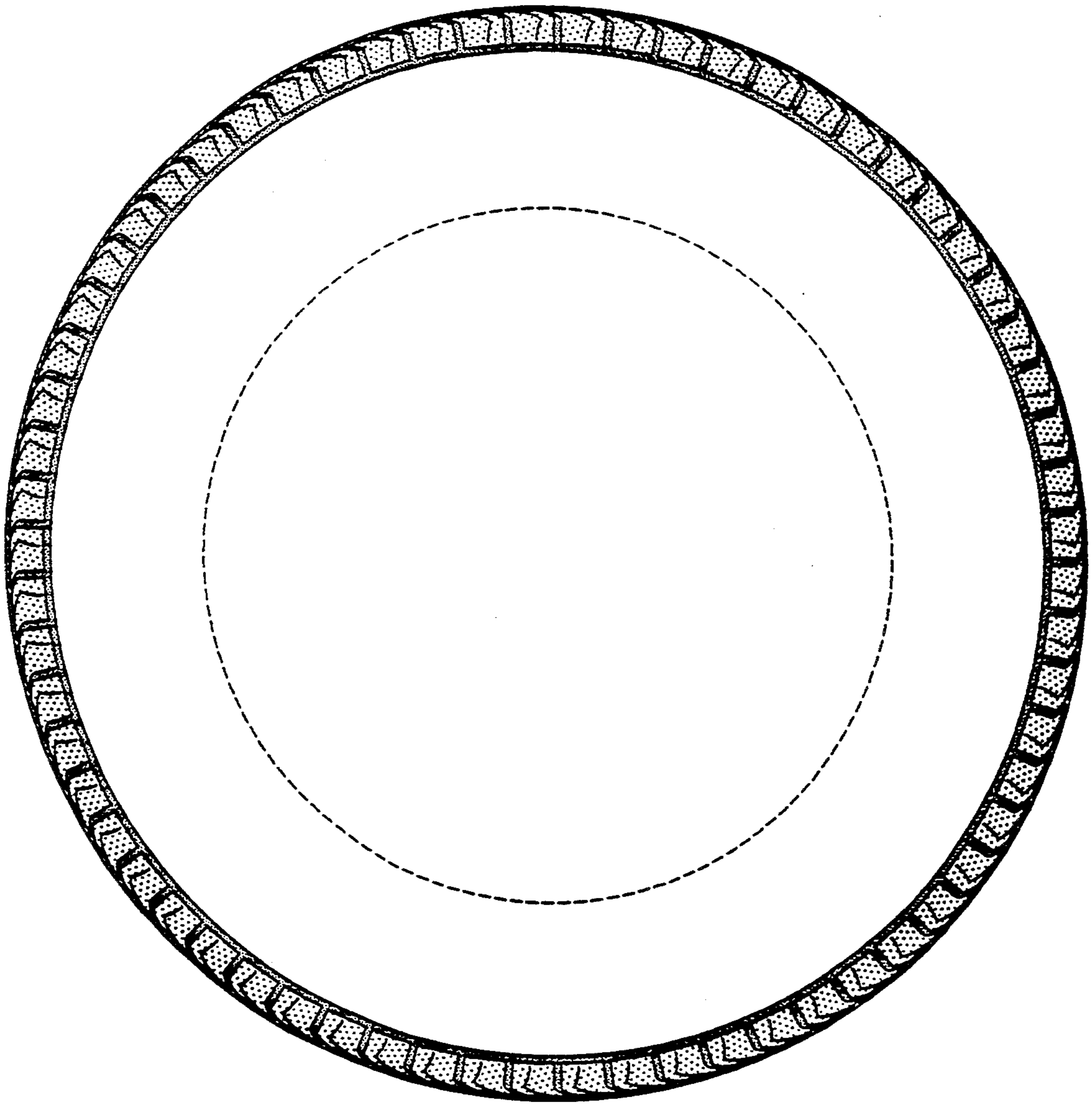

FIG-3

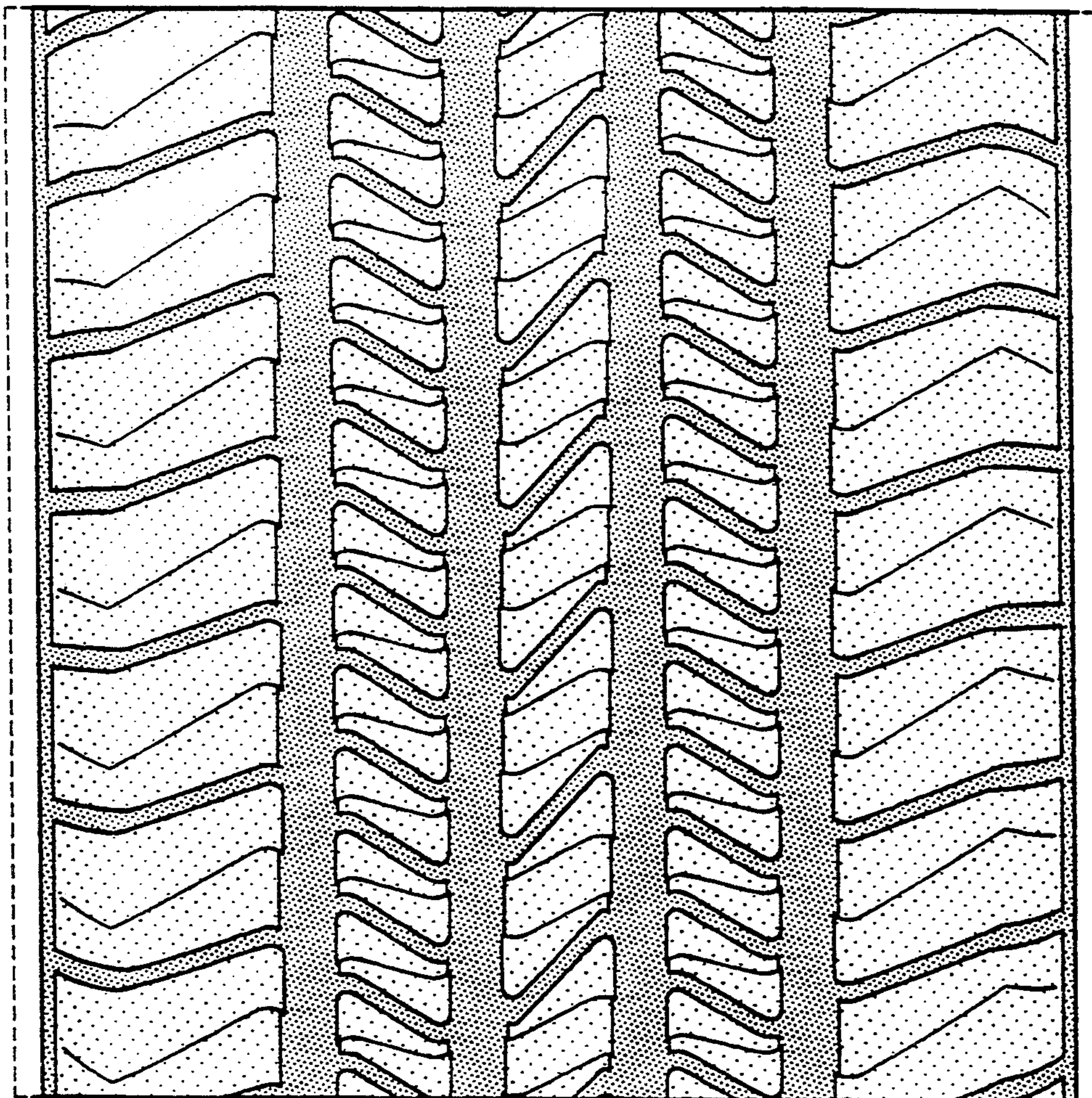

FIG-4

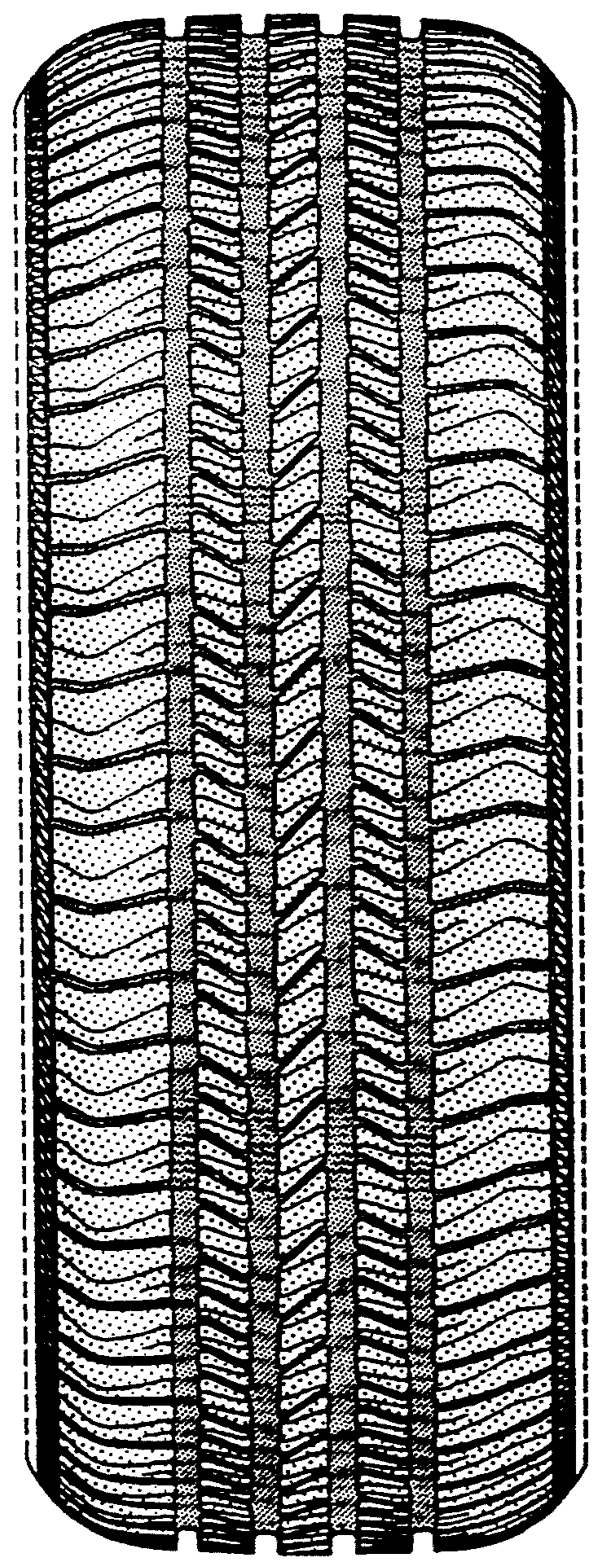

FIG-5

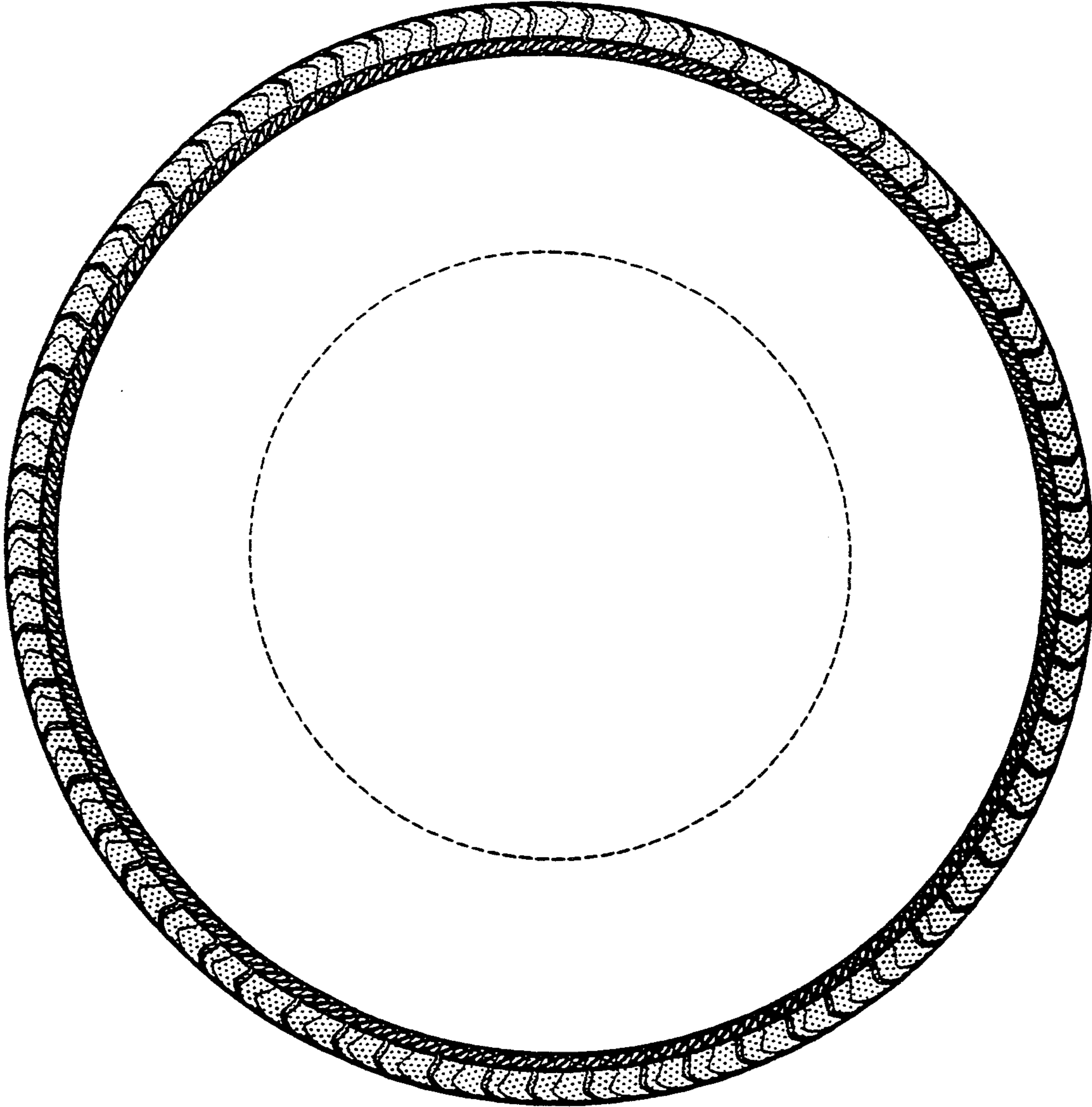

FIG-6