



US00D360845S

# United States Patent [19]

[11] Patent Number: **Des. 360,845**

Smith et al.

[45] Date of Patent: **\*\* Aug. 1, 1995**

[54] **EMERGENCY WARNING LIGHT BASE**

[75] Inventors: **Andrew G. Smith, St. Louis, Mo.;**  
**John H. Loudenslager, Houston, Tex.**

[73] Assignee: **Public Safety Equipment, Inc., St. Louis, Mo.**

[\*\*] Term: **14 Years**

[21] Appl. No.: **25,599**

[22] Filed: **Jul. 6, 1994**

[52] U.S. Cl. .... **D10/114**

[58] Field of Search ..... **D10/109, 114, 115, 121;**  
**362/61, 80, 82, 83, 310; D26/28, 29, 36**

[56] **References Cited**

**U.S. PATENT DOCUMENTS**

D. 227,173	6/1973	Carter	.....	D10/109
D. 242,942	1/1977	Brudy et al.	.....	D10/114
D. 267,156	12/1982	Phelps	.....	D10/114
D. 286,988	12/1986	Akiyama et al.	.....	D10/114
D. 349,256	8/1994	Bellinger et al.	.....	D10/114
4,745,530	5/1988	Farrell, Jr. et al.	.....	362/226

**OTHER PUBLICATIONS**

Target Tech, Brochure entitled "Strobe Lights" Jan. 1993, 6 pages.

*Primary Examiner*—James M. Gandy  
*Assistant Examiner*—Marcus Jackson  
*Attorney, Agent, or Firm*—Senniger, Powers, Leavitt & Roedel

[57] **CLAIM**

The ornamental design for an emergency warning light base, as shown and described.

**DESCRIPTION**

FIG. 1 is a front elevational view of an emergency warning light base showing our new design, with the broken line showing for illustrative purposes only and forming no part of the claimed design;  
FIG. 2 is a rear elevational view thereof;  
FIG. 3 is a right-side elevational view thereof;  
FIG. 4 is a left-side elevational view thereof;  
FIG. 5 is a bottom plan view thereof; and,  
FIG. 6 is a top plan view thereof.

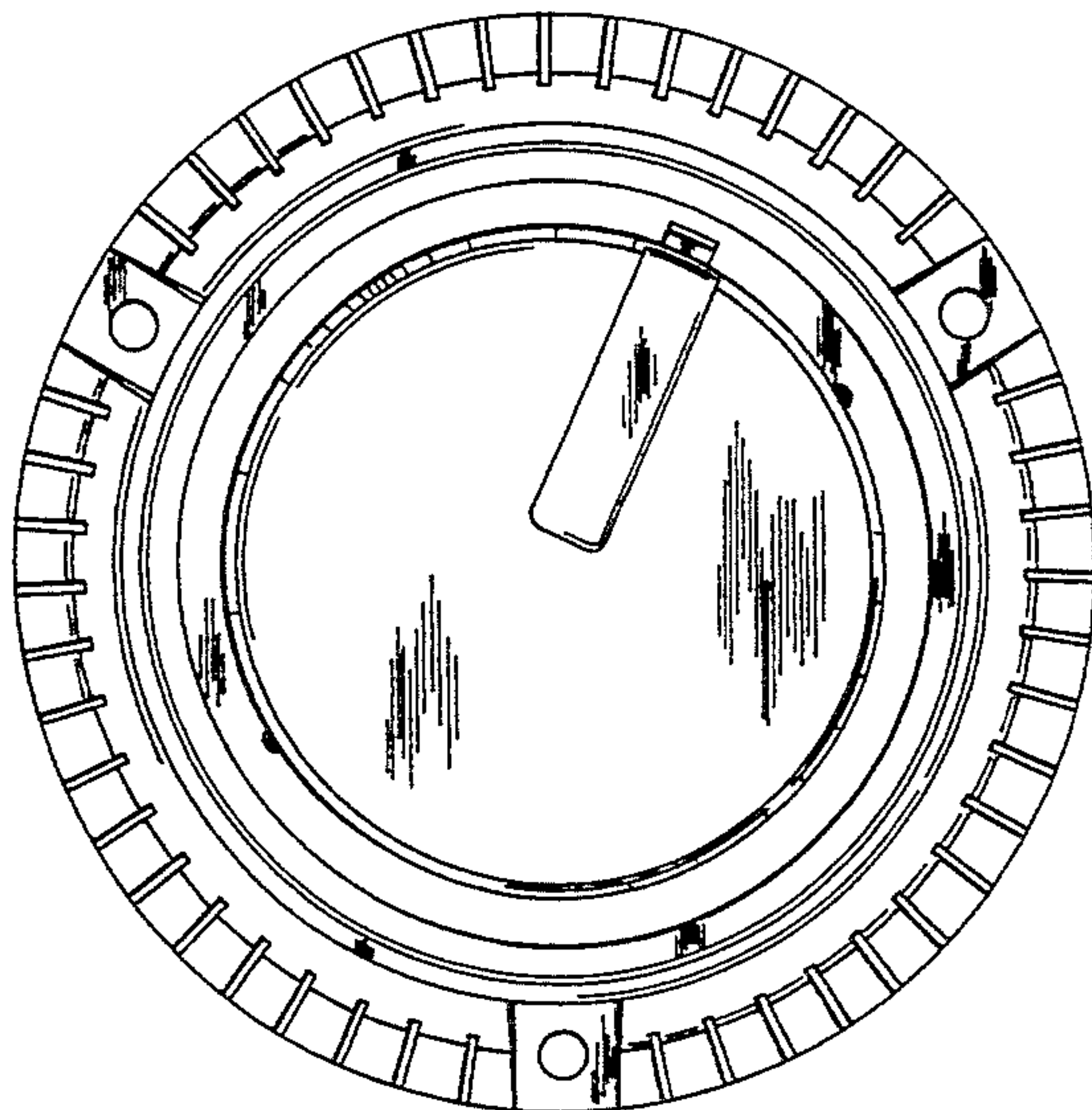
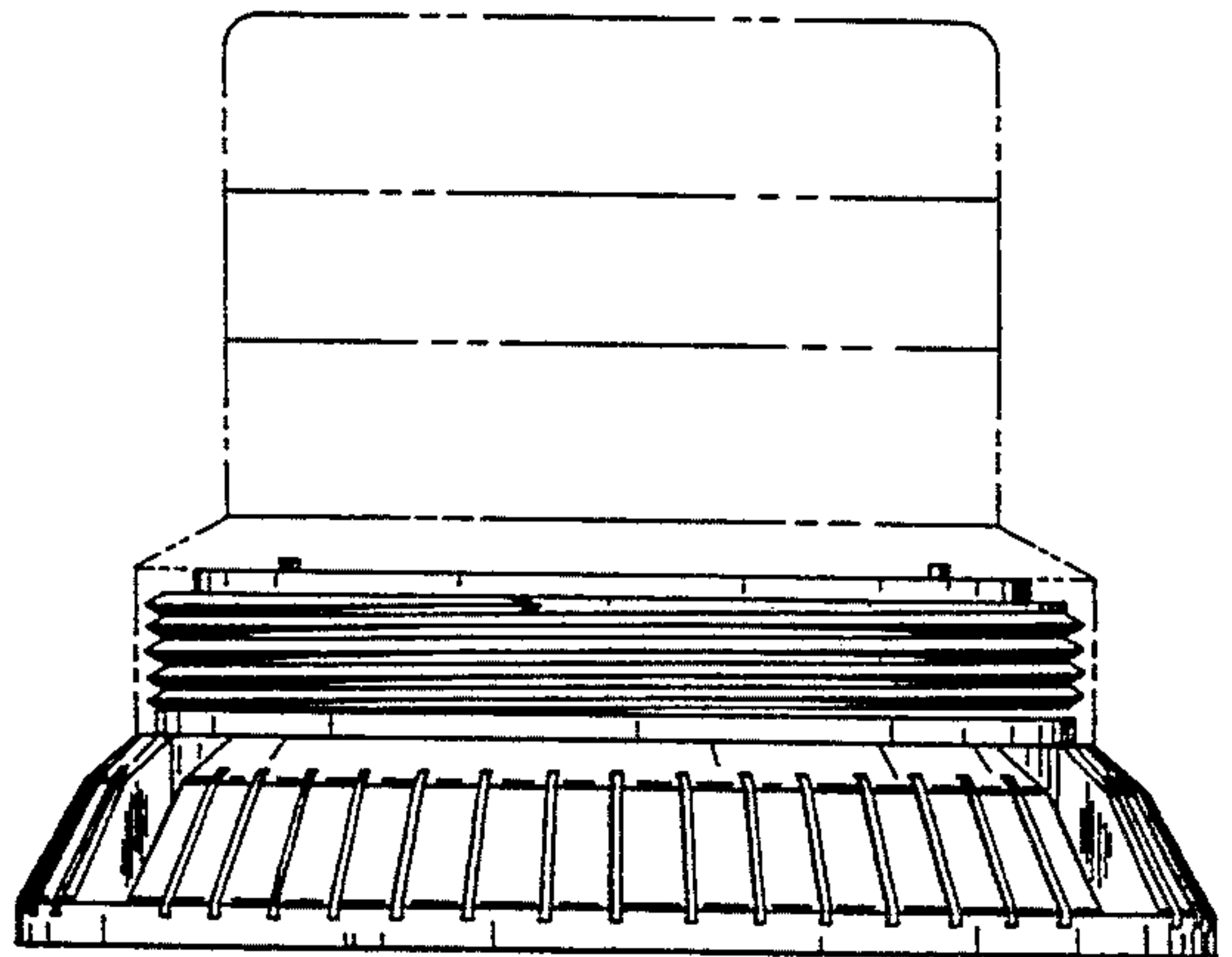

FIG. 1

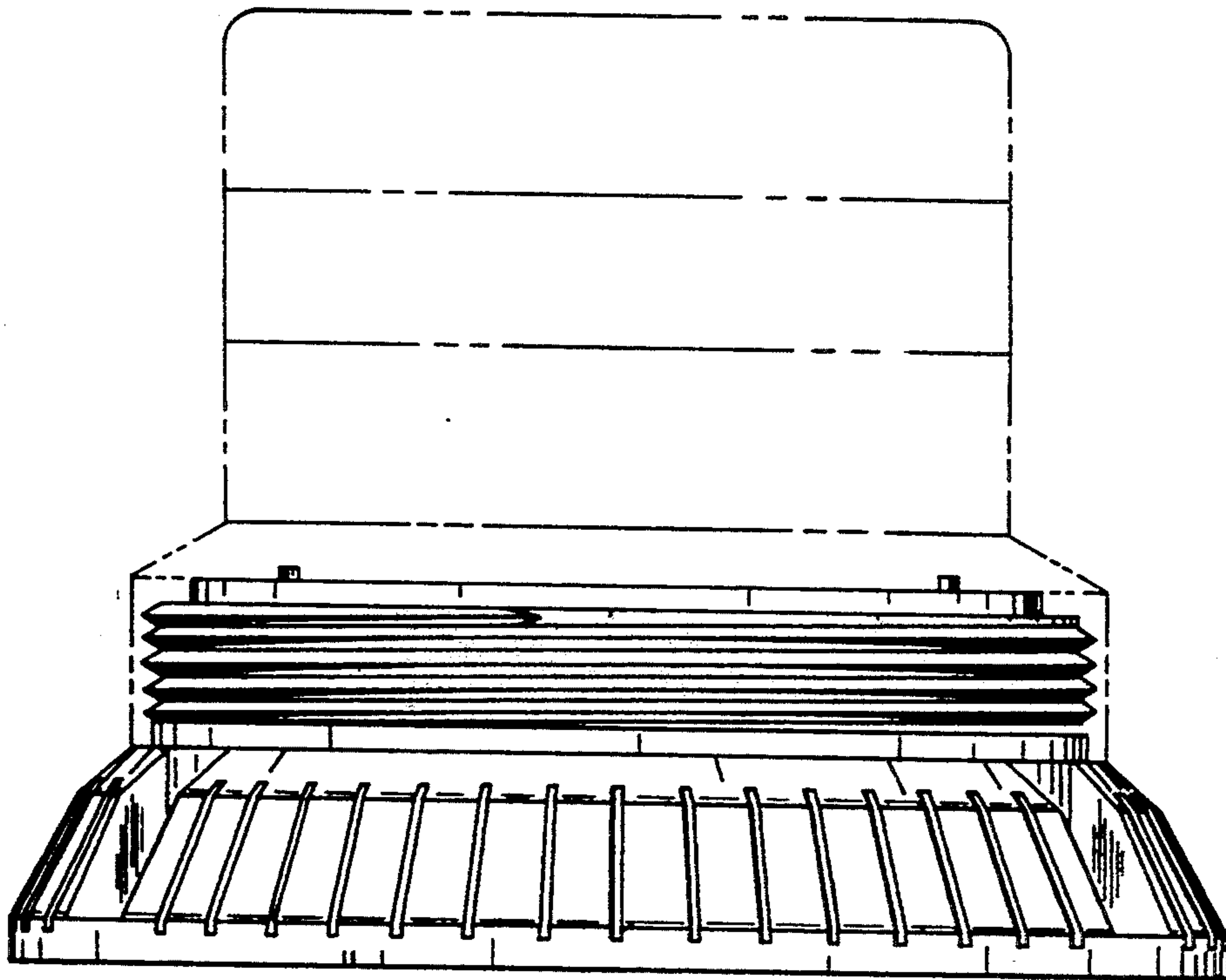

FIG. 2

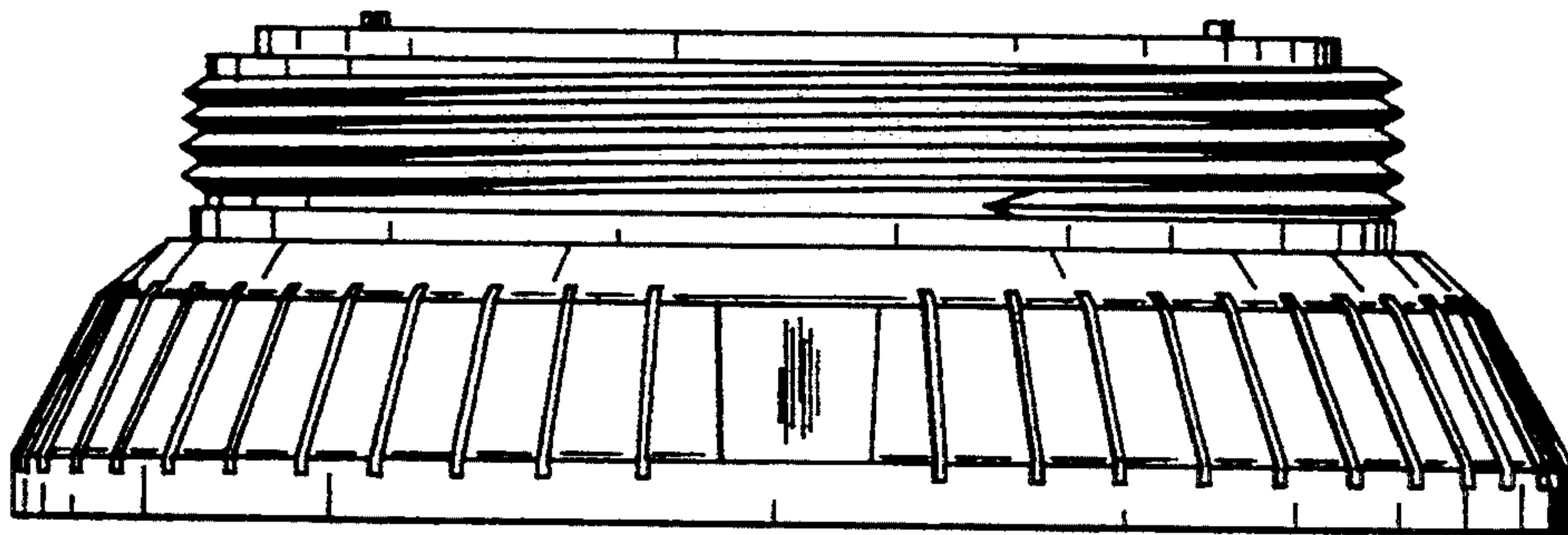

FIG. 3

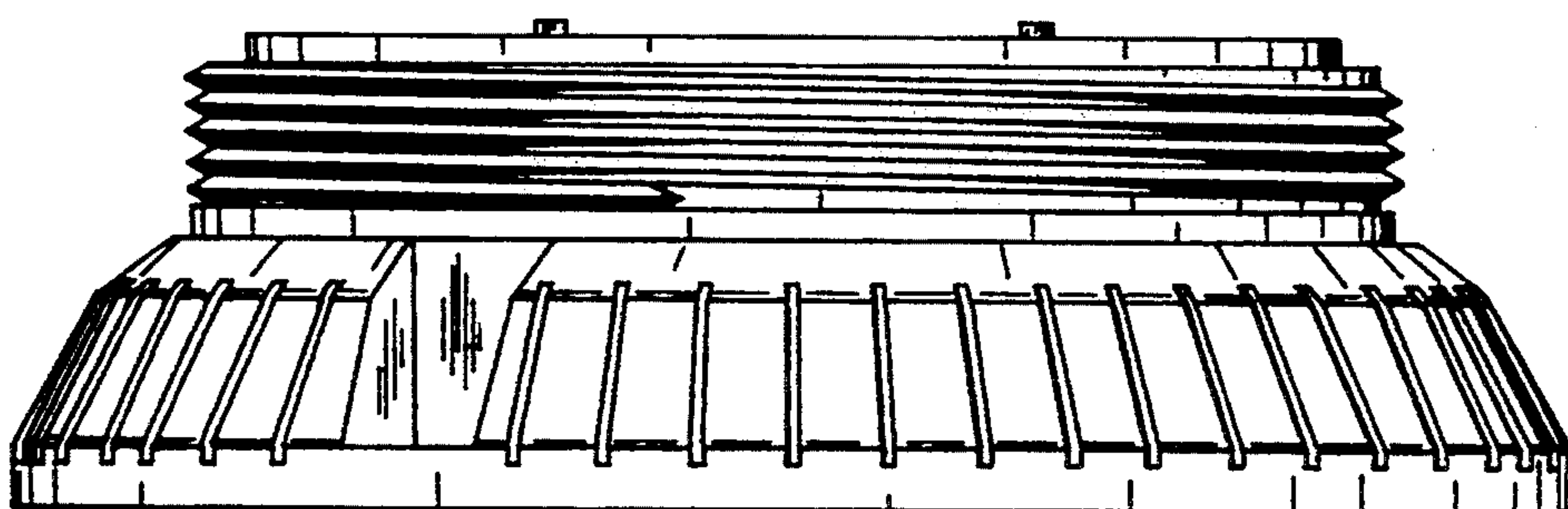

FIG. 4

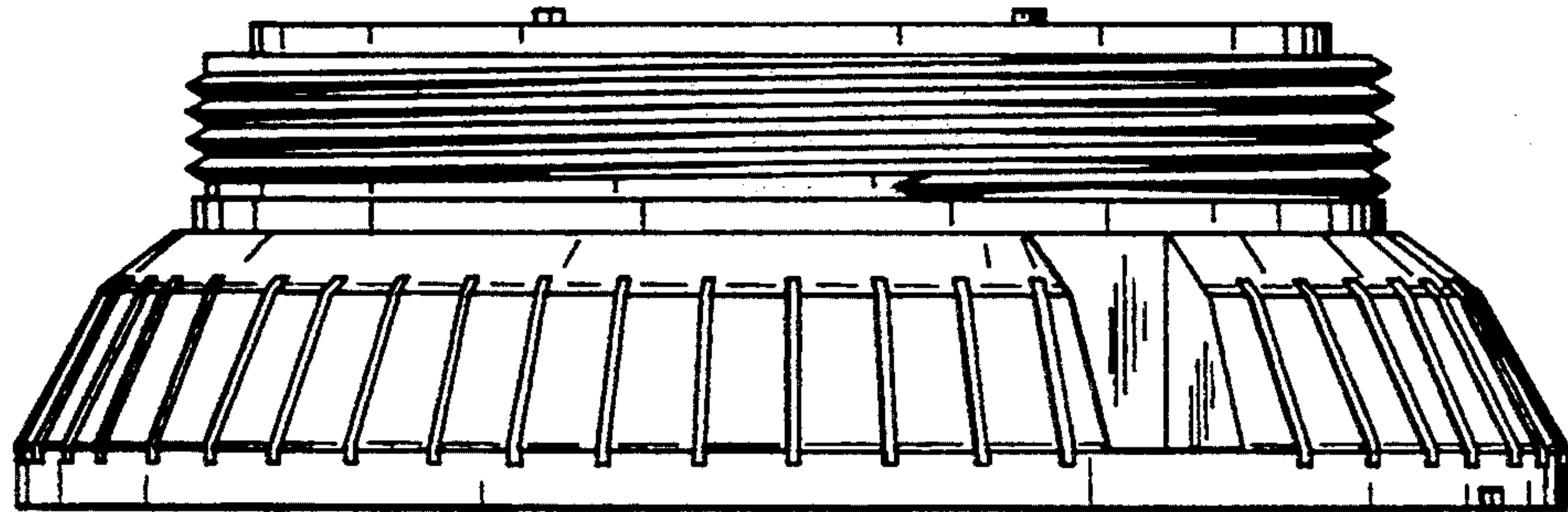

FIG. 5

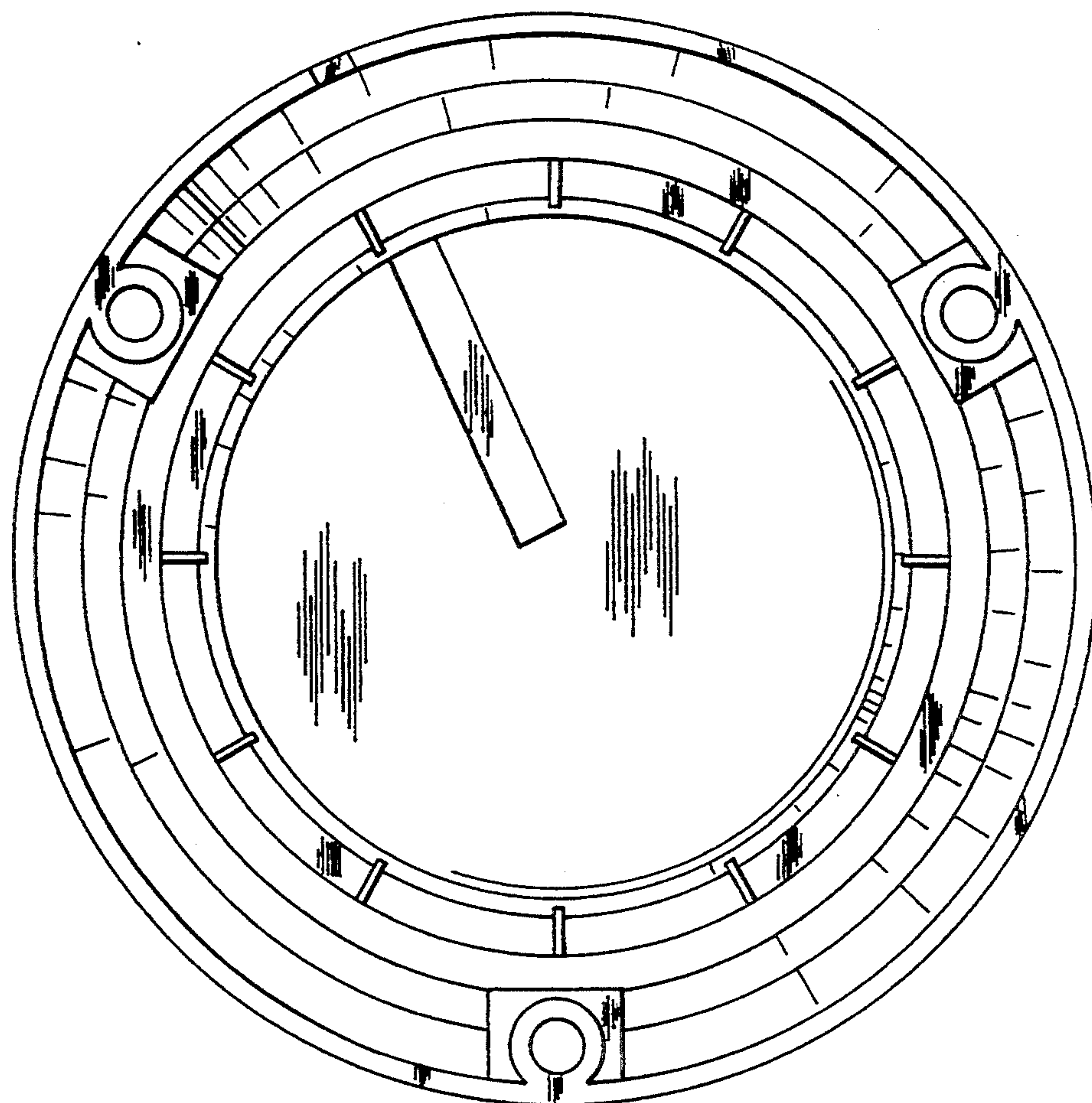



FIG. 6

