



US00D360798S

United States Patent [19]
Hall

[11] **Patent Number: Des. 360,798**

[45] **Date of Patent: ** Aug. 1, 1995**

[54] **SEAT COVER**

[76] **Inventor: Anita Hall, 14049 Bel-Red Rd. #23, Bellevue, Wash. 98007**

[**] **Term: 14 Years**

[21] **Appl. No.: 15,584**

[22] **Filed: Nov. 22, 1993**

[52] **U.S. Cl. D6/611**

[58] **Field of Search D6/610, 611, 597; 297/218, 219.1, 219.11, 219.12, 225, 228, 229**

D. 317,834 7/1991 Cajetem D6/611
D. 351,525 10/1994 Alexander D6/597
4,019,776 4/1977 Takamatsu 297/218.1
4,694,511 11/1987 Estes et al. .
5,112,104 5/1992 Giacomi 297/229

Primary Examiner—Brian N. Vinson
Assistant Examiner—Robin V. Taylor

[57] **CLAIM**

The ornamental design for a seat cover, as shown.

DESCRIPTION

FIG. 1 is an isometric view of a seat cover showing my new design;
FIG. 2 is a front view;
FIG. 3 is a back view;
FIG. 4 is a left side view;
FIG. 5 is a right side view;
FIG. 6 is a top plan view; and,
FIG. 7 is a bottom plan view.

[56] **References Cited**

U.S. PATENT DOCUMENTS

D. 112,450 12/1938 Kletsy .
D. 237,560 11/1975 Johnston D6/597
D. 276,288 4/1984 Kitchen .
D. 307,370 4/1990 Bailey et al. D6/611
D. 310,314 9/1990 Caron .

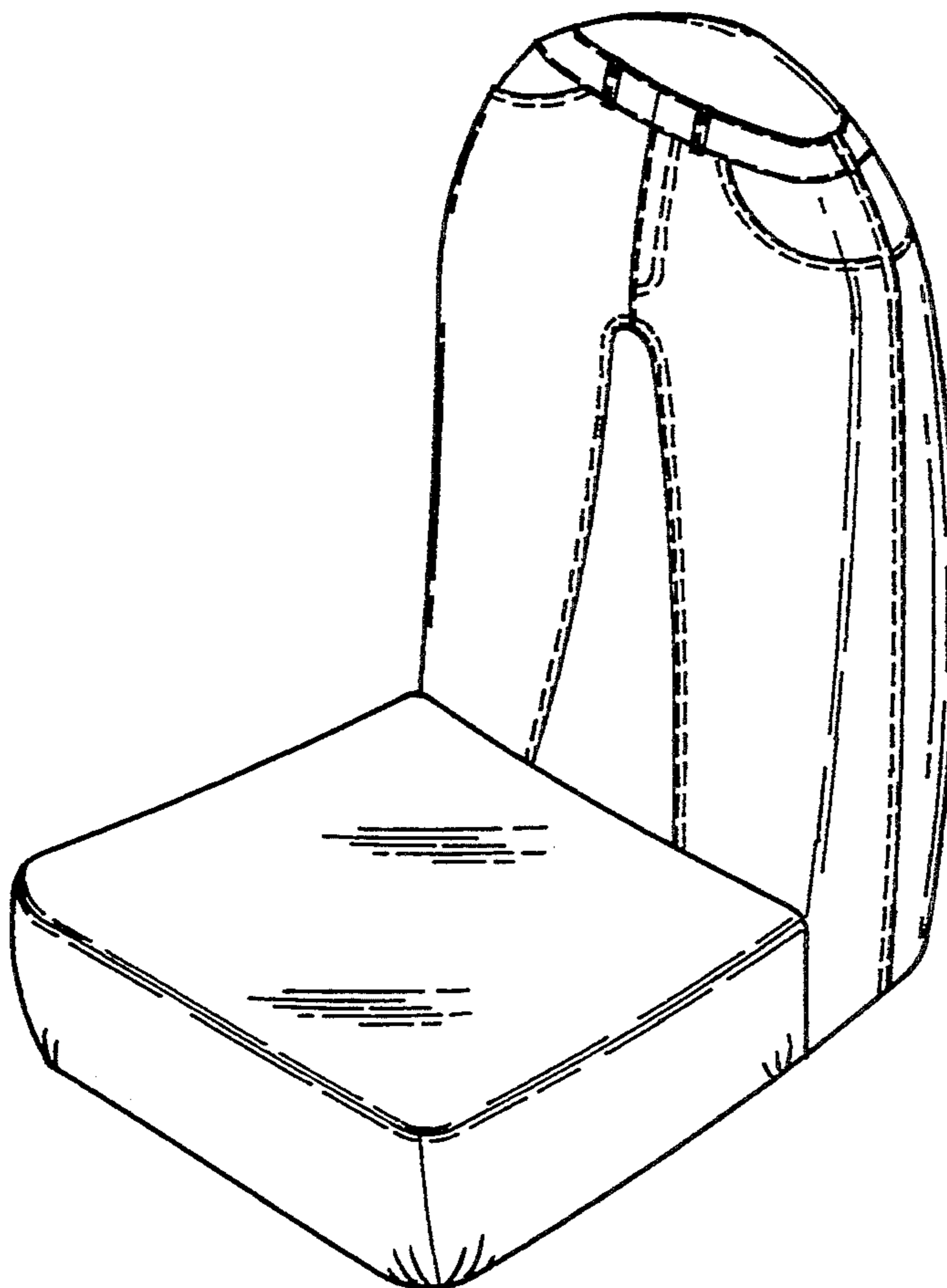

FIG. 1

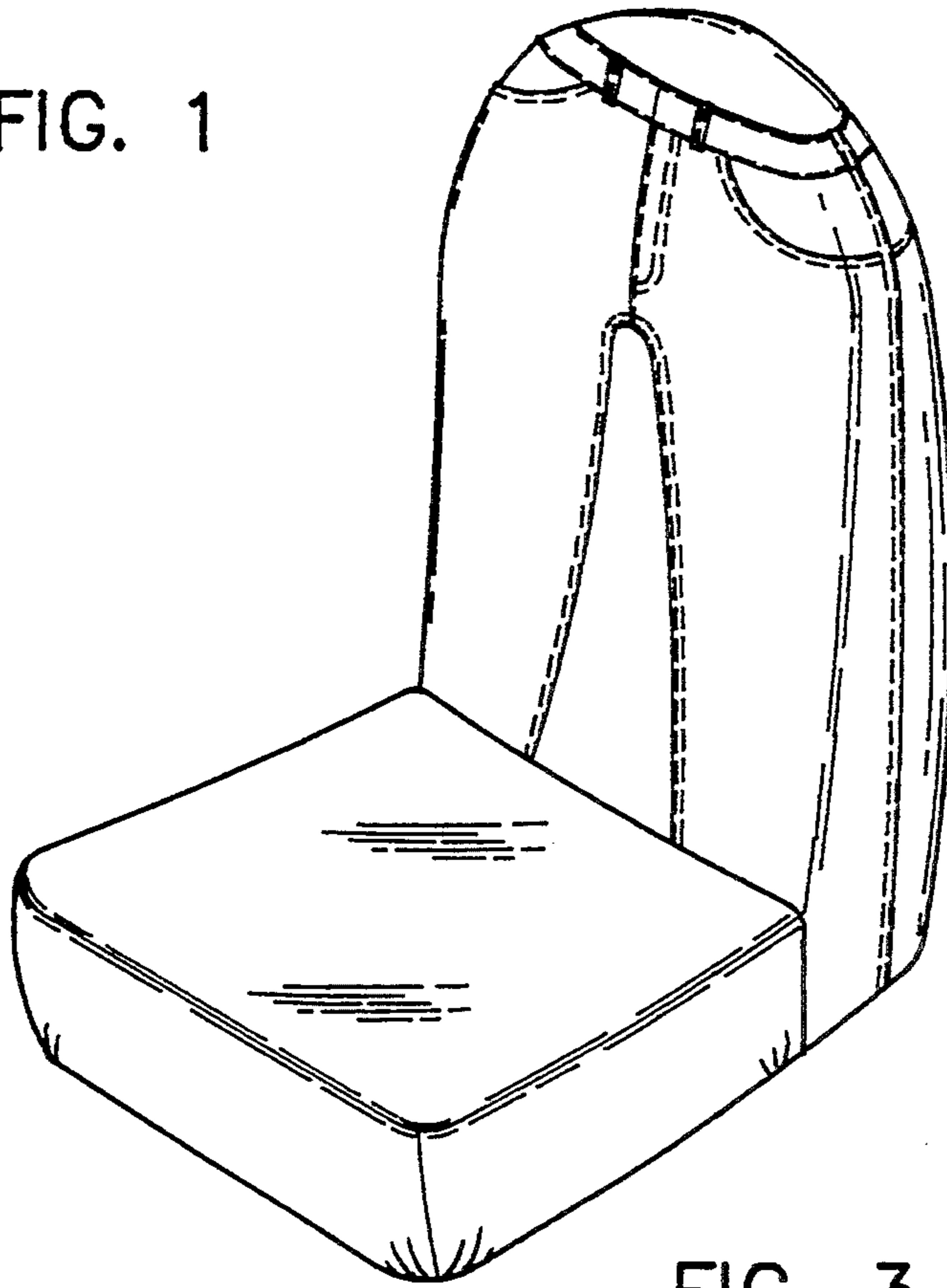

FIG. 2

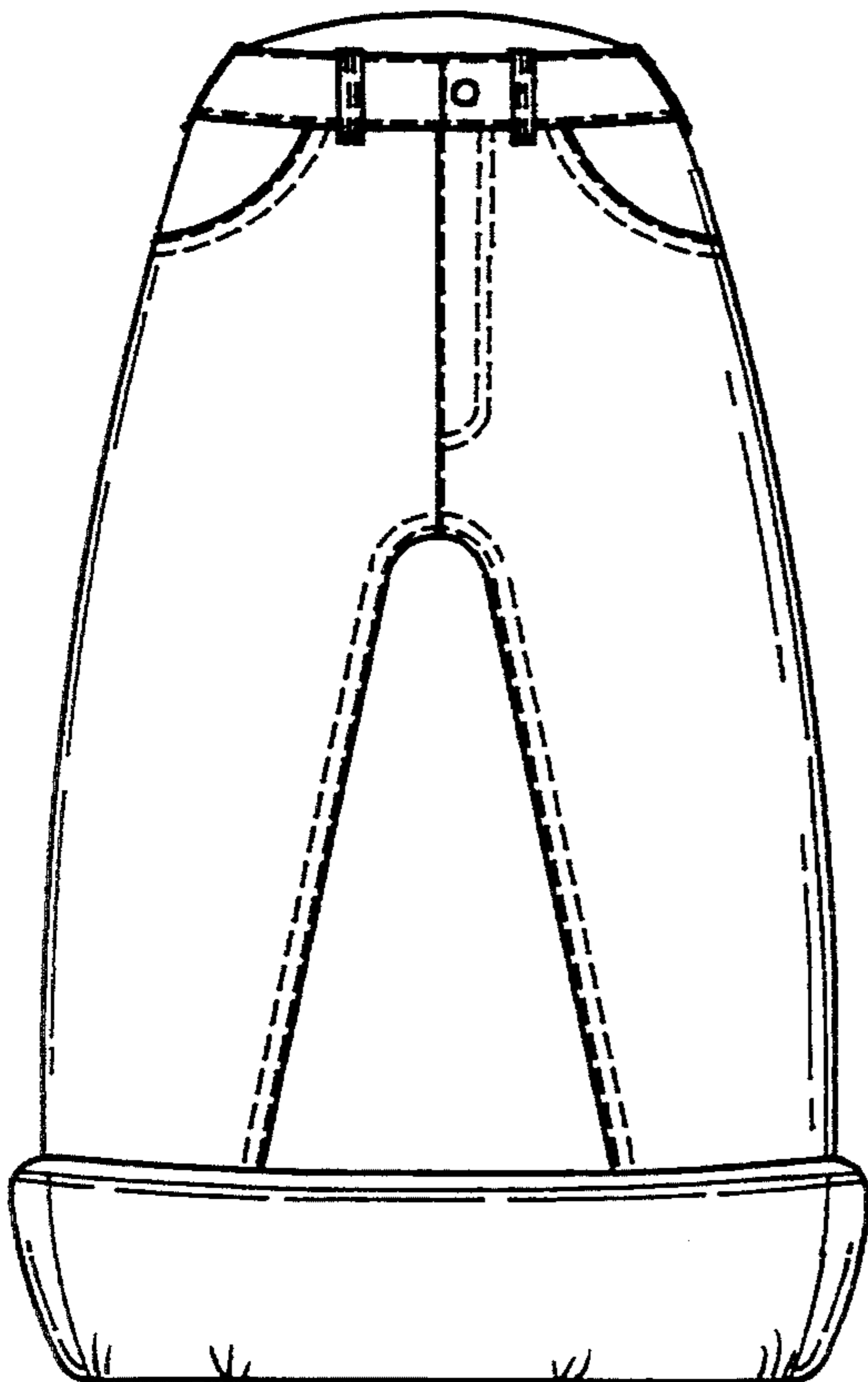

FIG. 3

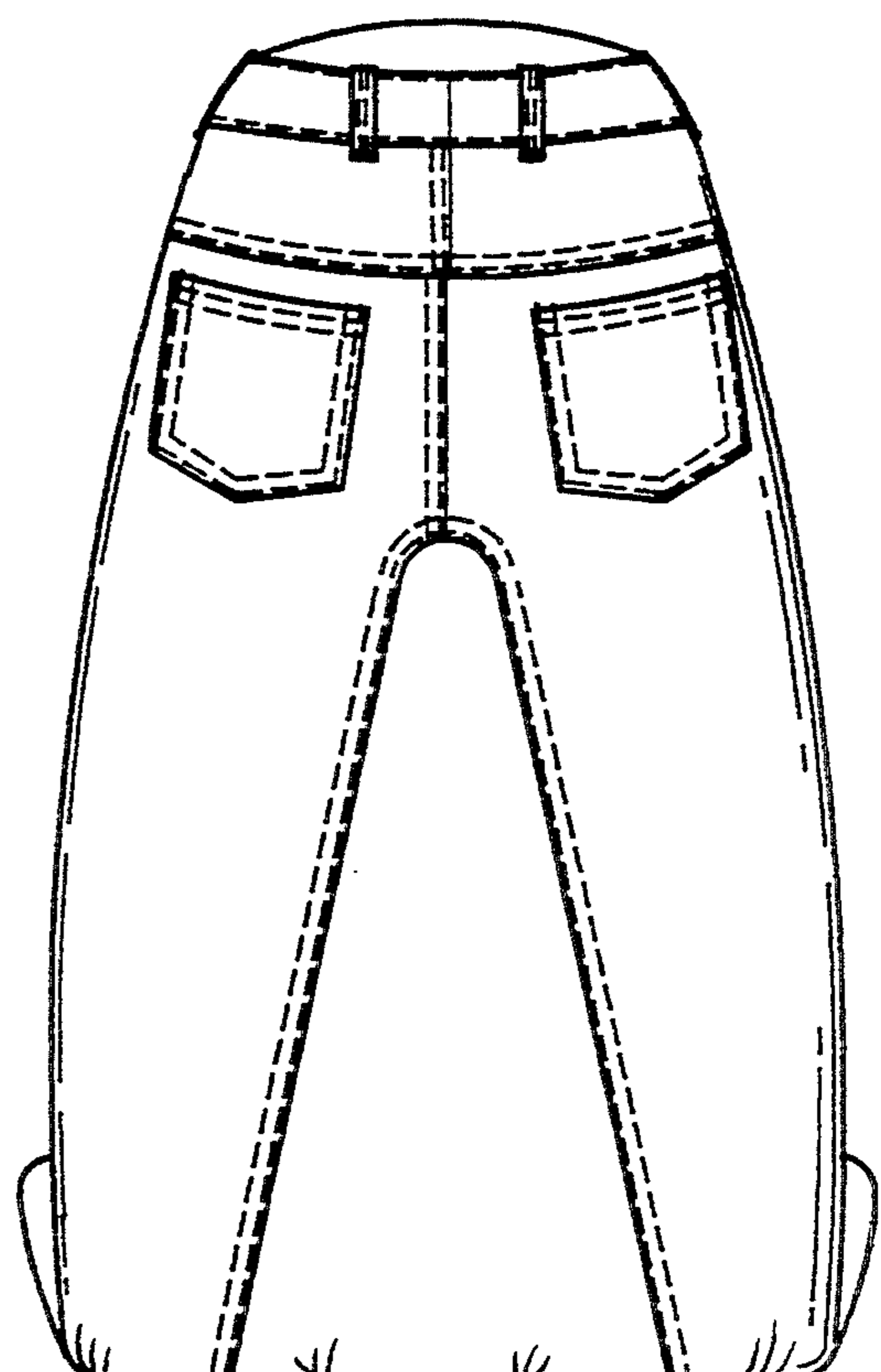

FIG. 4

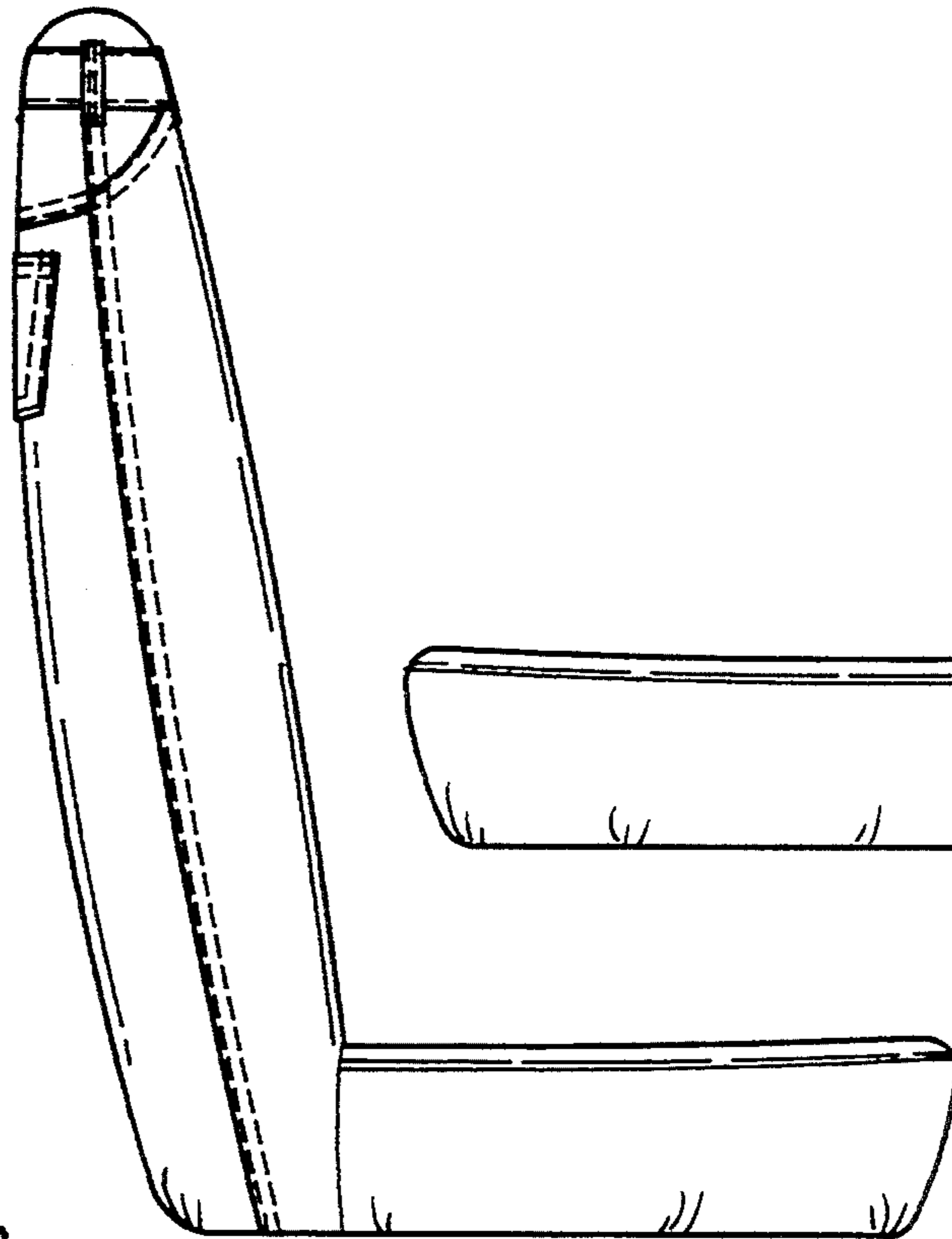

FIG. 5



FIG. 6

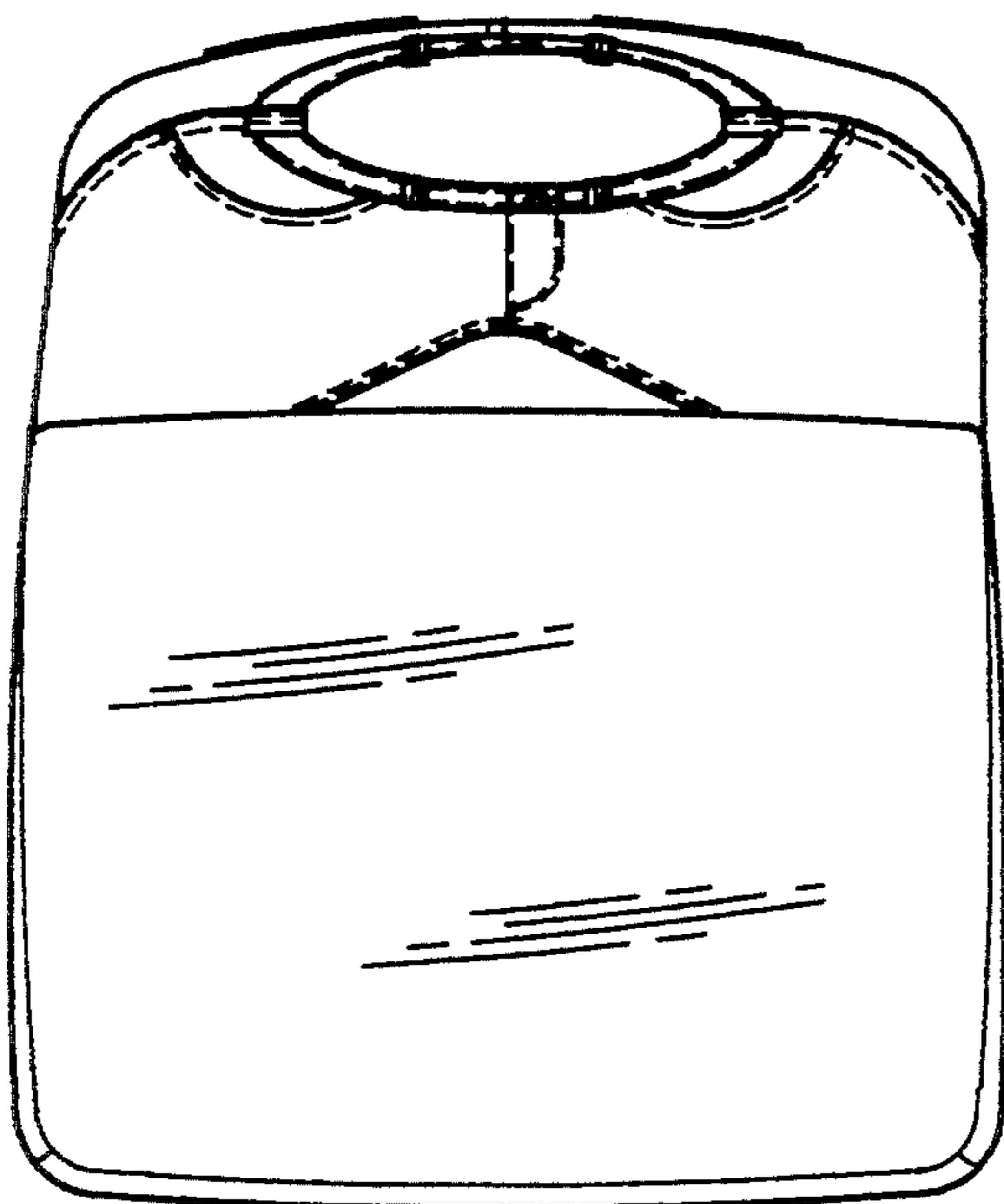

FIG. 7

