



US00D360696S

United States Patent [19]

[11] Patent Number: **Des. 360,696**

Chien-Chung

[45] Date of Patent: **** Jul. 25, 1995**

[54] **SOLE MASSAGING WHEEL**

D. 346,450 4/1994 Bruno D24/212
4,167,940 9/1979 Ruf D24/212 X
4,205,663 6/1980 Fujiwara 601/122

[76] Inventor: **Chang Chien-Chung**, No. 82, Ho Tso Street, Sun Chung Li, Feng Yuan City, Taichung Hsien, Taiwan

Primary Examiner—Stella Reid
Attorney, Agent, or Firm—W. Wayne Liauh

[**] Term: **14 Years**

[57] **CLAIM**

[21] Appl. No.: **20,101**

The ornamental design for a sole massaging wheel, as shown.

[22] Filed: **Mar. 16, 1994**

[52] U.S. Cl. **D24/212**

DESCRIPTION

[58] Field of Search **D24/212, 213, 211, 200; 601/27, 28, 29, 32, 128, 131, 122**

FIG. 1 is a perspective view of the sole massaging wheel;

[56] **References Cited**

U.S. PATENT DOCUMENTS

D. 253,967 1/1980 Miyadai D24/212
D. 287,405 12/1986 Nakao et al. D24/211
D. 308,098 5/1990 Lievonen et al. D24/211

FIG. 2 is a front view of the sole massaging wheel;

FIG. 3 is a rear view of the sole massaging wheel;

FIG. 4 is a left view of the sole massaging wheel;

FIG. 5 is a right view of the sole massaging wheel;

FIG. 6 is a top view of the sole massaging wheel; and,

FIG. 7 is a bottom view of the sole massaging wheel.

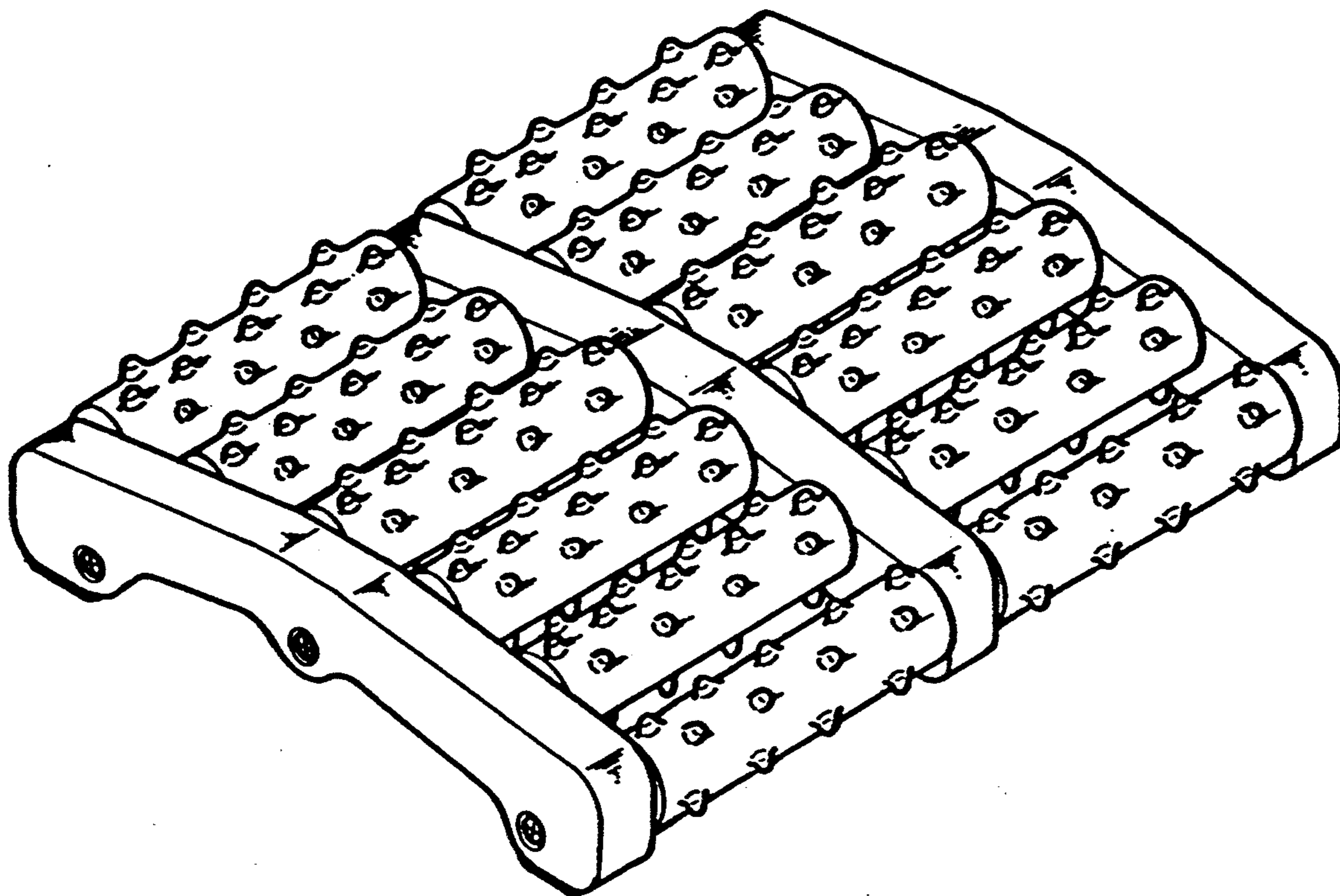

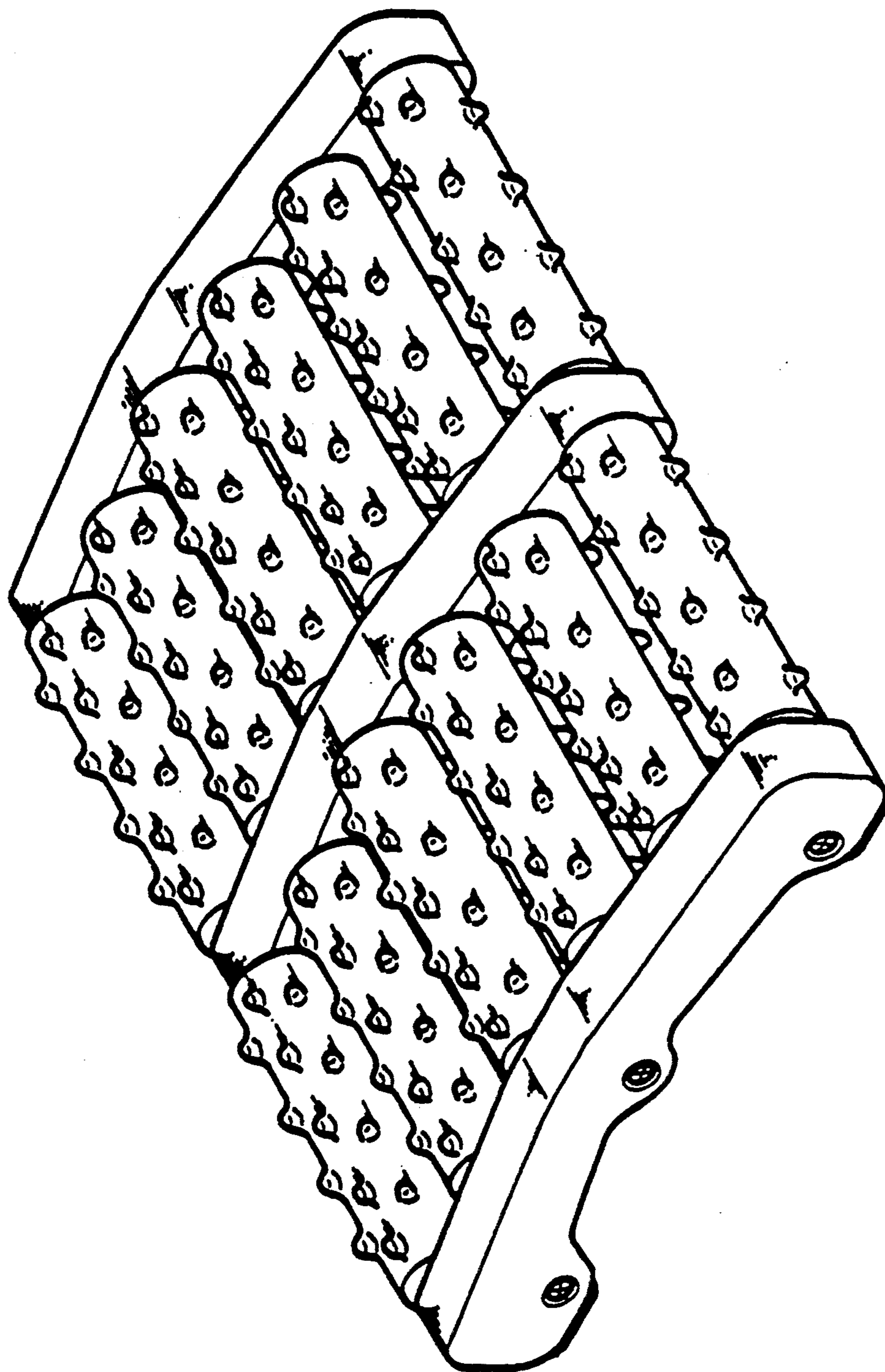

FIG. 1

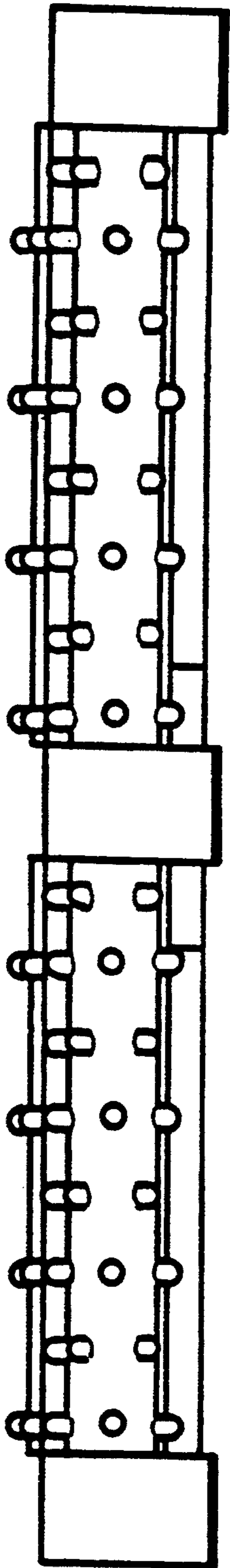

FIG. 2

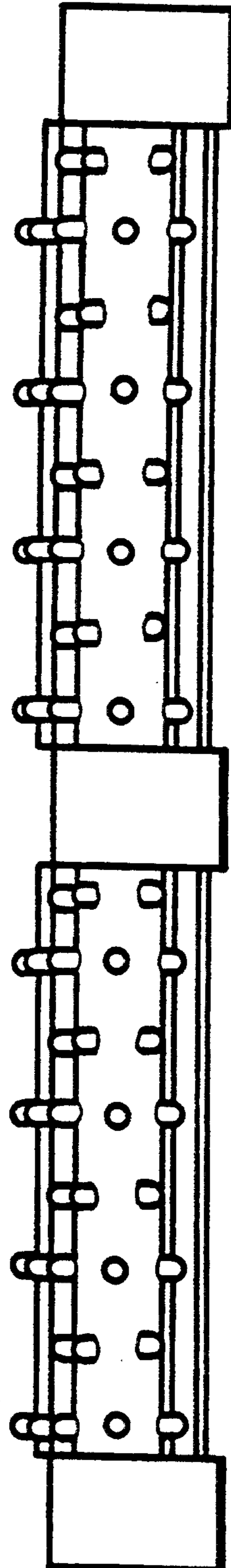

FIG. 3

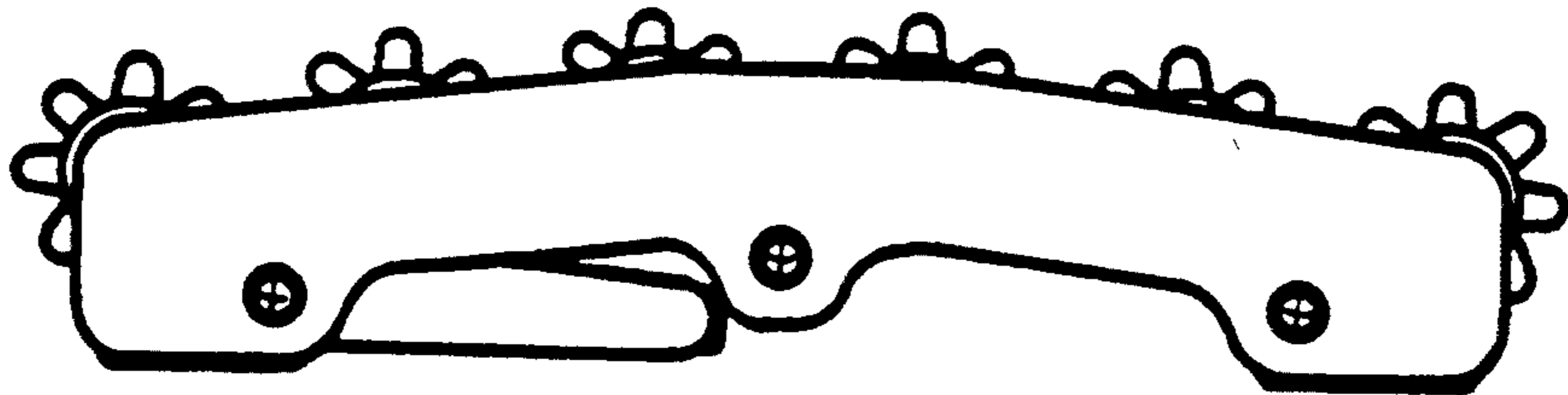

FIG · 4

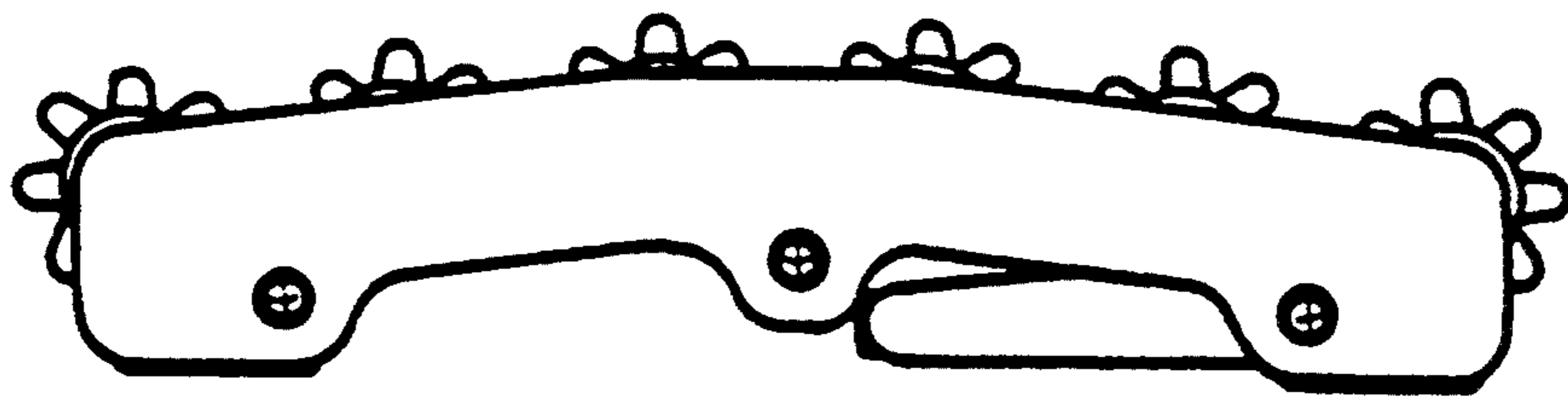

FIG · 5

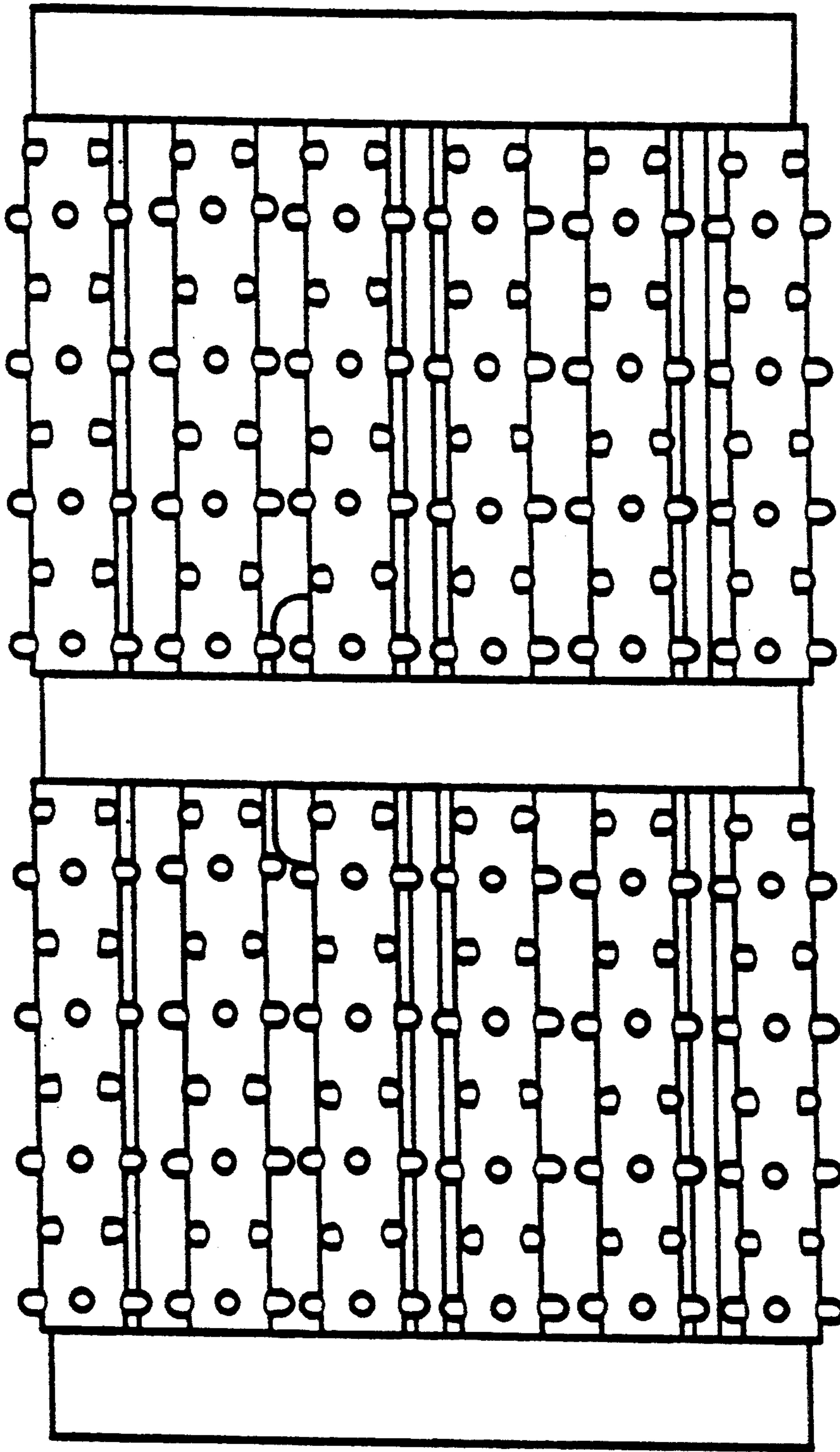

FIG. 6

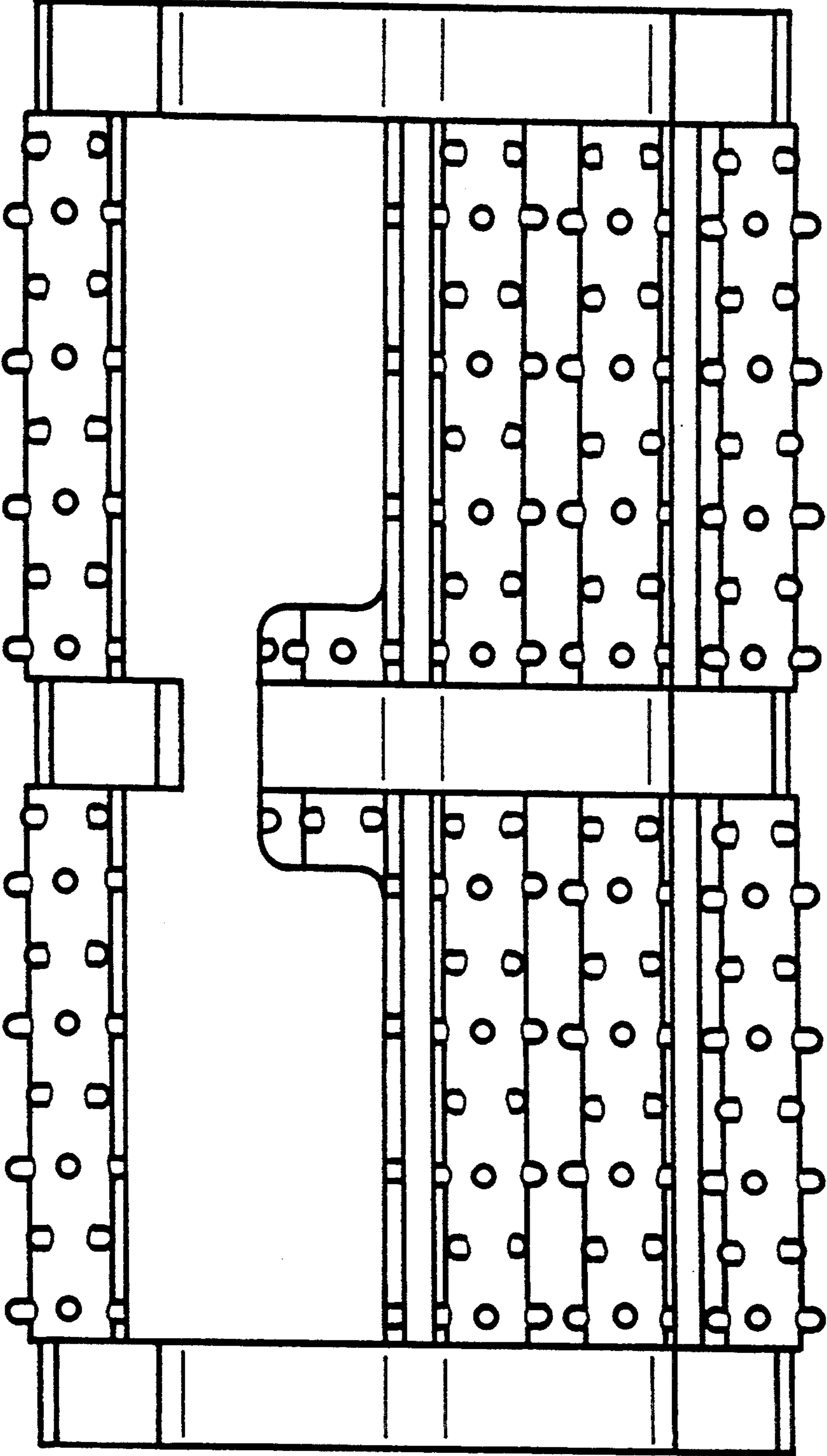

FIG. 7