



US00D360658S

United States Patent [19]

[11] Patent Number: **Des. 360,658**

Voldmester et al.

[45] Date of Patent: **** Jul. 25, 1995**

- [54] TOY BUILDING ELEMENT
- [75] Inventors: **Mette Voldmester; Kjeld W. Sorensen**, both of Vejle, Denmark
- [73] Assignee: **Interlego AG**, Baar, Switzerland
- [**] Term: **14 Years**
- [21] Appl. No.: **29,110**
- [22] Filed: **Sep. 29, 1994**
- [52] U.S. Cl. **D21/108**
- [58] Field of Search D21/108, 109, 114, 141; D25/52, 58, 62, 63; 446/104, 110, 121, 128, 476, 479

3,534,494 10/1970 Majima 446/110
 5,154,656 10/1992 Milstein 446/110

Primary Examiner—Theodore M. Shooman
Assistant Examiner—R. Barkai
Attorney, Agent, or Firm—Kane, Dalsimer, Sullivan, Kurucz, Levy, Eisele and Richard

[57] CLAIM

The ornamental design for a toy building element, as shown and described.

DESCRIPTION

FIG. 1 is a top perspective view of the toy building element showing our new design;
 FIG. 2 is a bottom perspective view thereof;
 FIG. 3 is a front elevational view thereof;
 FIG. 4 is a left side elevational view thereof, the right side being identical;
 FIG. 5 is a rear side elevational view thereof;
 FIG. 6 is a bottom plan view thereof; and,
 FIG. 7 is a top plan view thereof.

- [56] **References Cited**
- U.S. PATENT DOCUMENTS**
- D. 252,977 9/1979 Bayly D21/108
- D. 325,942 5/1992 Hoyer D21/108
- D. 351,005 9/1994 Hojlund et al. D21/108
- 3,392,462 7/1968 Everhart 446/110

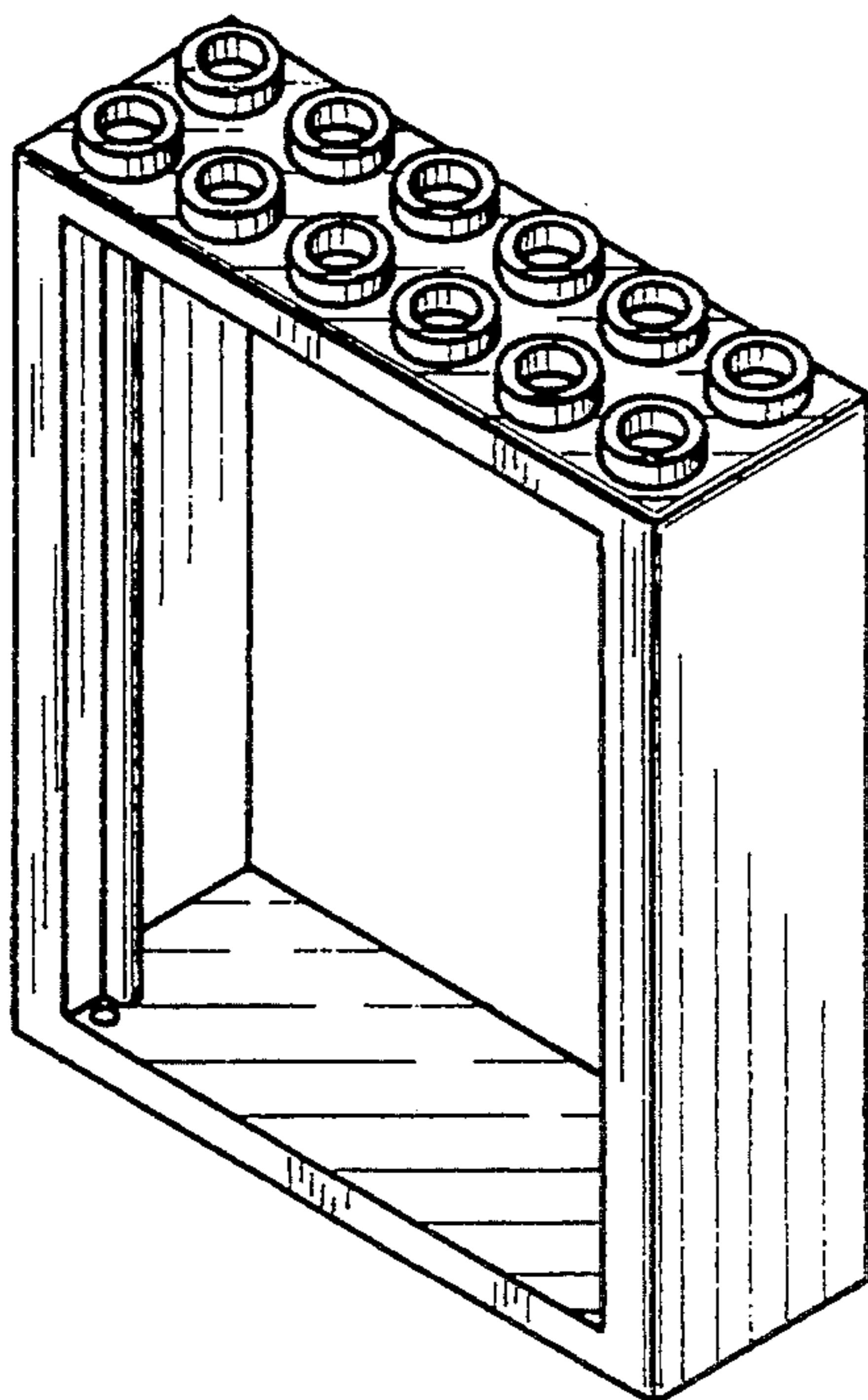

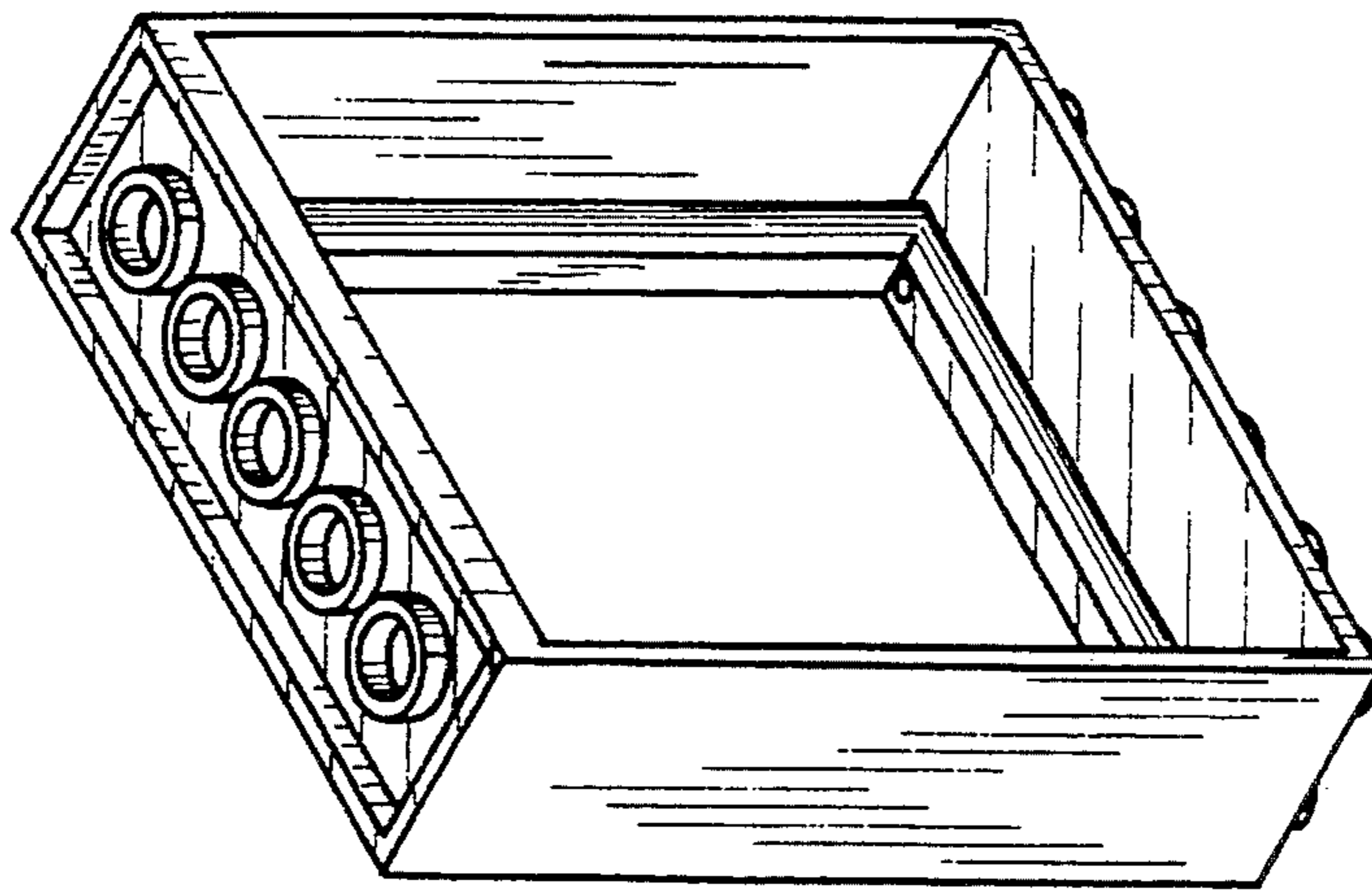

FIG. 2

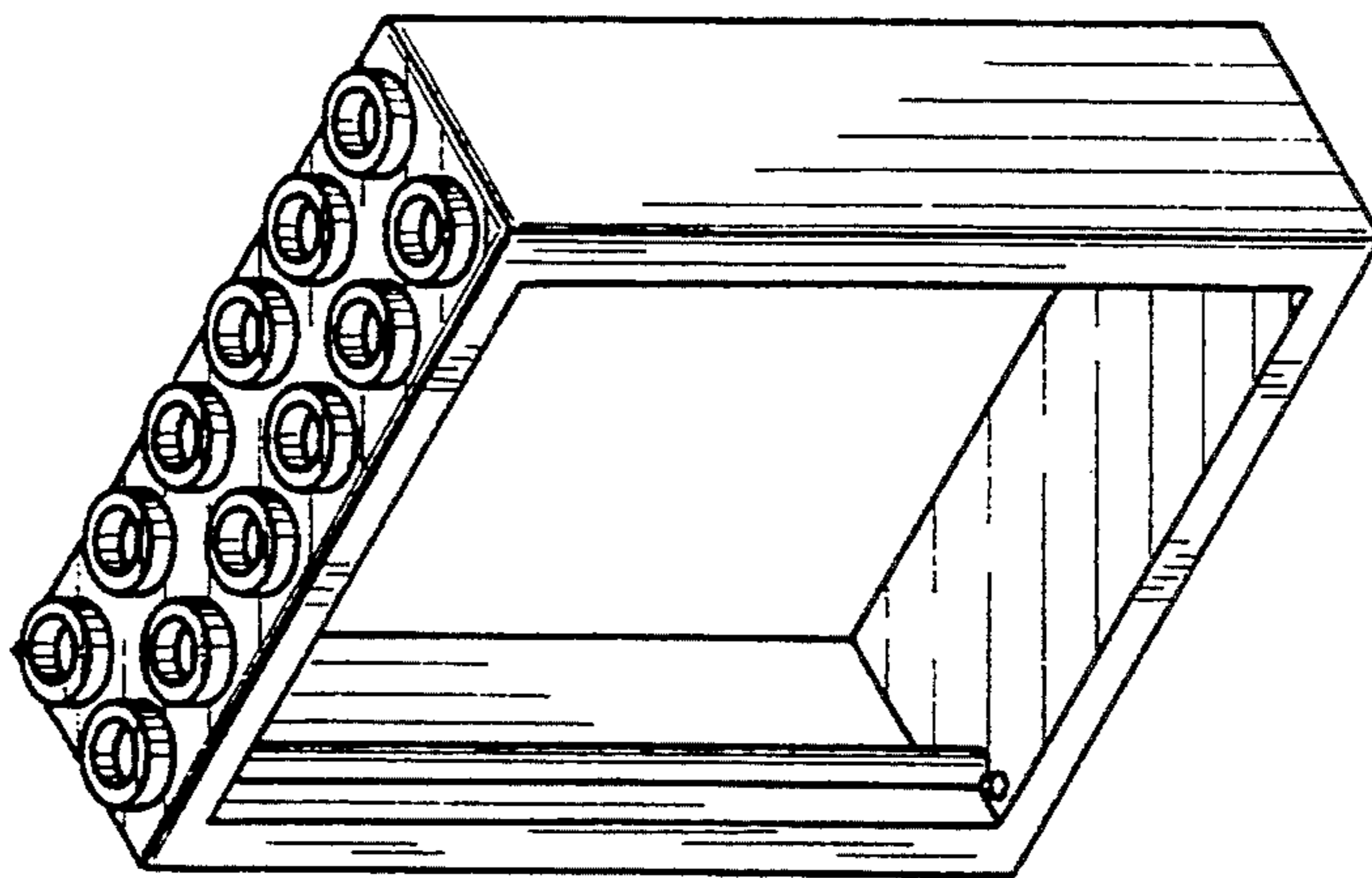

FIG. 1

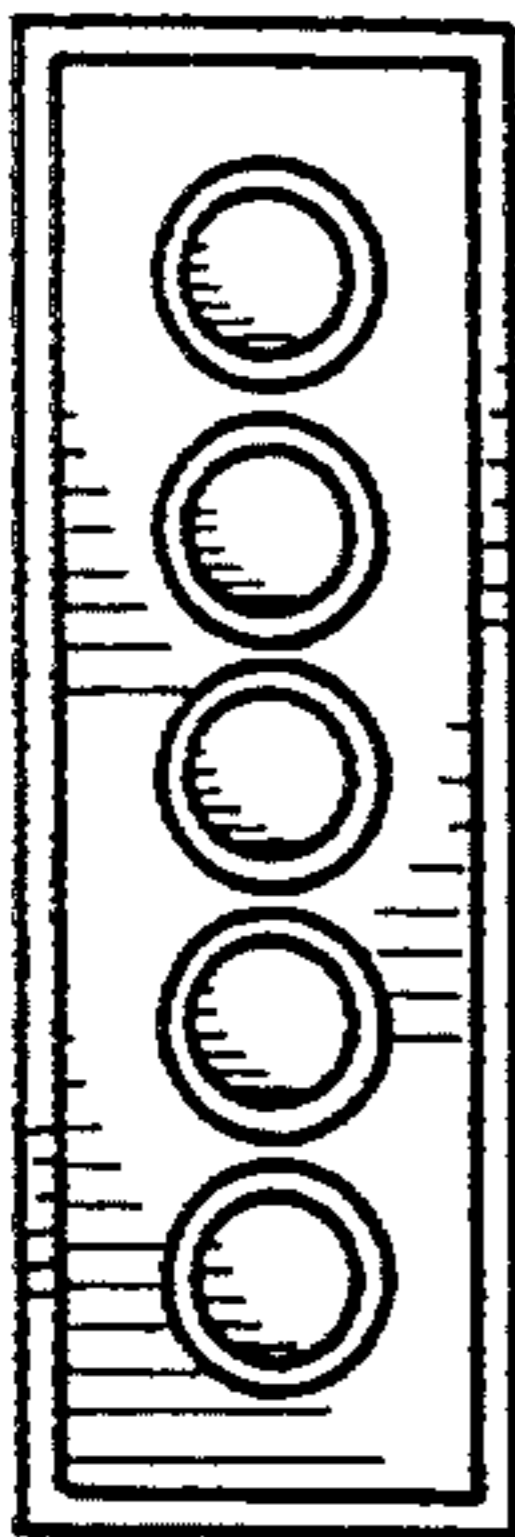

FIG. 6

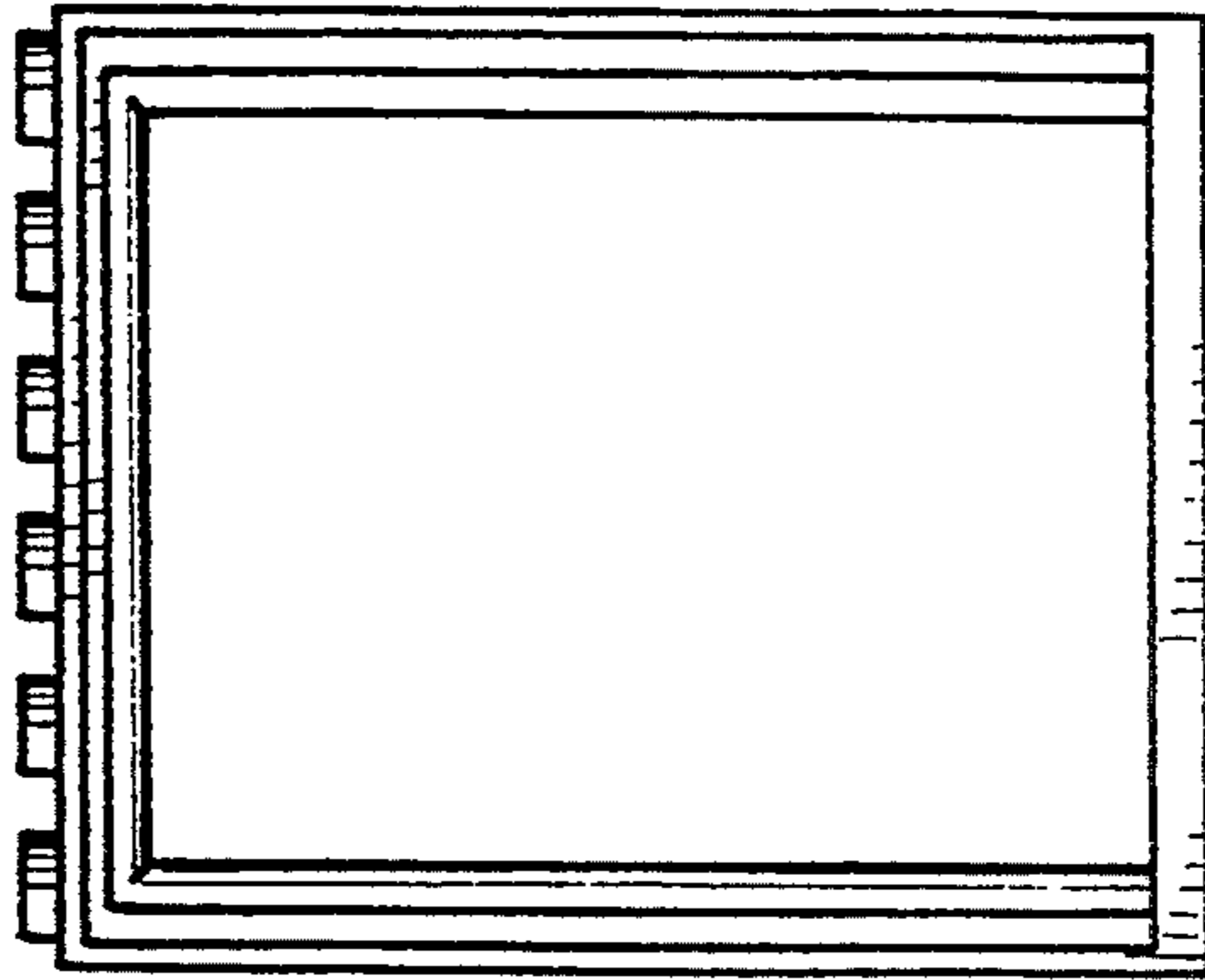

FIG. 5

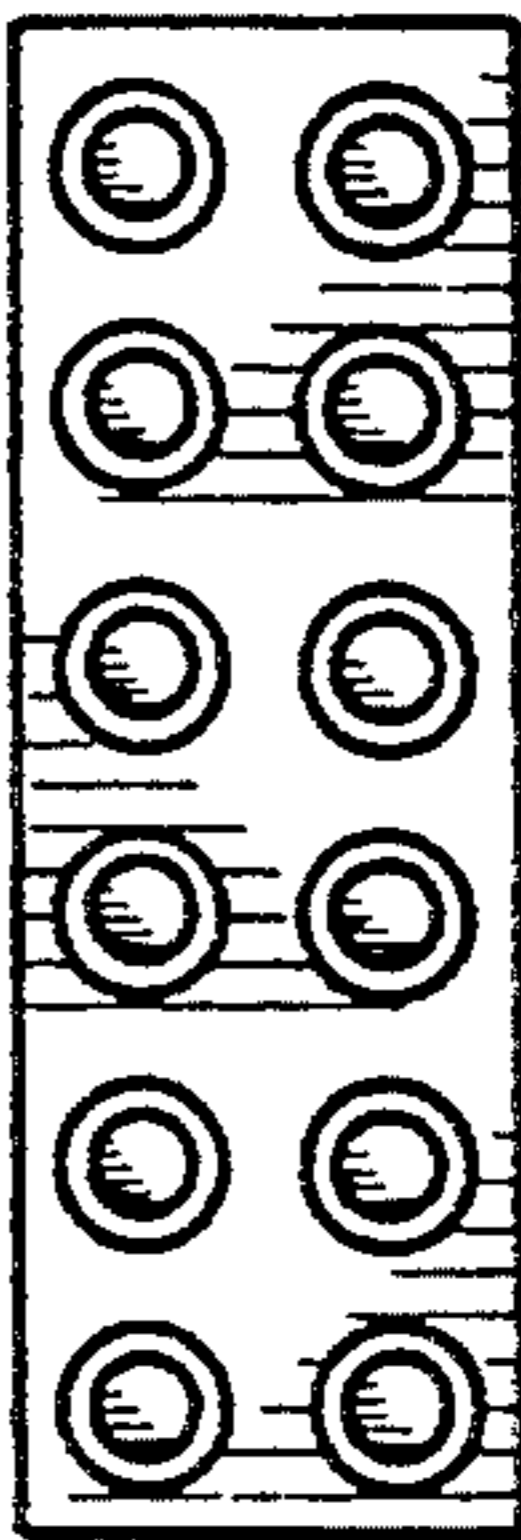

FIG. 7

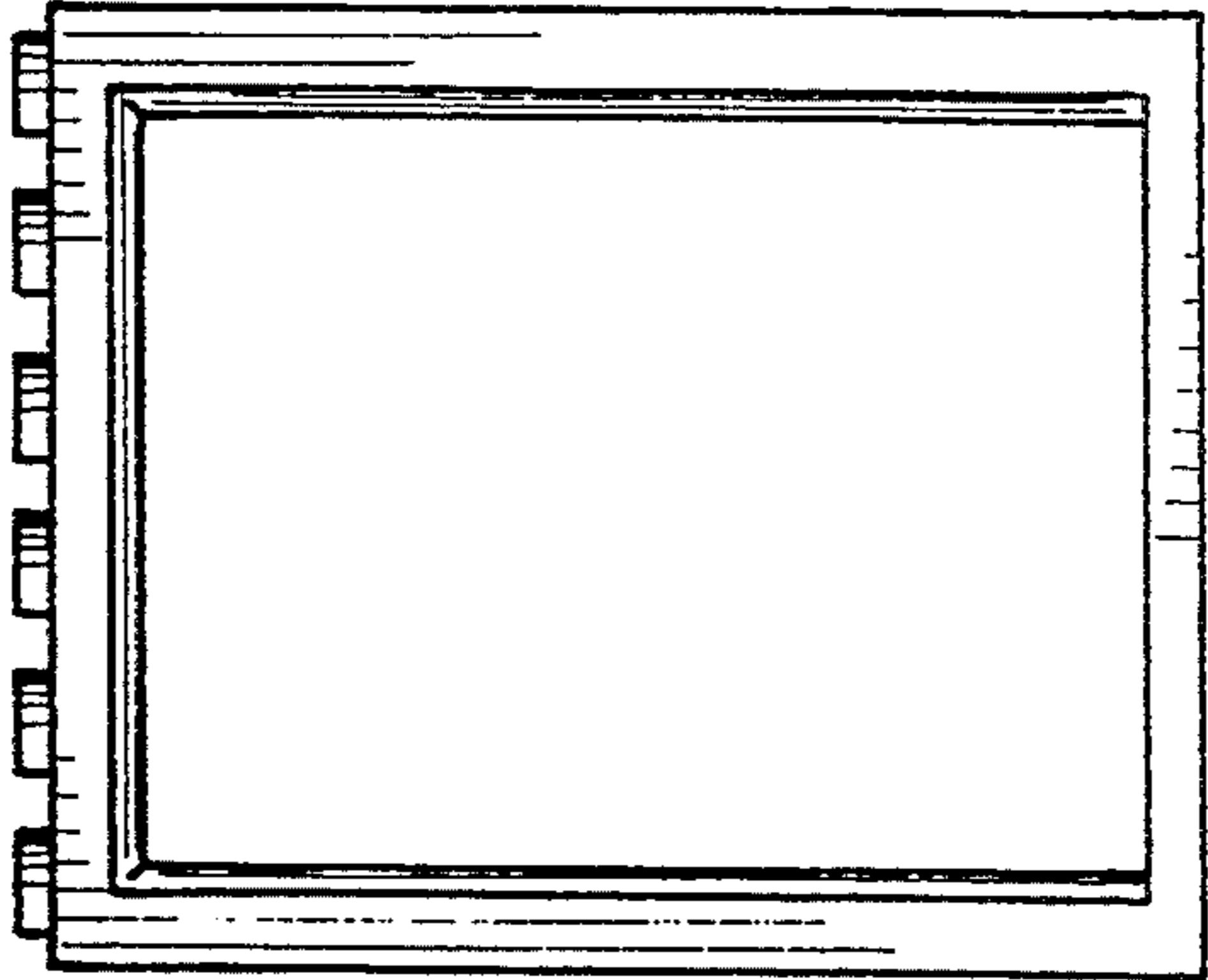

FIG. 3

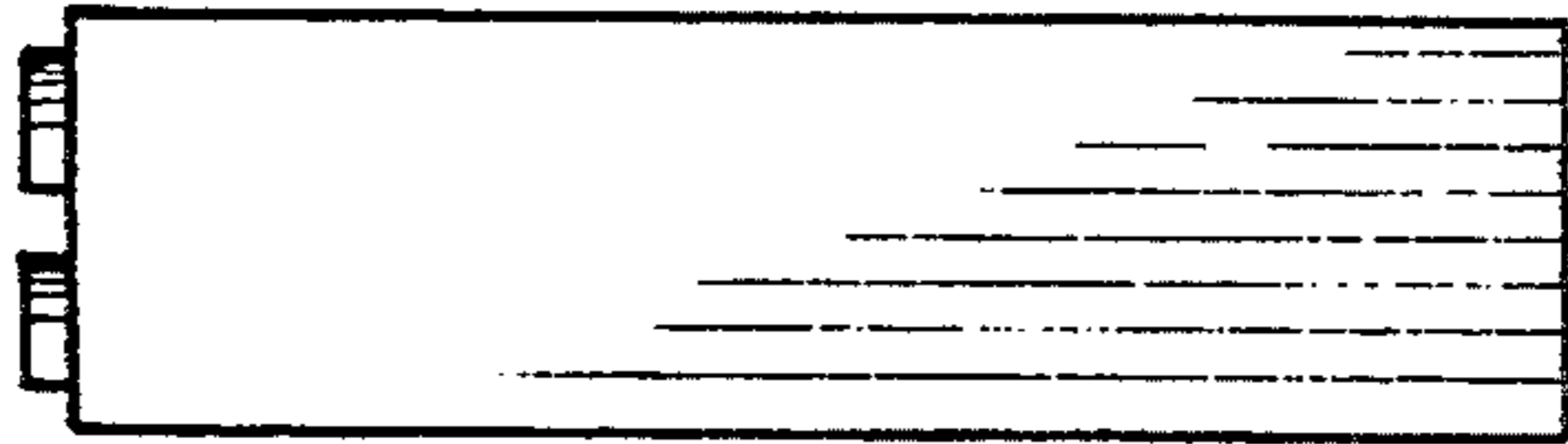

FIG. 4