



US00D360638S

United States Patent [19]

[11] Patent Number: **Des. 360,638**

Williams

[45] Date of Patent: **** Jul. 25, 1995**

[54] **AIRCRAFT ENGINE STARTER**

[75] Inventor: **Thomas C. Williams**, Winter Haven, Fla.

[73] Assignee: **Sky-Tec Manufacturing Inc.**, Winter Haven, Fla.

[**] Term: **14 Years**

[21] Appl. No.: **14,478**

[22] Filed: **Oct. 22, 1993**

[52] U.S. Cl. **D15/5**

[58] Field of Search **D15/1-5;**
74/6, 810.2, 139; 290/48, 38 R, 36 R

[56] **References Cited**

U.S. PATENT DOCUMENTS

D. 257,147	9/1980	Mescheder	D15/5
D. 281,239	11/1985	Stevens	D15/5
D. 302,982	8/1989	Bainbridge, III	D15/5
4,362,065	12/1982	Baratti	74/6
5,035,151	7/1991	Isozumi	74/6
5,101,114	3/1992	Isozumi et al.	290/48
5,146,797	9/1992	Annouazzi et al.	74/6

Primary Examiner—Ralf T. Seifert
Attorney, Agent, or Firm—Dennison, Meserole, Pollack & Scheiner

[57] **CLAIM**

The ornamental design for an aircraft engine starter, as shown and described.

DESCRIPTION

FIG. 1 is a top, side and end perspective view of an aircraft engine starter showing my new design;
 FIG. 2 is a side view thereof;
 FIG. 3 is a side view of the opposite side thereof;
 FIG. 4 is an end view thereof;
 FIG. 5 is an end view of the opposite end thereof;
 FIG. 6 is a top plan view thereof;
 FIG. 7 is a bottom plan view thereof;
 FIG. 8 is a bottom, side and end perspective view;
 FIG. 9 is a bottom, side and end perspective of a second embodiment showing my new design; and,
 FIG. 10 is a bottom, side and end perspective view of a third embodiment showing my new design.
 It being understood that the views not shown to FIGS. 9 and 10 are like those of FIGS. 1 through 8, except for the location of the smaller cylindrical housing.

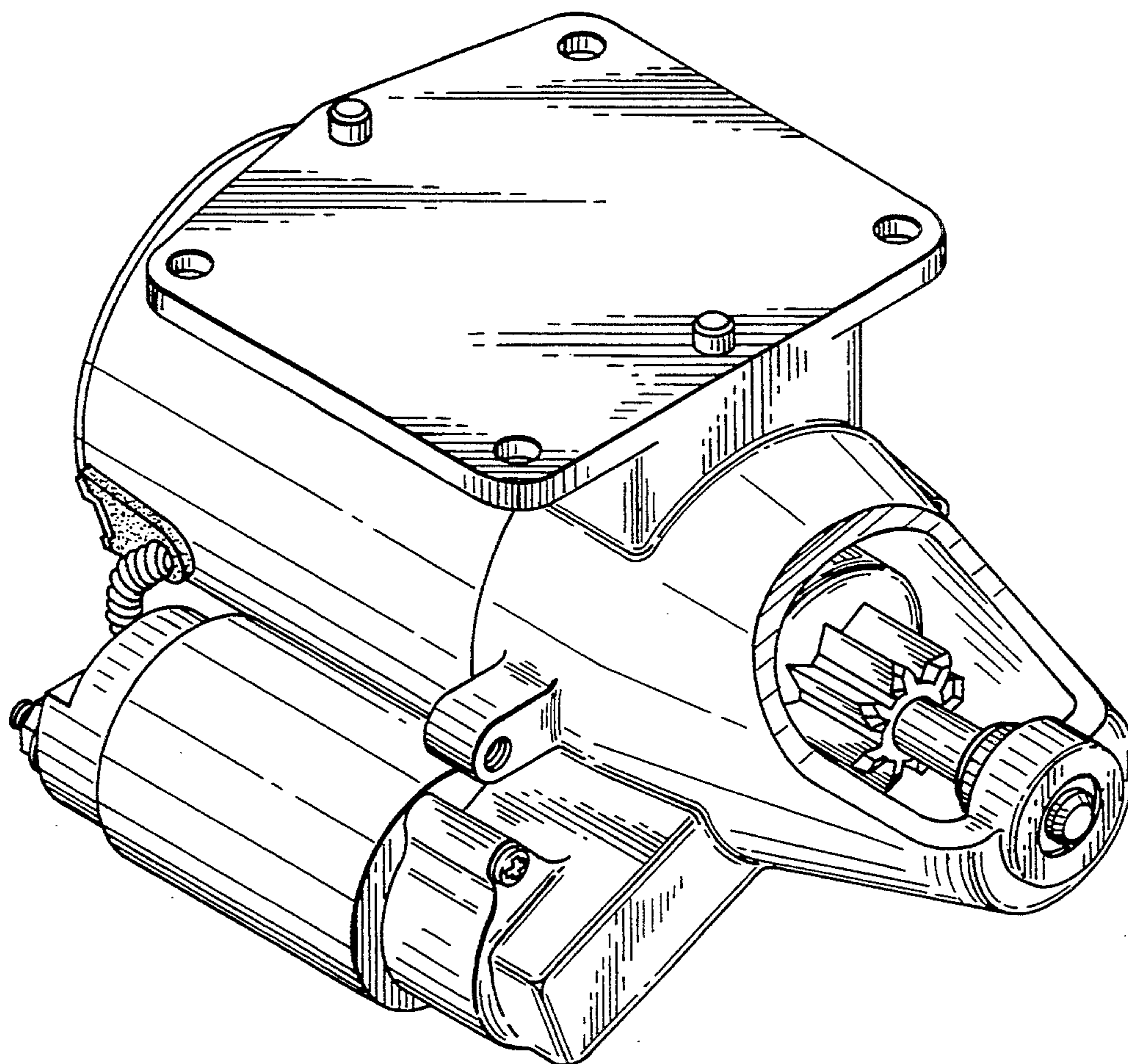

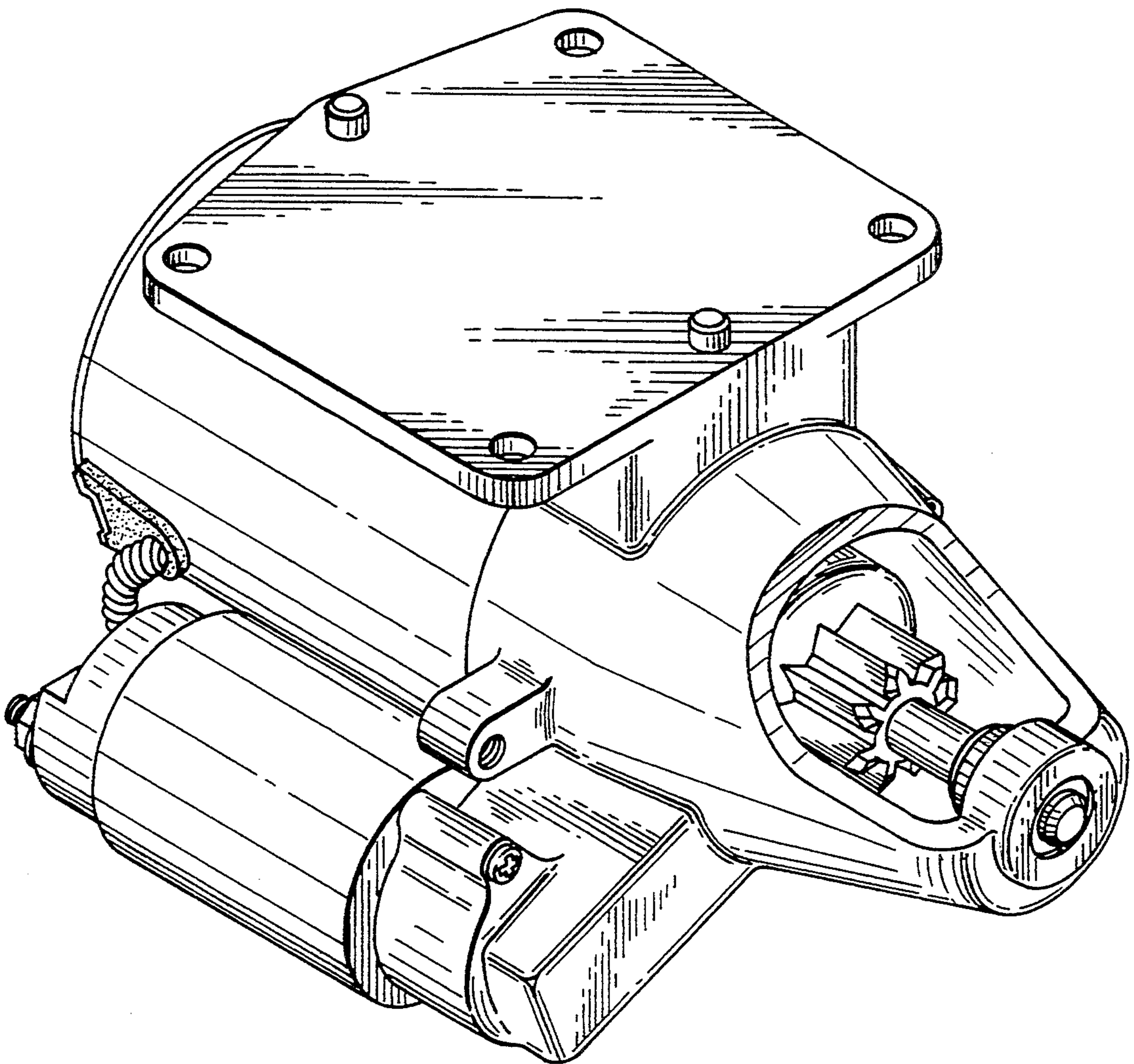

FIG. 1

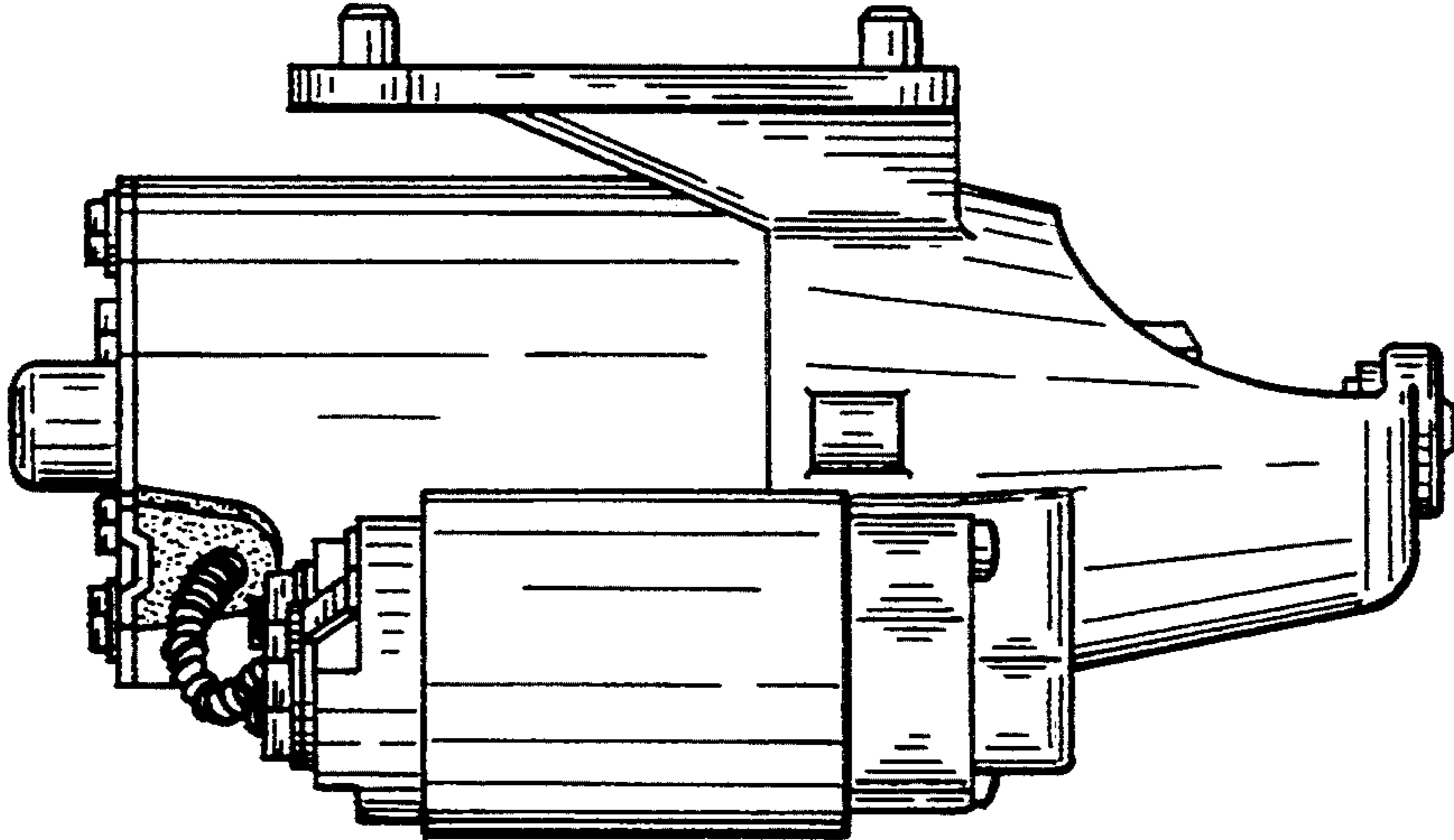

FIG. 2

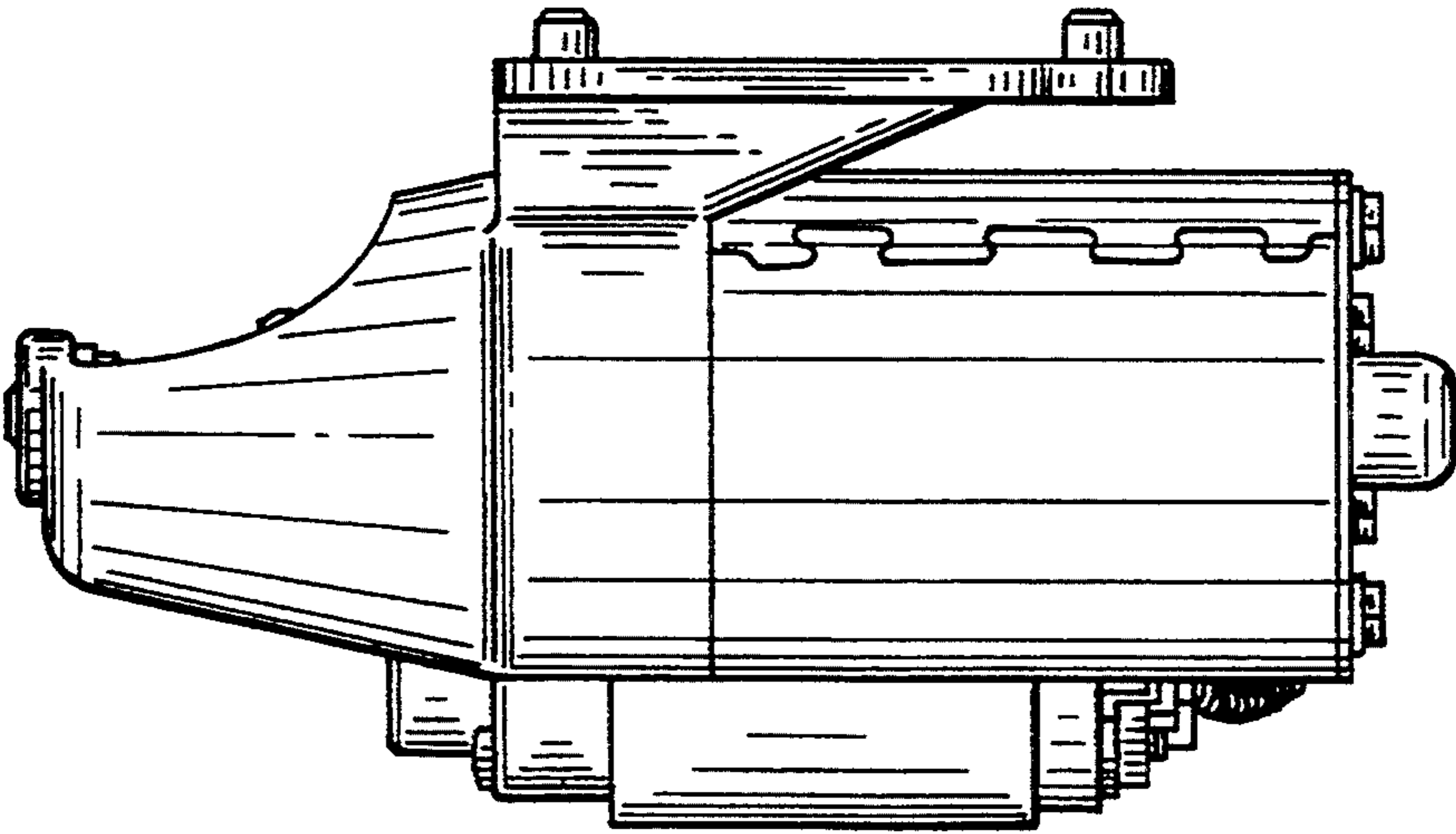

FIG. 3

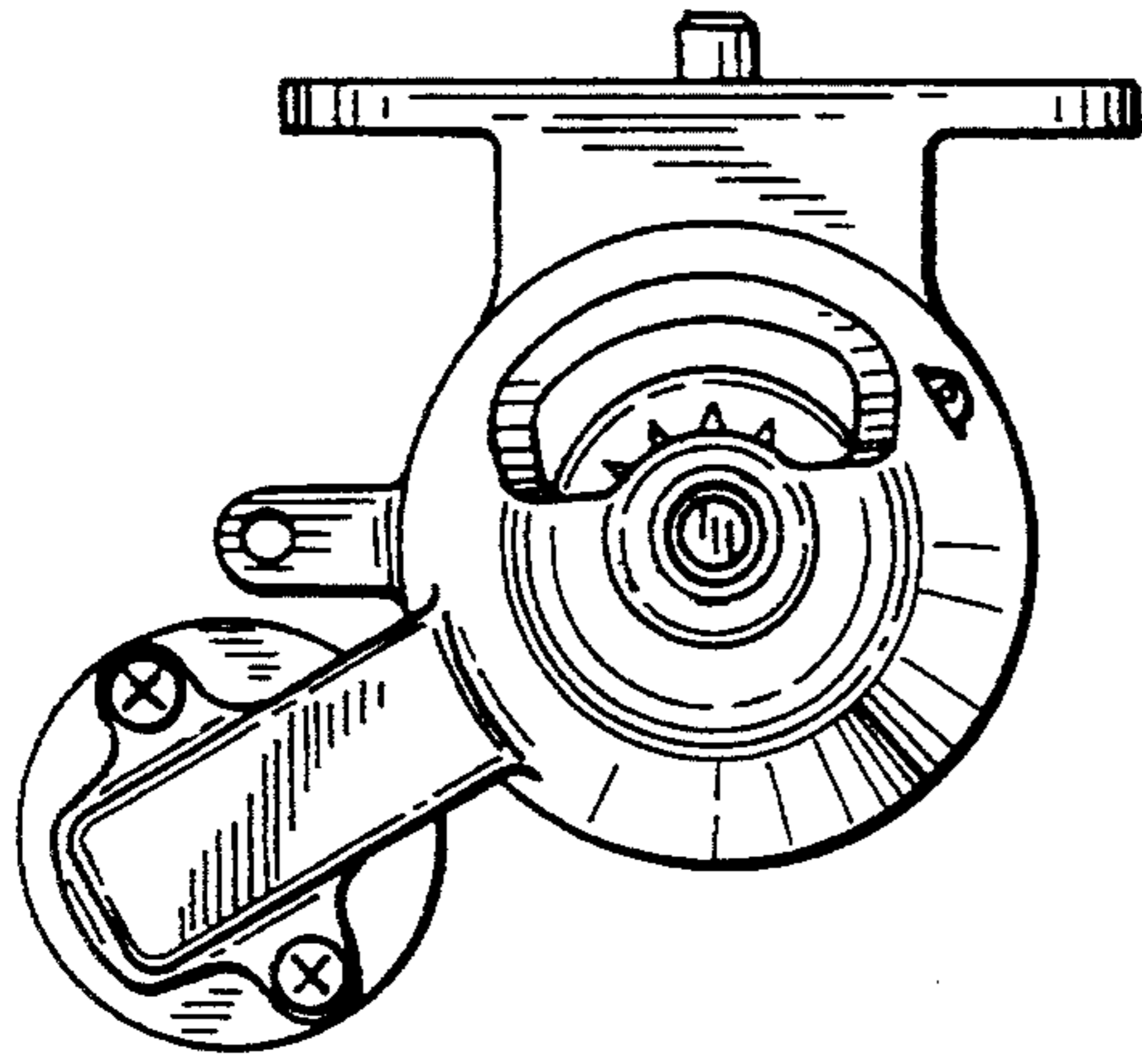

FIG. 4

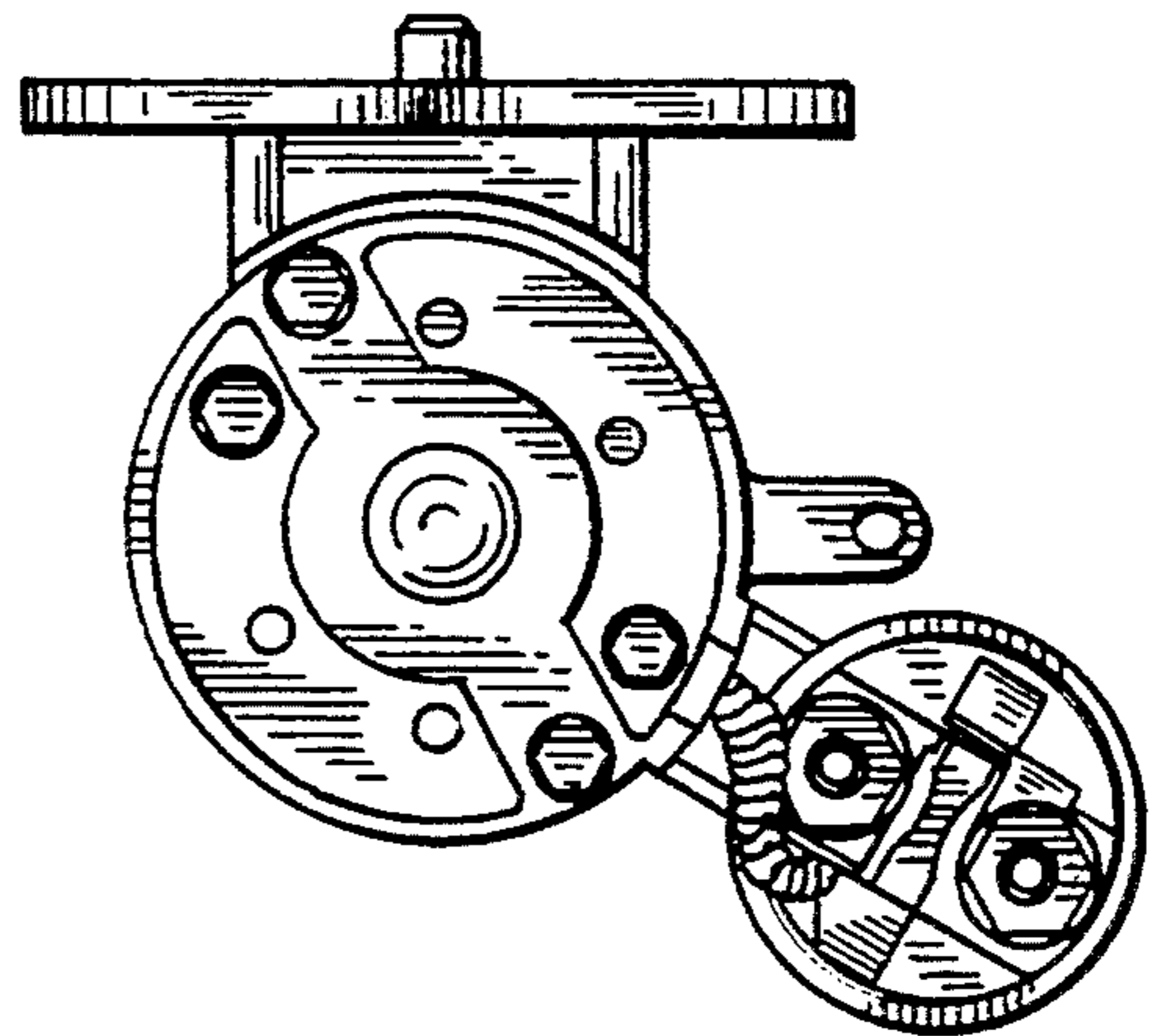

FIG. 5

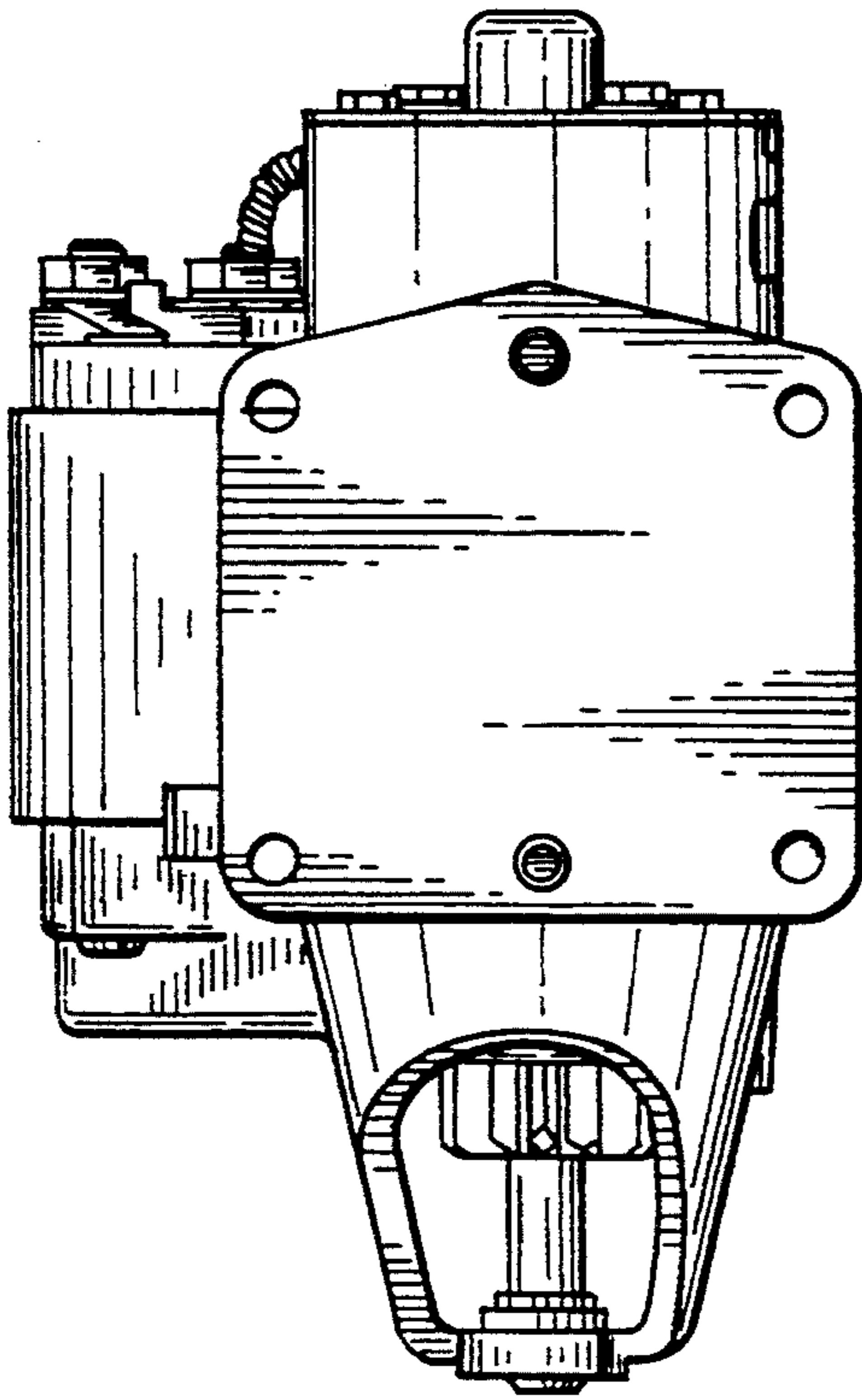

FIG. 6

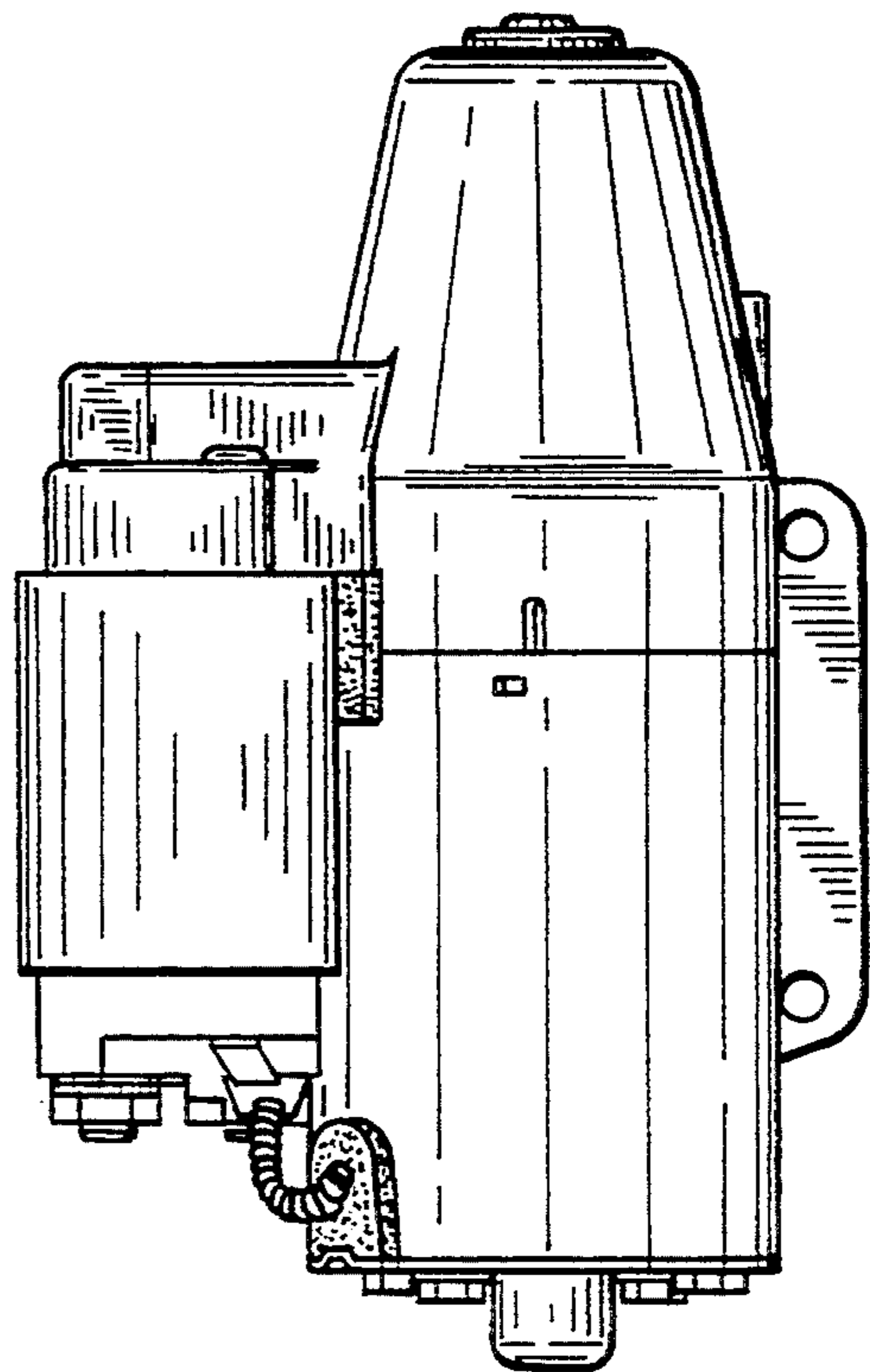

FIG. 7

FIG. 8

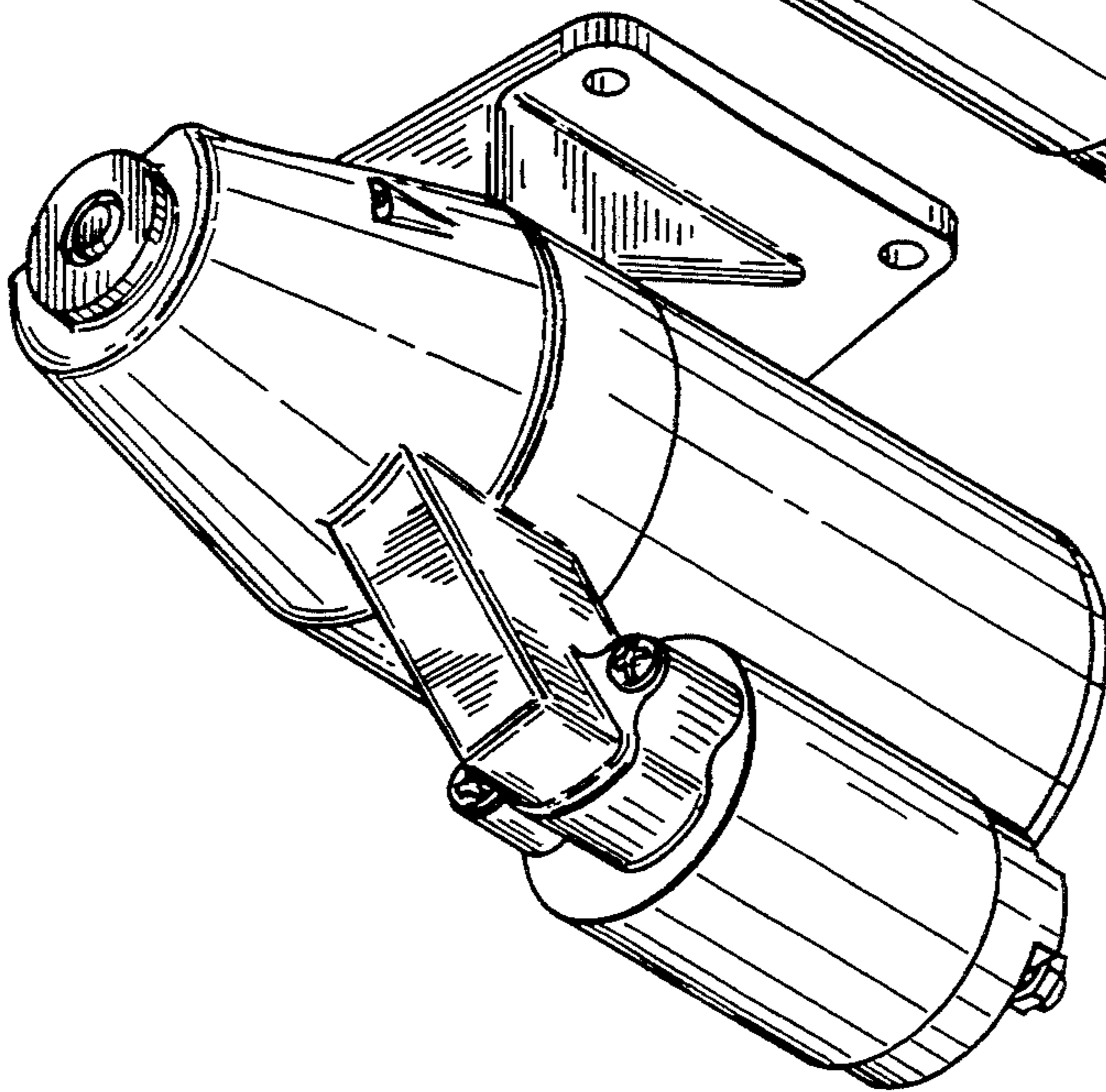
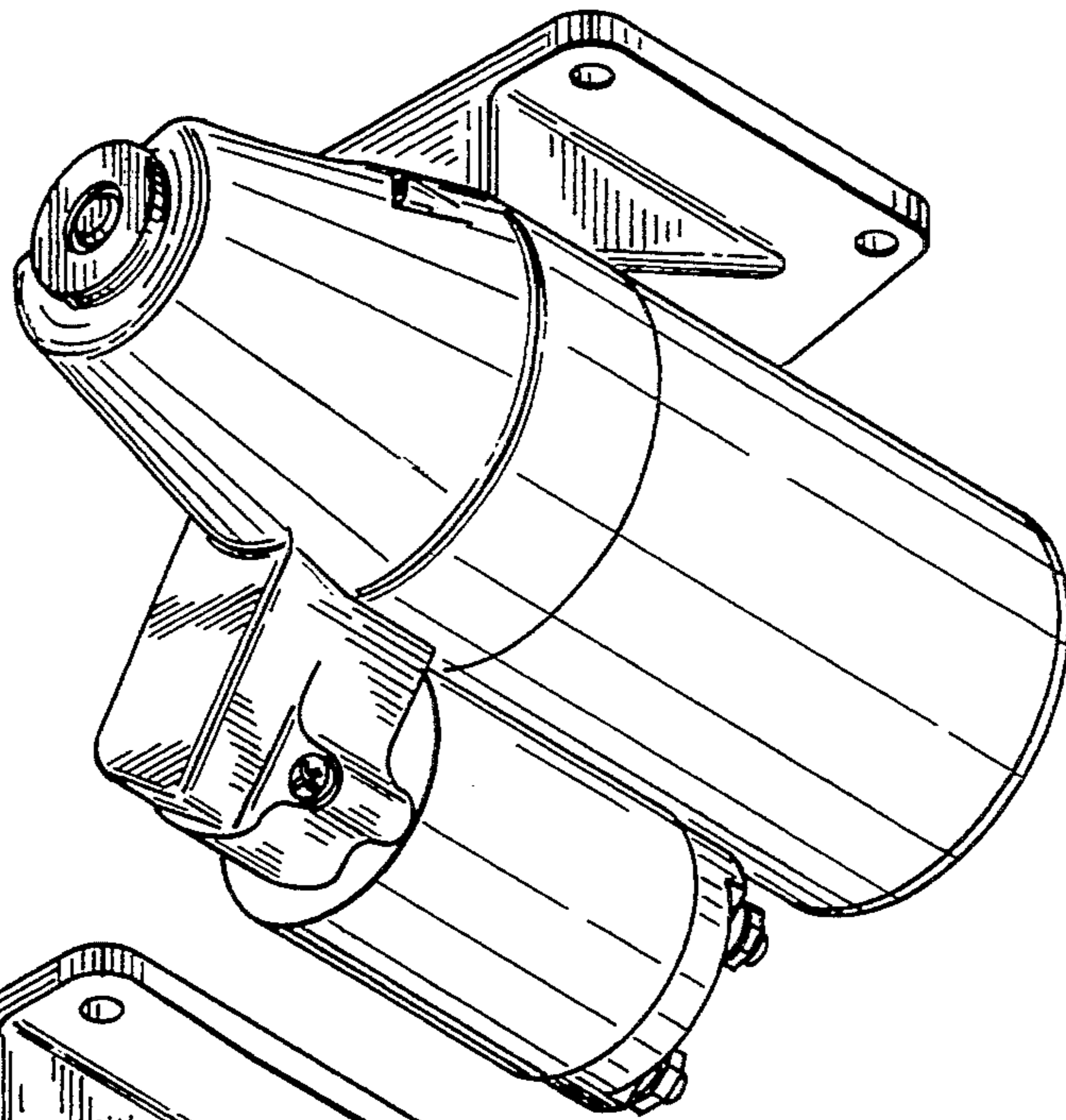

FIG. 9

FIG. 10

