



US00D360616S

United States Patent [19]

Sawada et al.

[11] Patent Number: Des. 360,616

[45] Date of Patent: ** Jul. 25, 1995

[54] ELECTRIC SOCKET FOR MOTORCAR

[56] References Cited

[75] Inventors: Hisashi Sawada, Mie; Kazuhiko Endo, Tokyo, both of Japan

U.S. PATENT DOCUMENTS

D. 242,045 10/1976 Glass D13/134
4,573,754 3/1986 Hill 439/638 X
4,804,343 2/1989 Reedy 439/336 X
5,087,213 2/1992 Drapcho et al. 439/336 X

[73] Assignees: Sumitomo Wiring Systems, Ltd., Mie; Koito Manufacturing Co., Ltd., Tokyo, both of Japan

Primary Examiner—Joel Sincavage
Attorney, Agent, or Firm—Sandler, Greenblum & Bernstein

[**] Term: 14 Years

[57] CLAIM

[21] Appl. No.: 16,680

The ornamental design for an electric socket for motorcar, as shown and described.

[22] Filed: Dec. 22, 1993

DESCRIPTION

[30] Foreign Application Priority Data

Jul. 7, 1993 [JP] Japan 5-20926

[52] U.S. Cl. D13/133; D13/134

[58] Field of Search D13/133, 134, 146, 147; 439/336, 552, 555, 567, 626, 638, 660, 571

FIG. 1 is a perspective view of the electric socket for motorcar according to the present invention;
FIG. 2 is a front elevational view thereof;
FIG. 3 is a rear elevational view thereof;
FIG. 4 is a left side elevational view thereof;
FIG. 5 is a right side elevational view thereof;
FIG. 6 is a top plan view thereof; and,
FIG. 7 is a bottom plan view thereof.

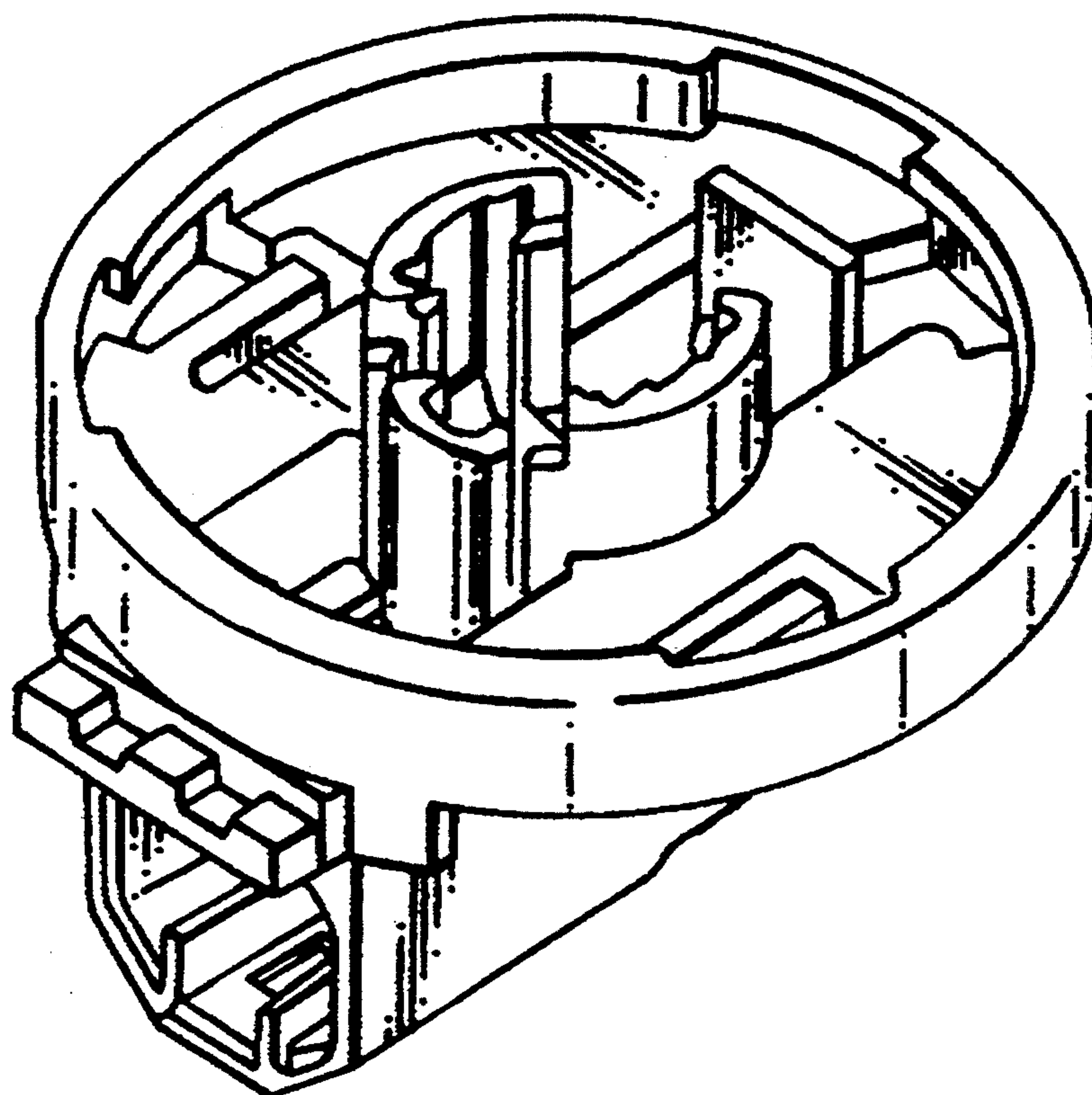

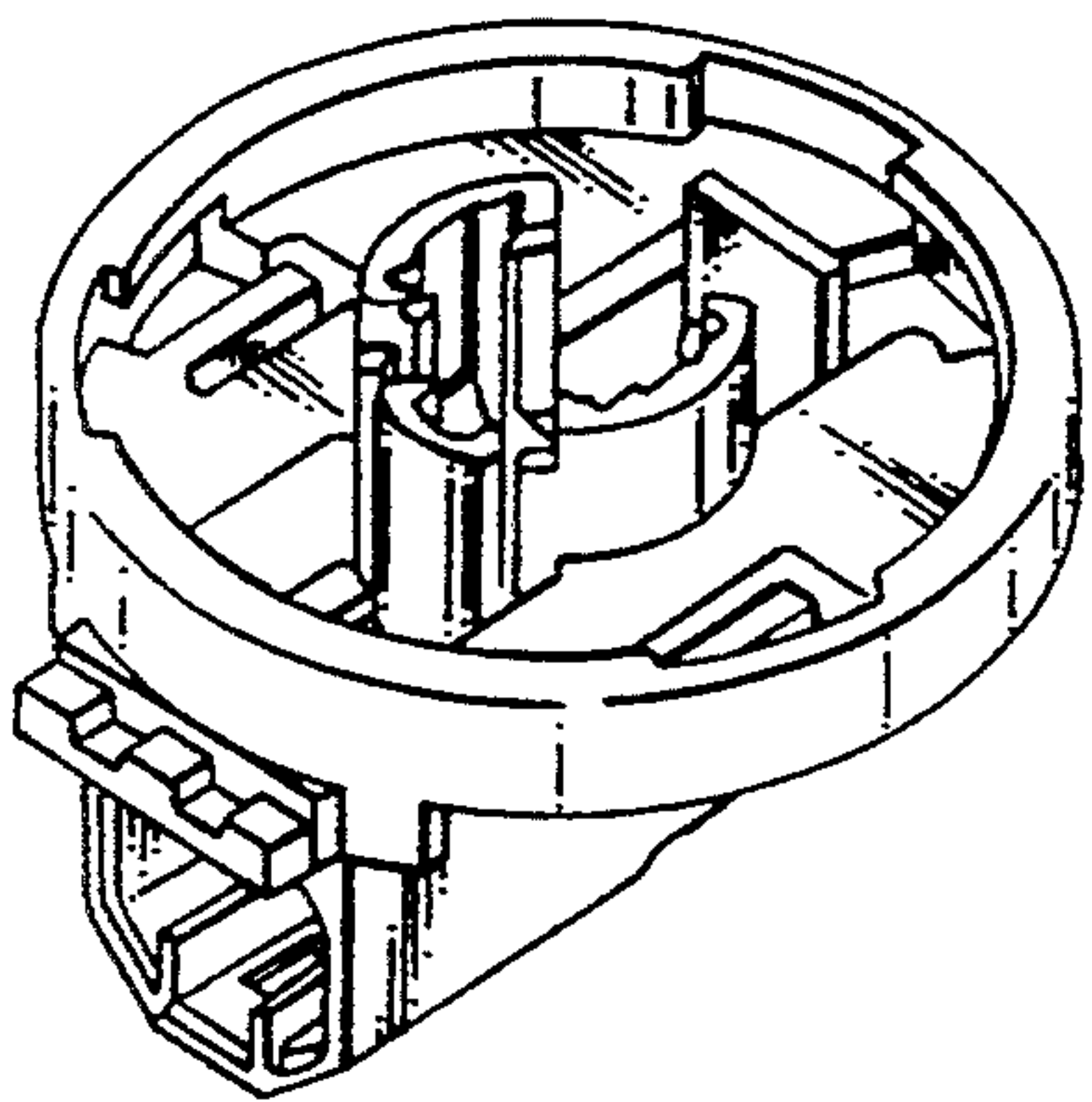

FIG - 1

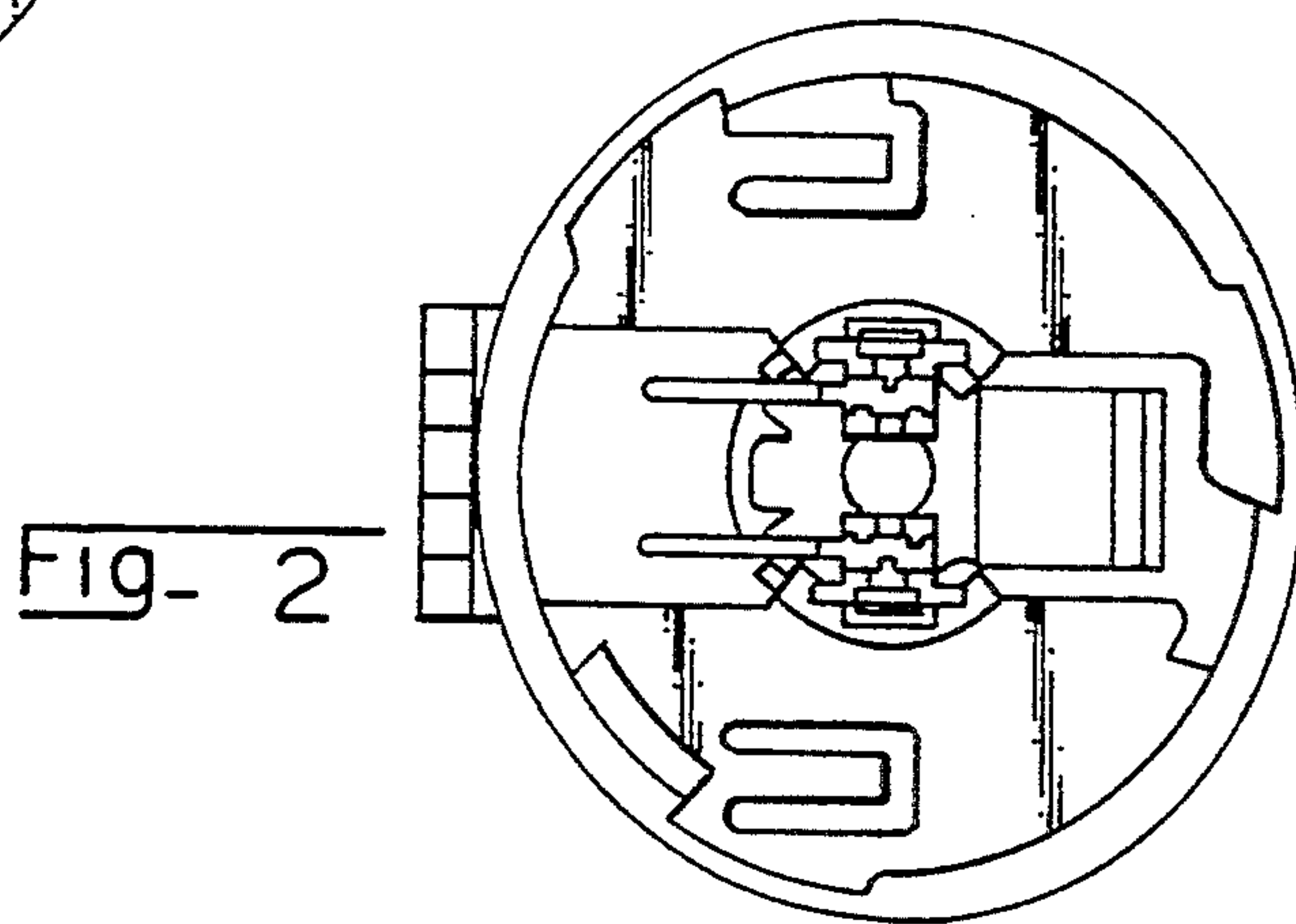

FIG- 2

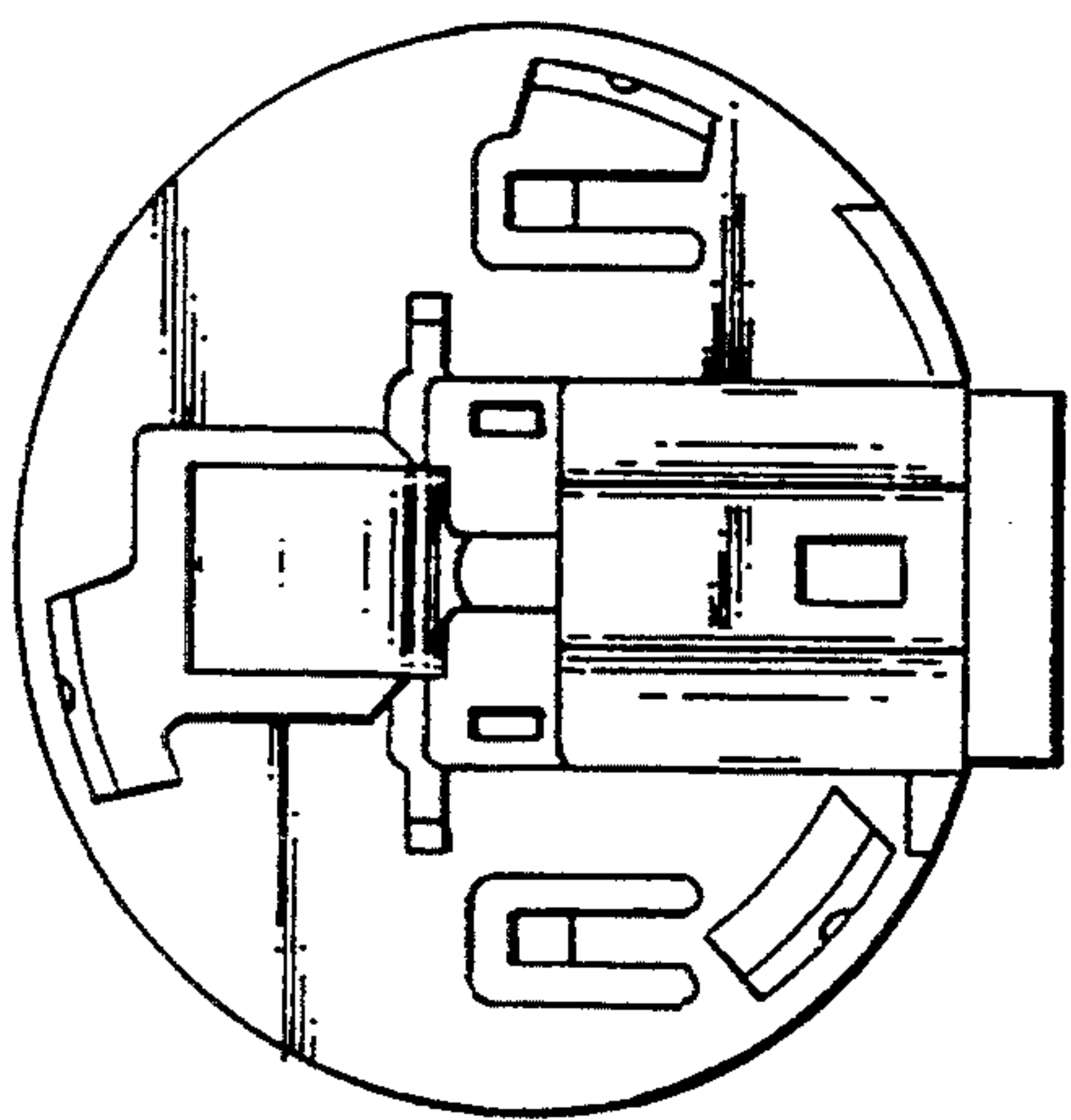

FIG - 3

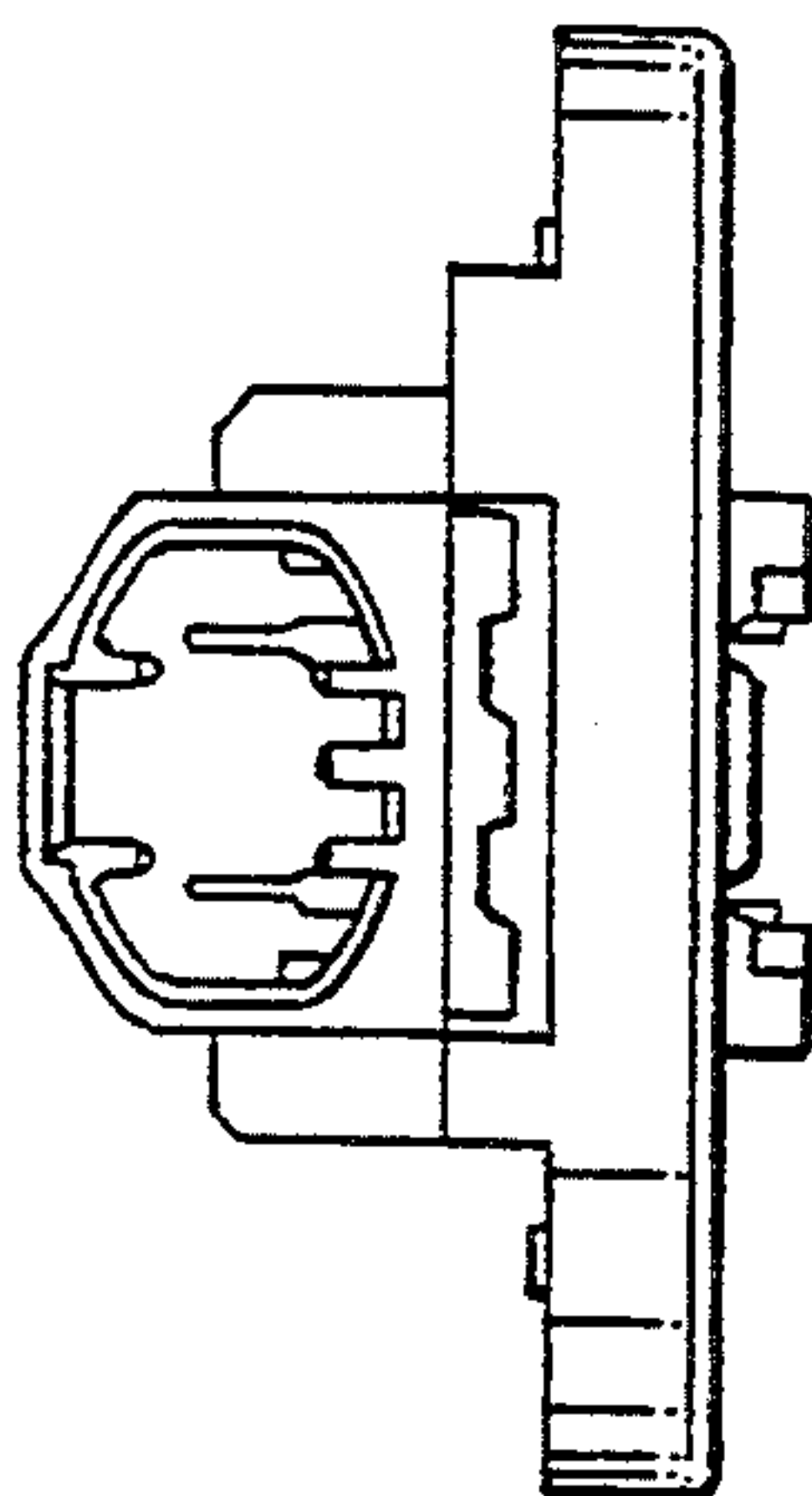

FIG. 4

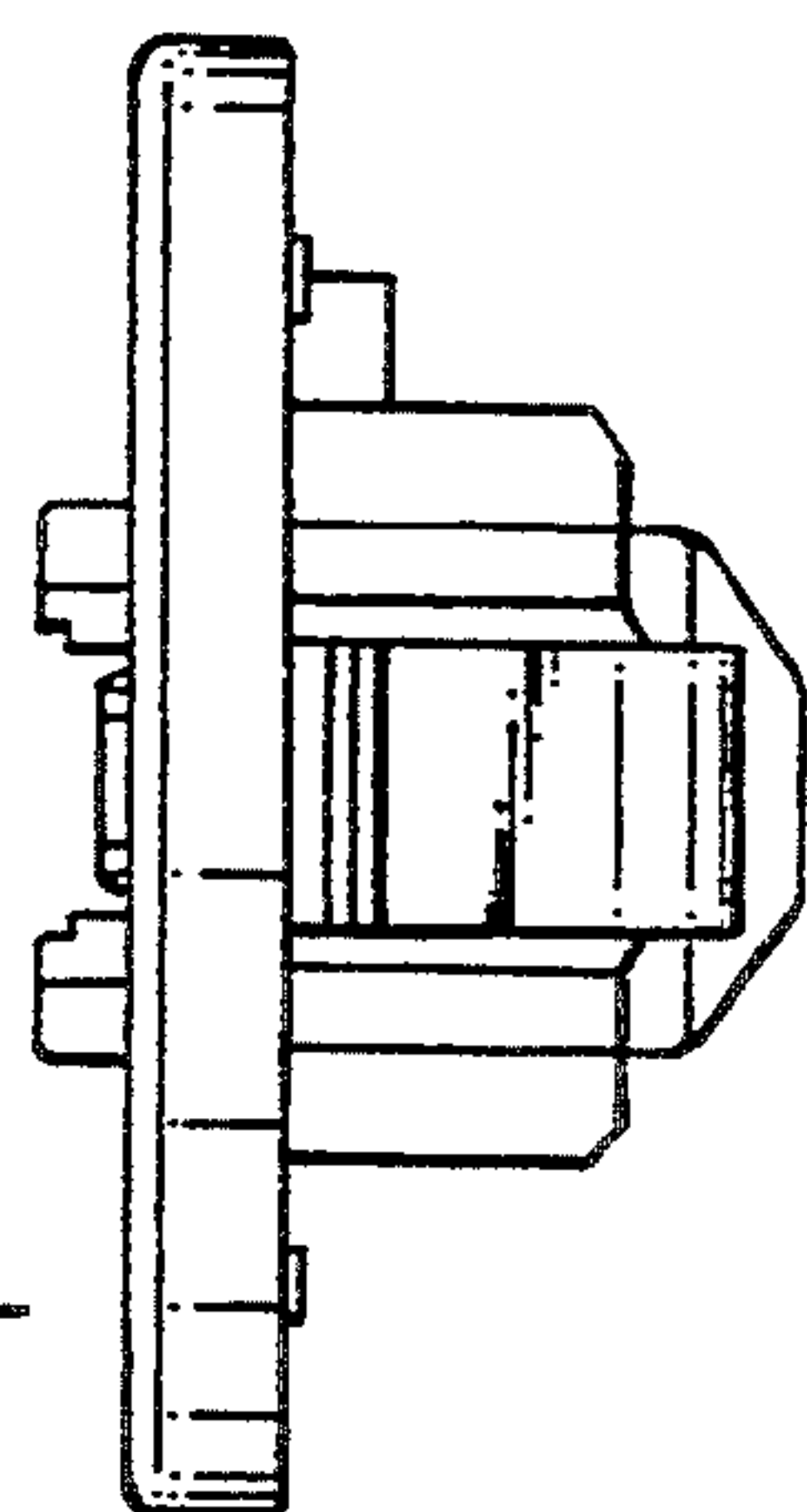

FIG- 5

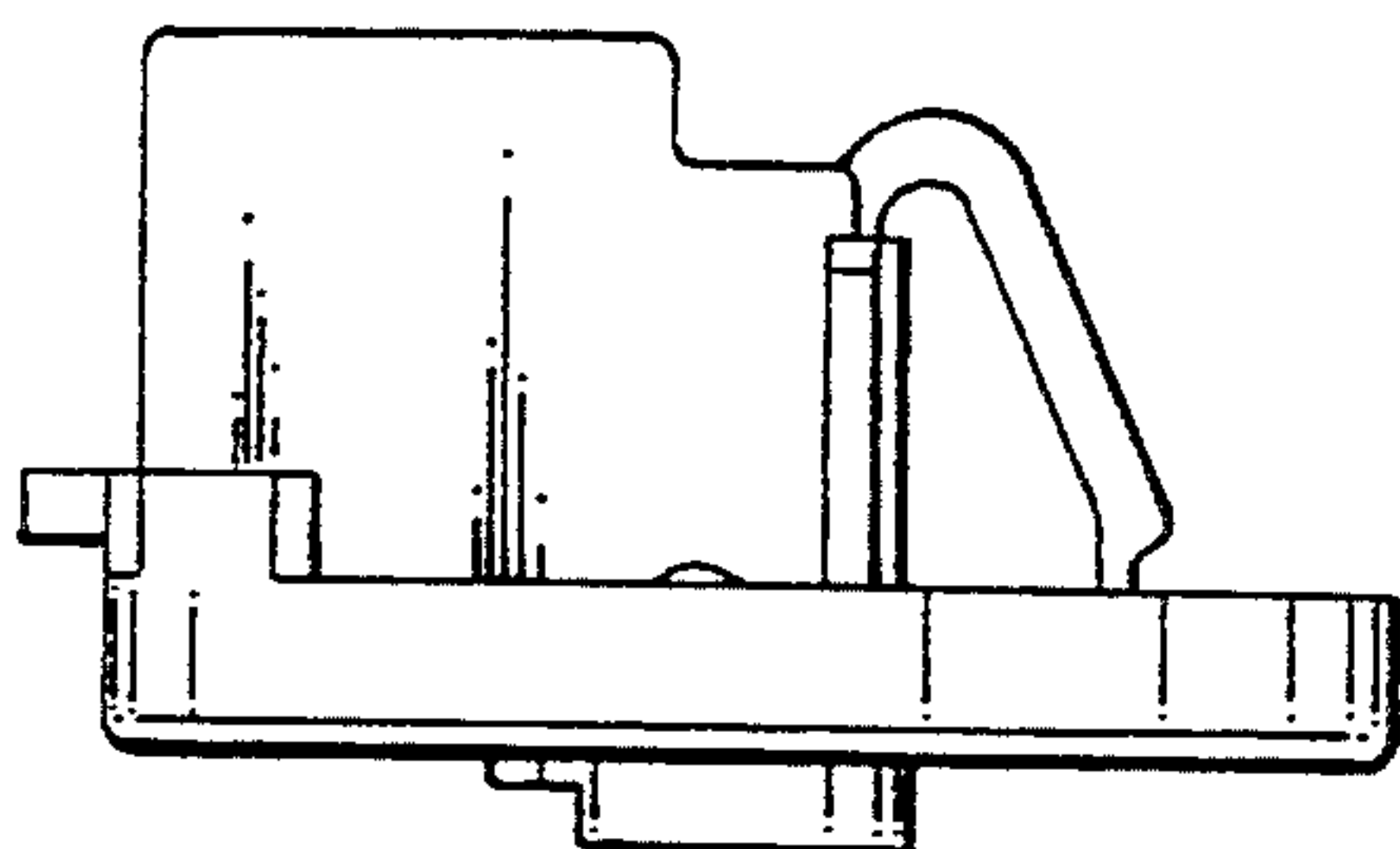

FIG - 6

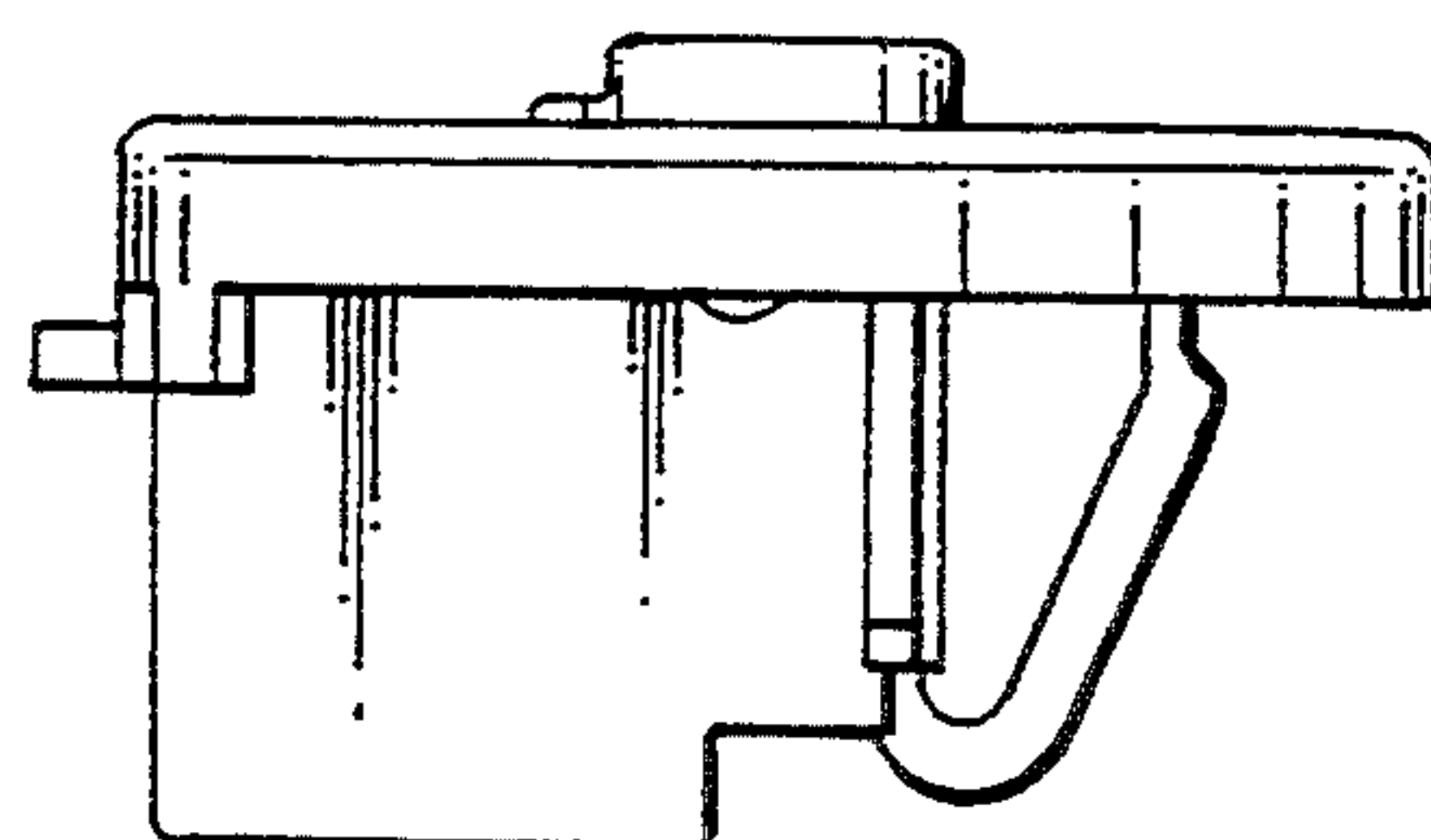

FIG - 7