



US00D360600S

United States Patent [19]

[11] **Patent Number: Des. 360,600**

Rossi

[45] **Date of Patent: ** Jul. 25, 1995**

[54] **TEST PLUG ASSEMBLY**

[76] **Inventor: Joseph T. Rossi, 121 Deer Run La., Plantsville, Conn. 06479**

[**] **Term: 14 Years**

[21] **Appl. No.: 19,190**

[22] **Filed: Feb. 25, 1994**

[52] **U.S. Cl. D10/83**

[58] **Field of Search D10/83, 85; 73/49.4, 73/49.5, 49.6, 49.8, 40.5 R, 756, 866.5; 137/540, 543.21; 138/89, 90, 93, 94; 220/328, 375**

[56] **References Cited**

U.S. PATENT DOCUMENTS

821,223	5/1906	Coleman .	
2,066,650	1/1937	Santucci .	
2,477,663	8/1949	Sexton .	
2,621,679	12/1952	Tuttle .	
2,749,945	6/1956	Kaiser .	
3,334,515	8/1967	Kost	73/49.5
3,845,661	11/1974	Hollweck et al.	138/90 X
4,458,522	7/1984	Toelke	73/49.5

FOREIGN PATENT DOCUMENTS

0339525 11/1989 European Pat. Off. .

Primary Examiner—Antoine Duval Davis
Attorney, Agent, or Firm—Richard C. Litman

[57] **CLAIM**

The ornamental design for a test plug assembly, as shown and described.

DESCRIPTION

FIG. 1 is a perspective view of a test plug assembly showing my new design;
 FIG. 2 is a top view thereof;
 FIG. 3 is a front elevational view with the rear being a mirror image thereof;
 FIG. 4 is a bottom view thereof; and,
 FIG. 5 is a right side elevational view with the left side being a mirror image thereof.
 The bracketed showing of the elongate threaded rods in FIGS. 3 and 5 indicates indefinite length. The broken line showing of a safety plug and plumbing hardware in FIGS. 1, 2, 3, and 5 is for illustrative purposes only and forms no part of the claimed design.

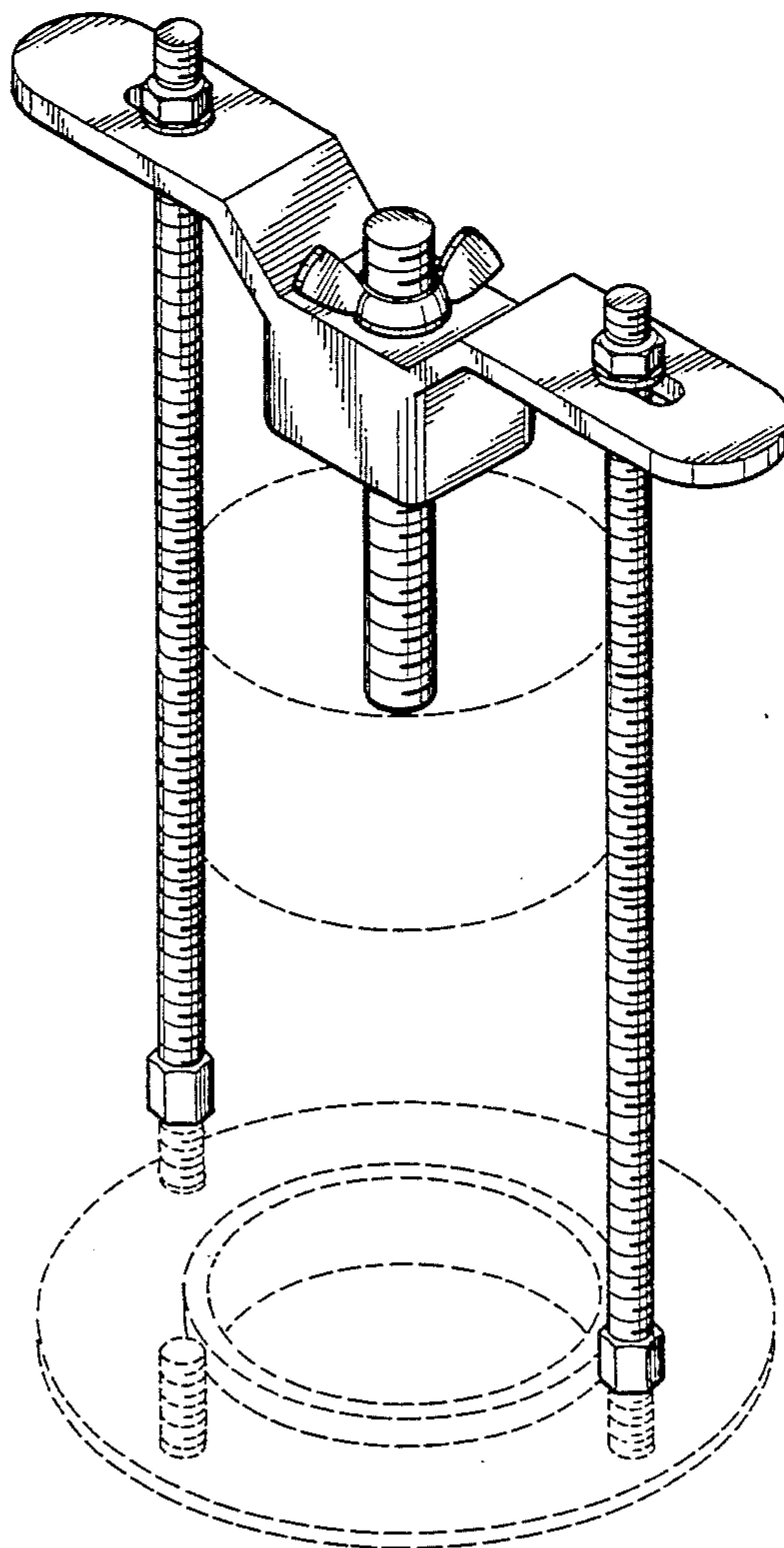

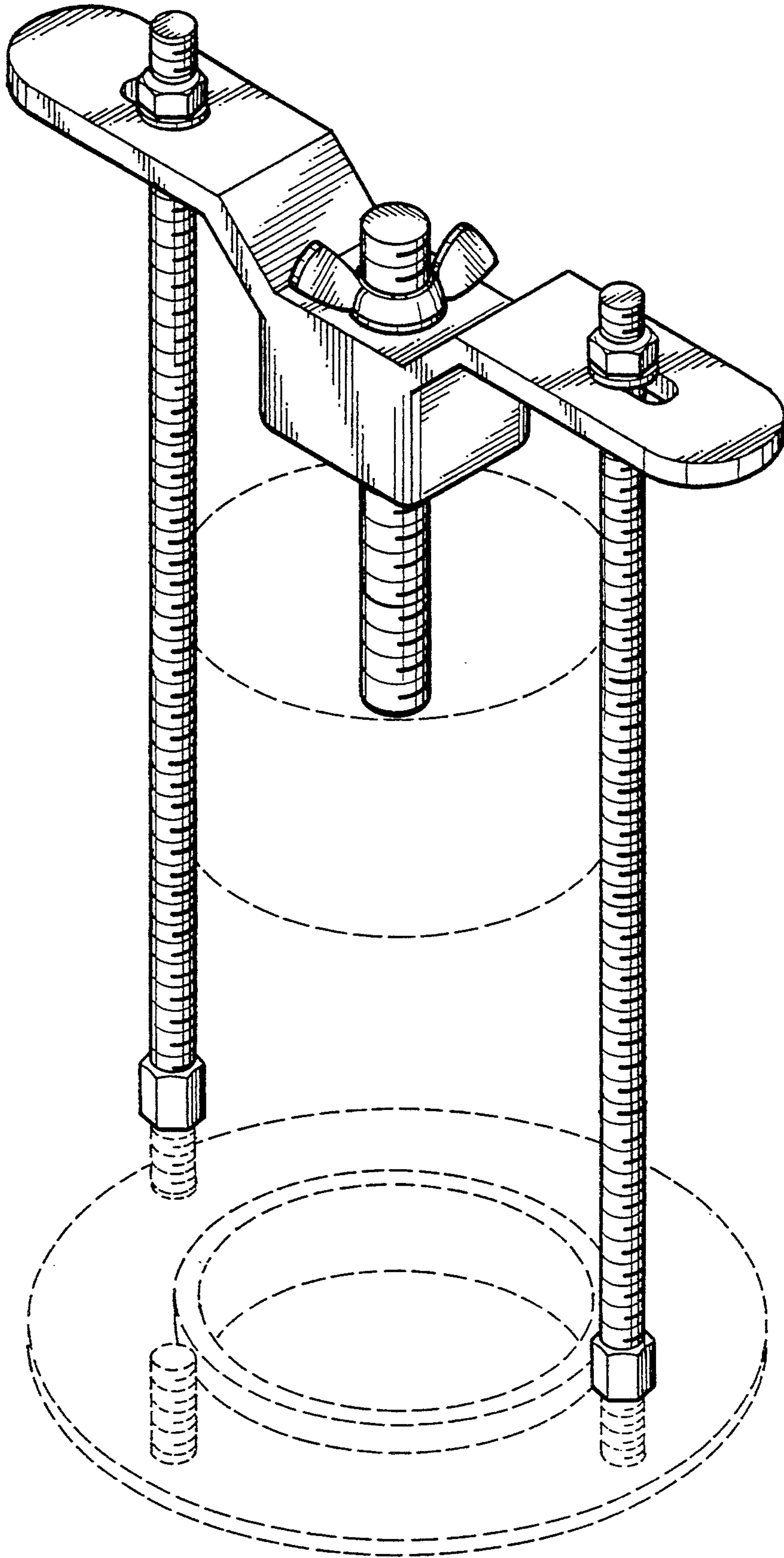

FIG. 1

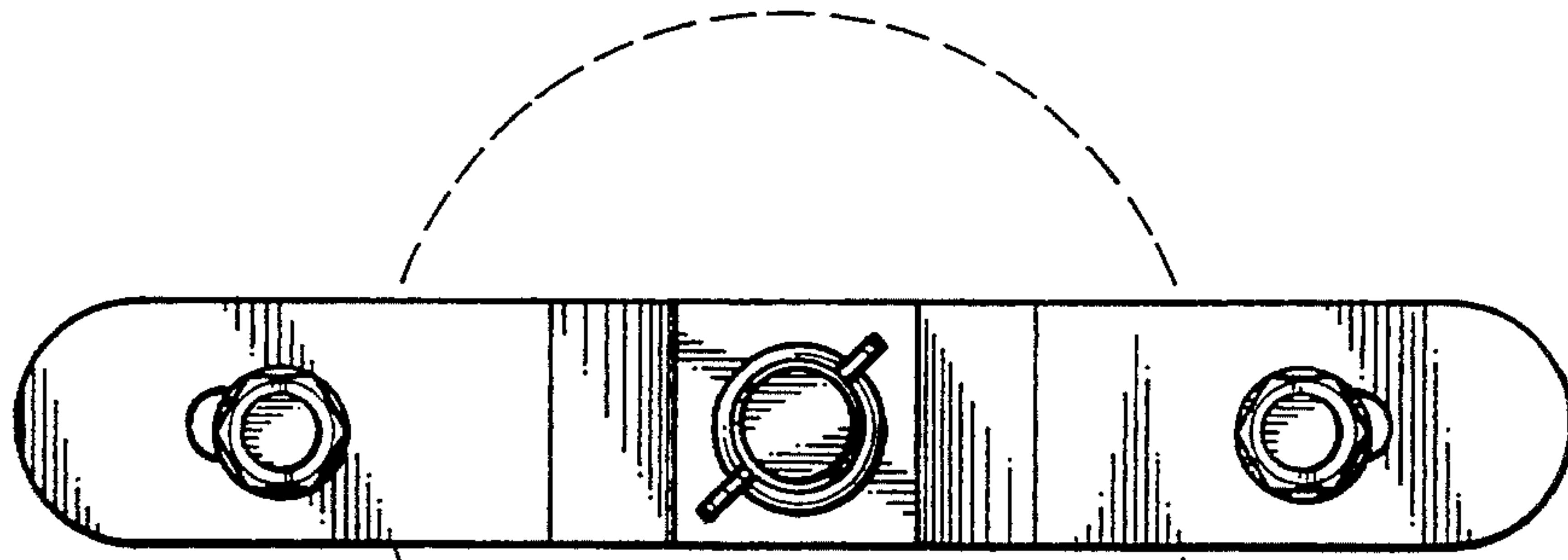

FIG. 2

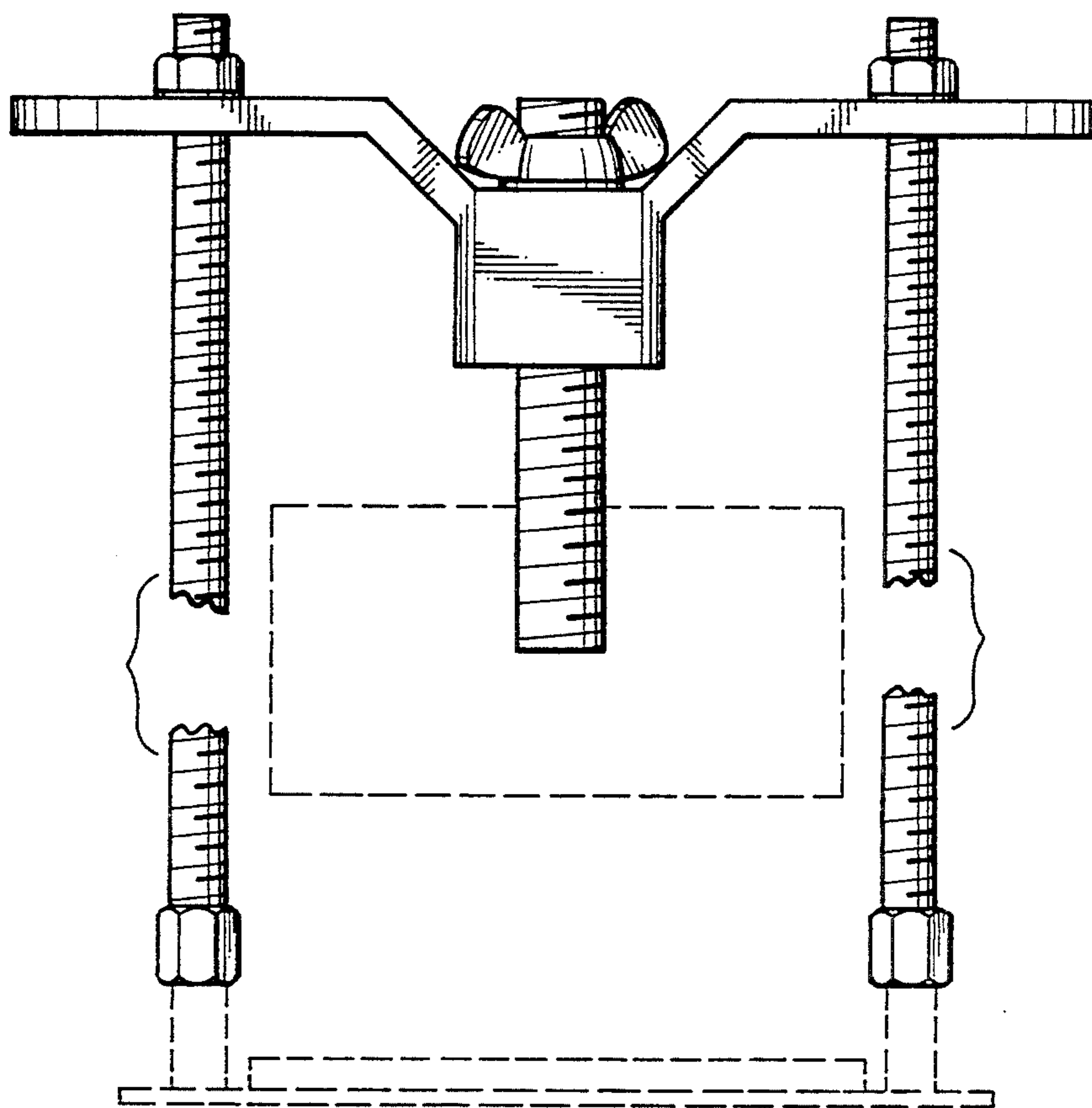

FIG. 3

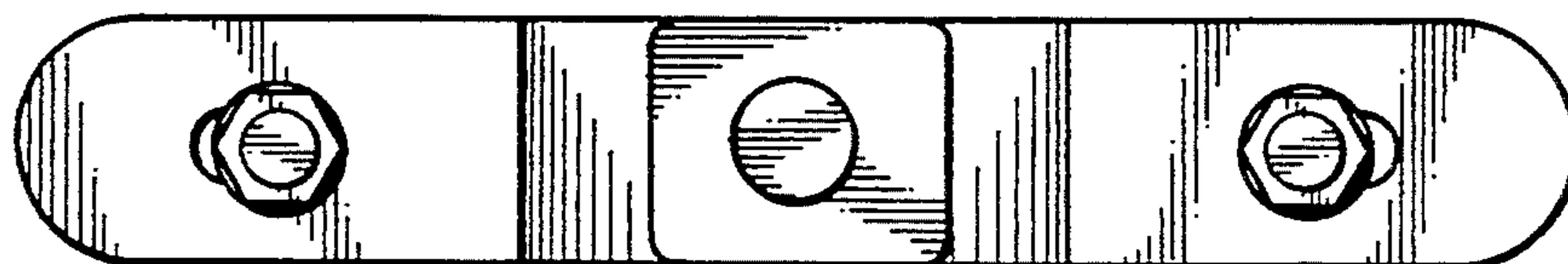

FIG. 4

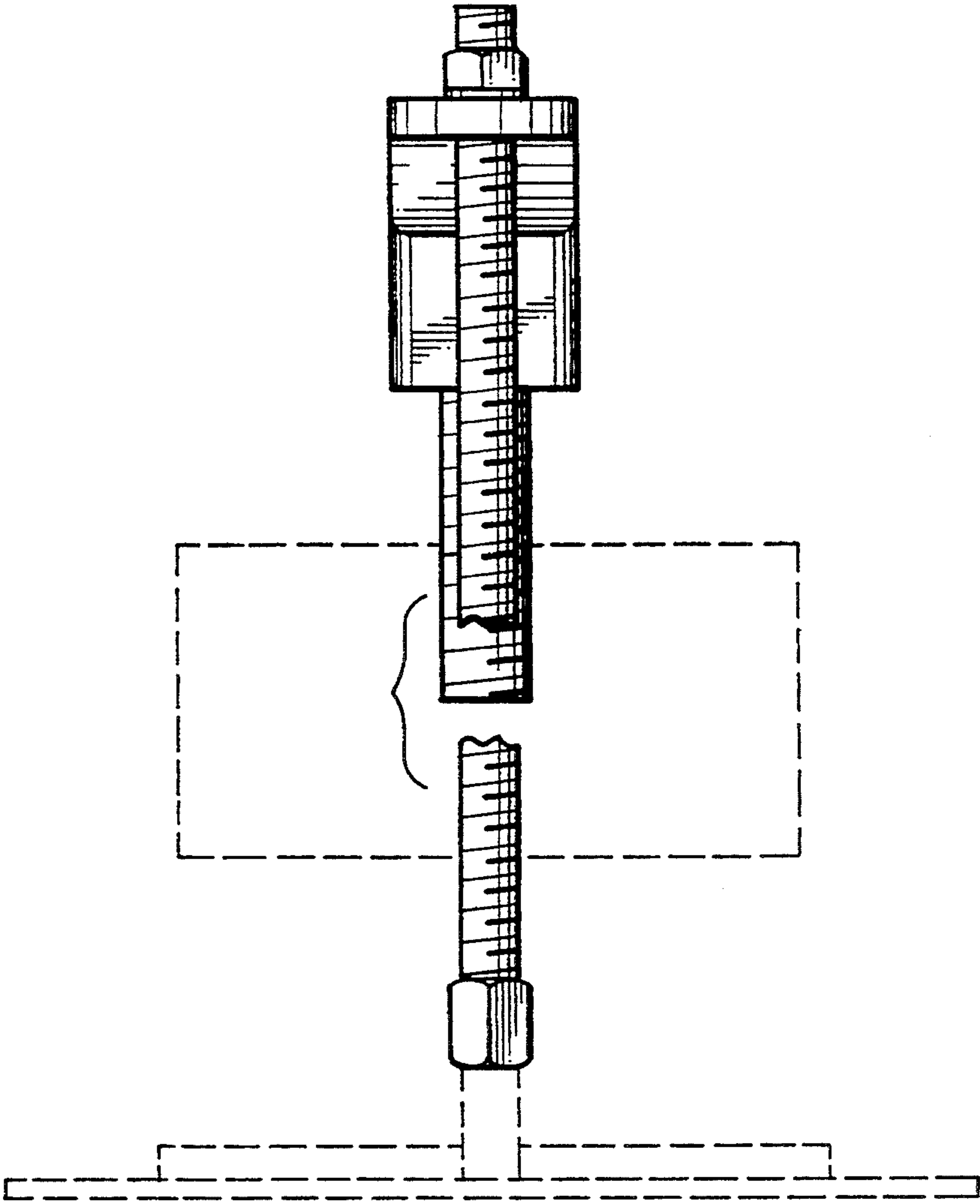

FIG. 5