



US00D360584S

**United States Patent** [19]  
**Odaka**

[11] **Patent Number: Des. 360,584**

[45] **Date of Patent: \*\* Jul. 25, 1995**

[54] **CLOCK WITH CARD HOLDER**  
[75] Inventor: **Seiji Odaka**, Tokyo, Japan  
[73] Assignee: **Seikosha Co., Ltd.**, Japan  
[\*\*] Term: **14 Years**  
[21] Appl. No.: **20,510**  
[22] Filed: **Mar. 28, 1994**  
[52] U.S. Cl. .... **D10/2**  
[58] Field of Search ..... **D10/1-40,**  
**D10/122-132; D19/86, 90-91; 368/41, 10;**  
**D20/20**

D. 327,017 6/1897 Shih ..... D10/2

*Primary Examiner*—Nelson C. Holtje  
*Attorney, Agent, or Firm*—Adams & Wilks

[57] **CLAIM**

The ornamental design for a clock with card holder, as shown and described.

**DESCRIPTION**

FIG. 1 is a front elevational view of a clock with card holder showing my new design;  
FIG. 2 is a rear elevational view thereof;  
FIG. 3 is a top plan view thereof;  
FIG. 4 is a bottom plan view thereof;  
FIG. 5 is a left side elevational view thereof;  
FIG. 6 is a right side elevational view thereof;  
FIG. 7 is a front elevational view thereof showing a representative card or the like placed in the card holder; and,  
FIG. 8 is a rear elevational view thereof showing a representative card or the like placed in the card holder. The broken line showing of cards in FIGS. 7 and 8 is environmental only and forms no part of the claimed design.

[56] **References Cited**  
**U.S. PATENT DOCUMENTS**

D. 86,838	4/1932	Huffman	.....	D10/2
D. 179,546	1/1957	Miele	.....	D19/90 X
D. 182,682	4/1958	Nelson	.....	D10/2
D. 263,934	4/1982	Fuerneisen	.....	D10/2
D. 298,953	12/1988	Roberts	.....	D10/2
D. 316,820	5/1991	Wada	.....	D10/18 X
D. 321,655	11/1991	Lai	.....	D10/2
D. 326,414	5/1992	Arick	.....	D10/2

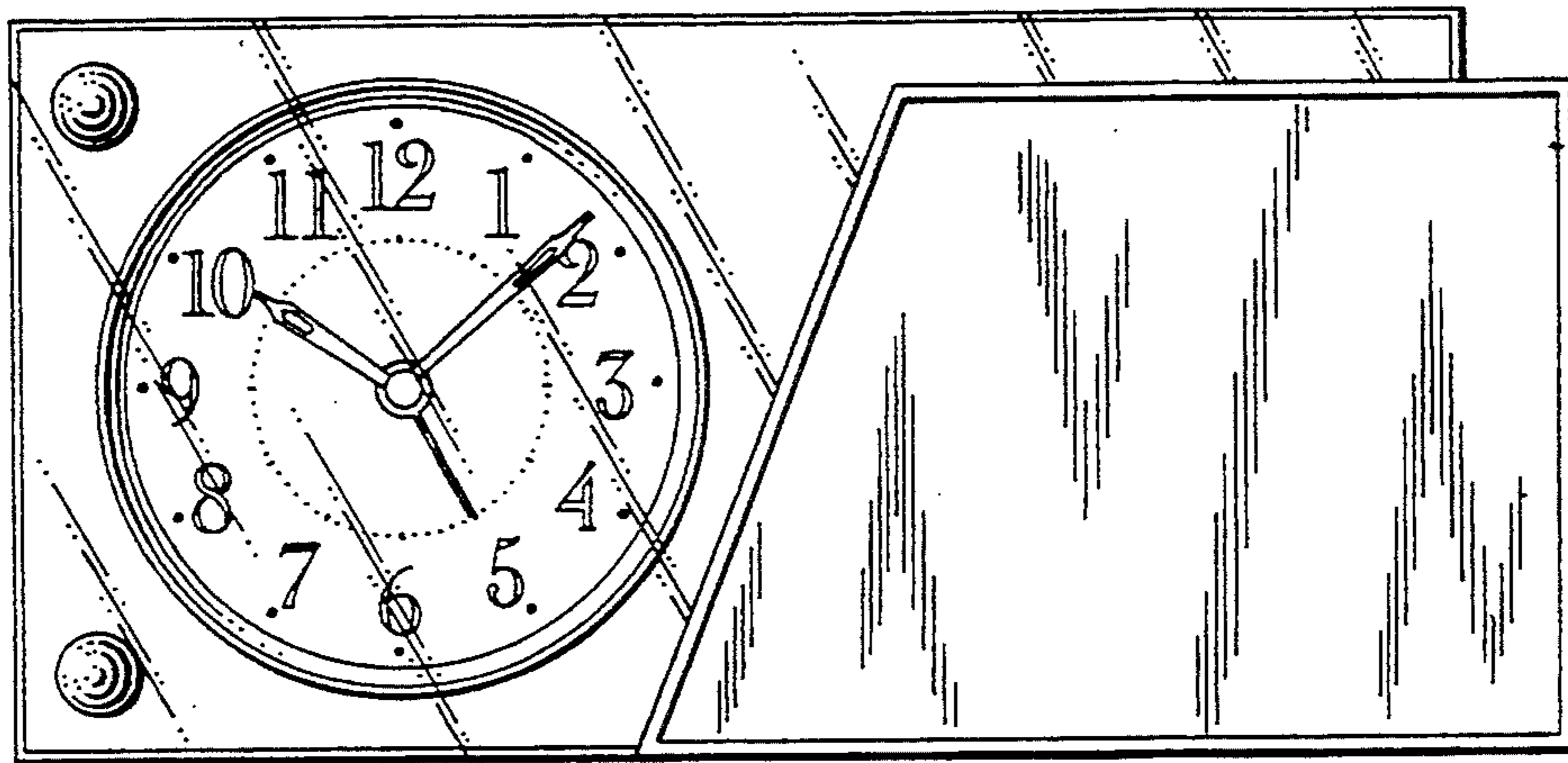

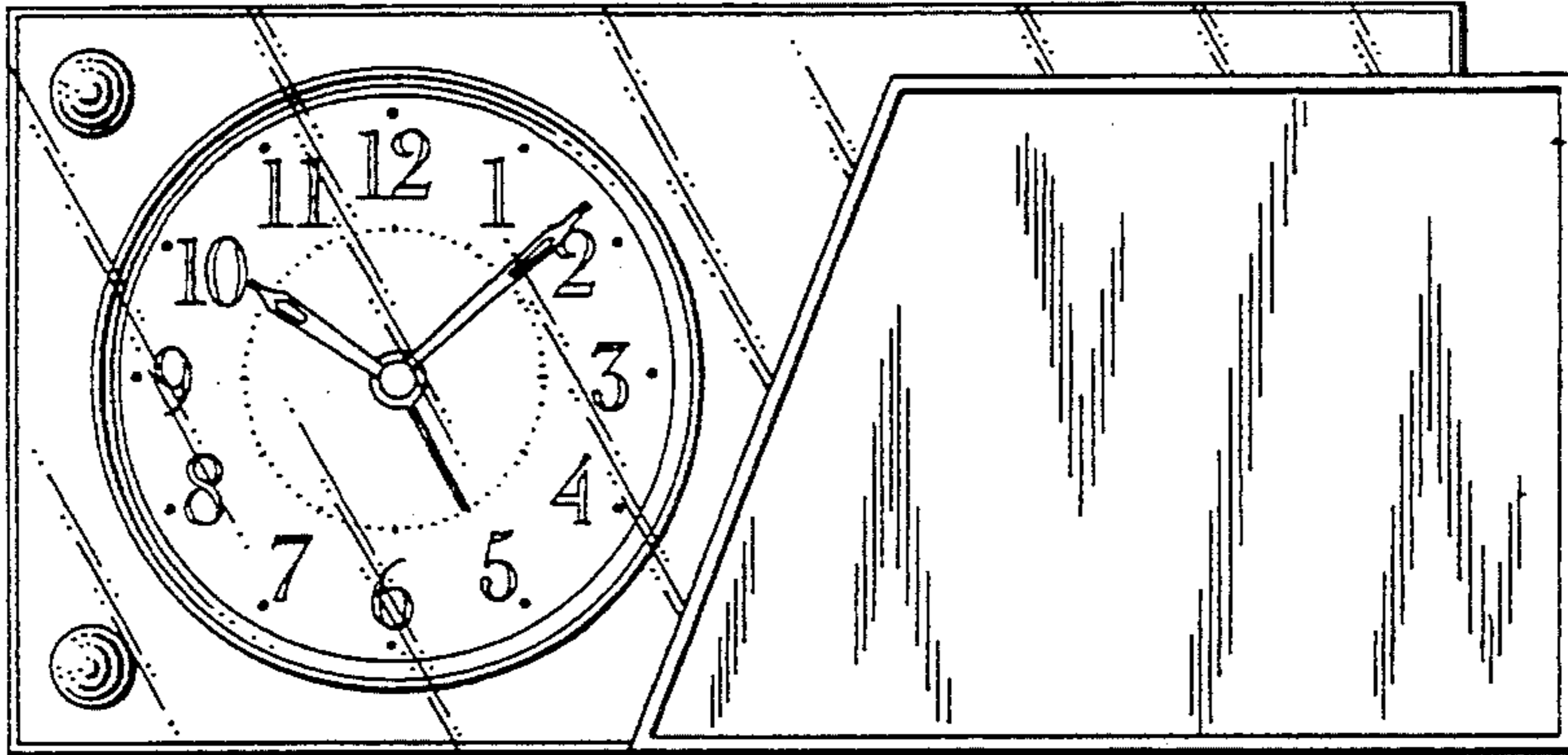

FIG. 1

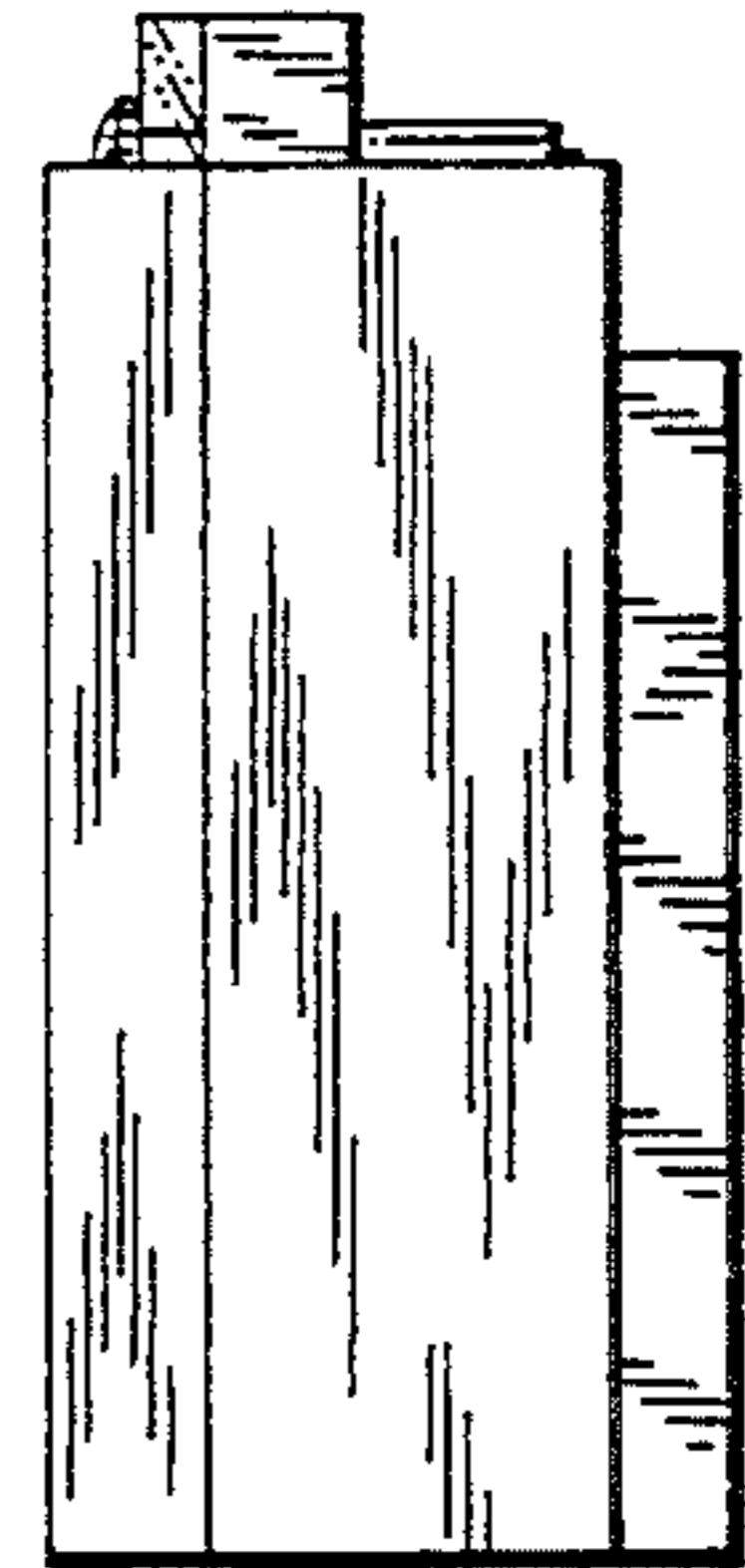

FIG. 6

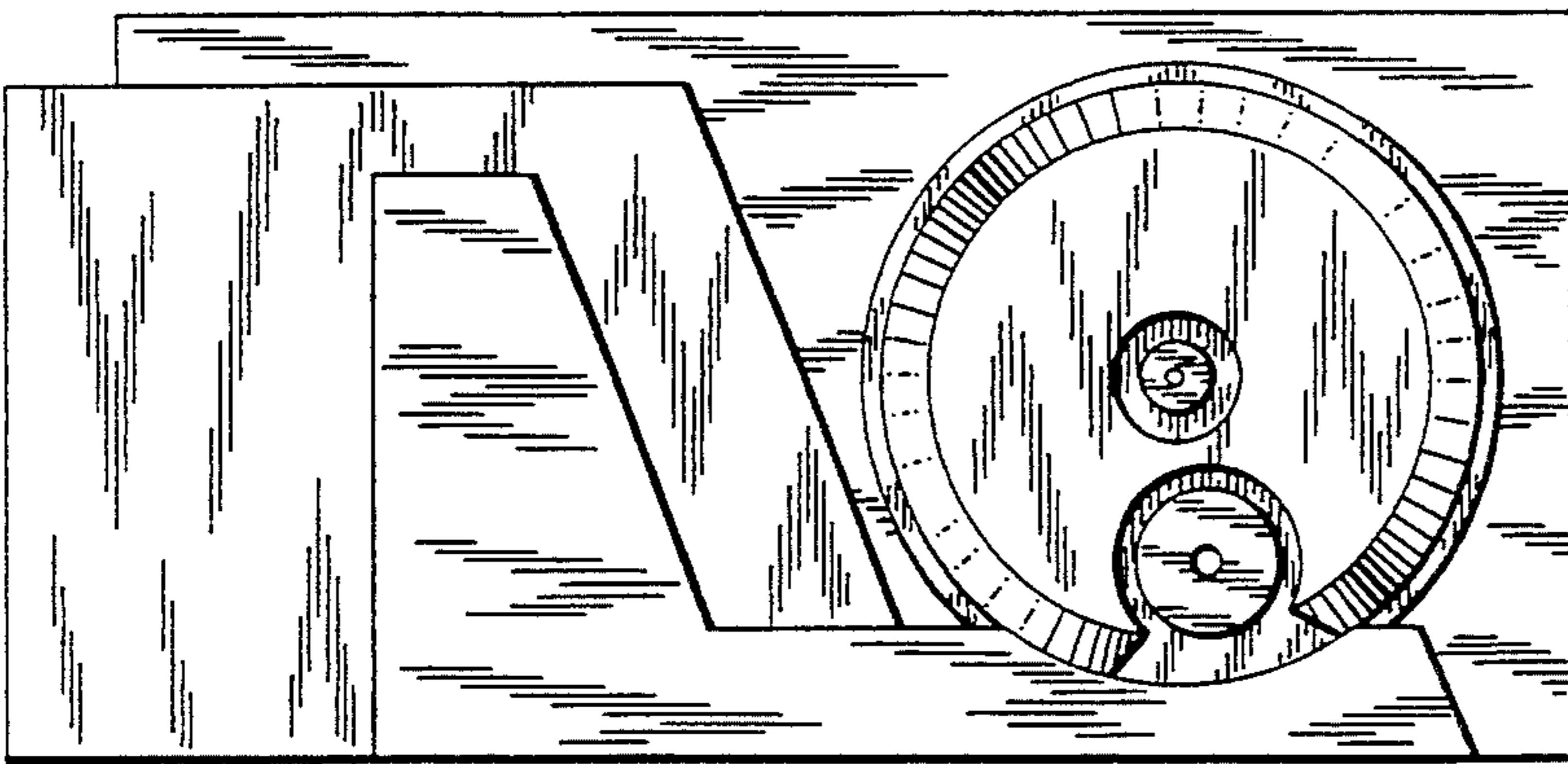

FIG. 2

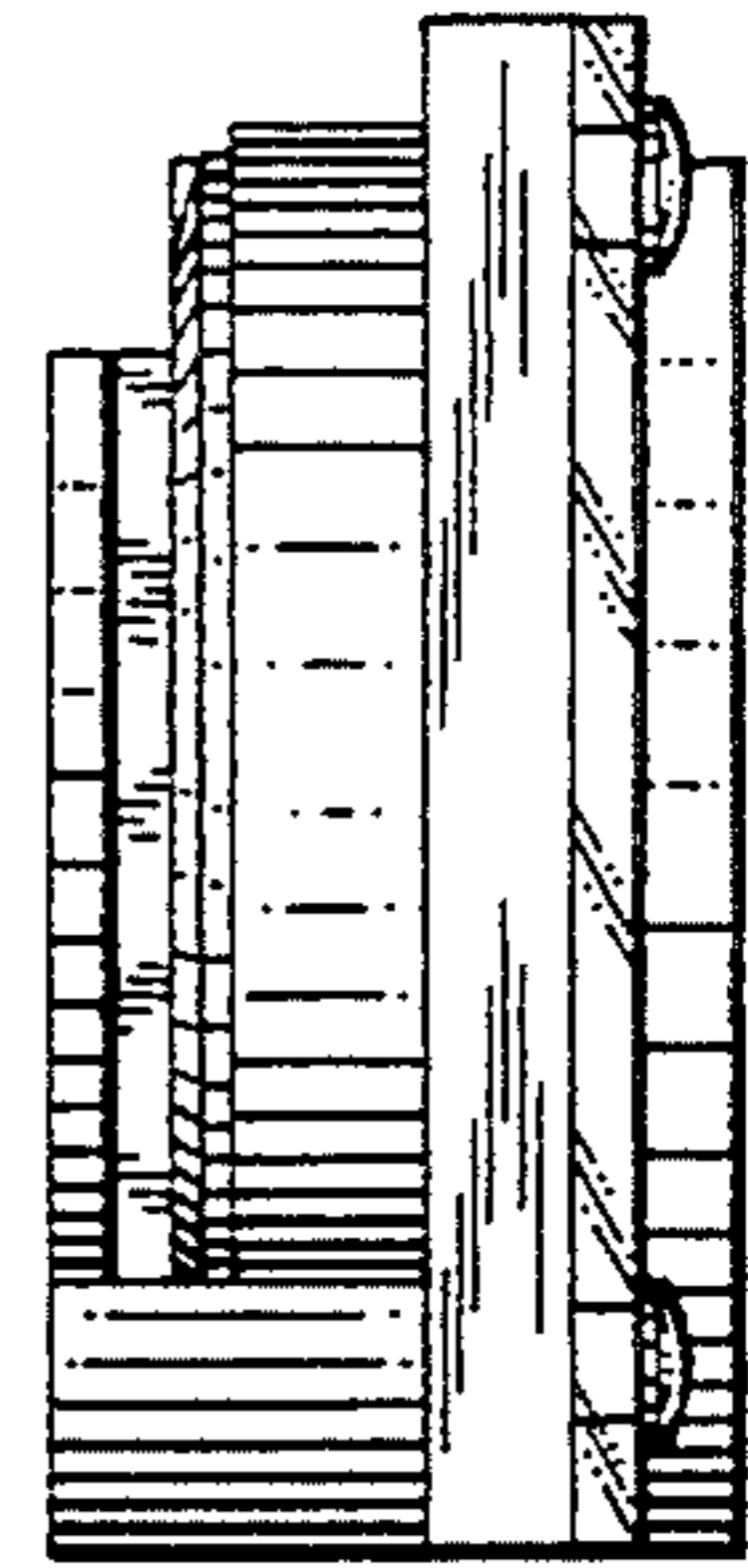

FIG. 5

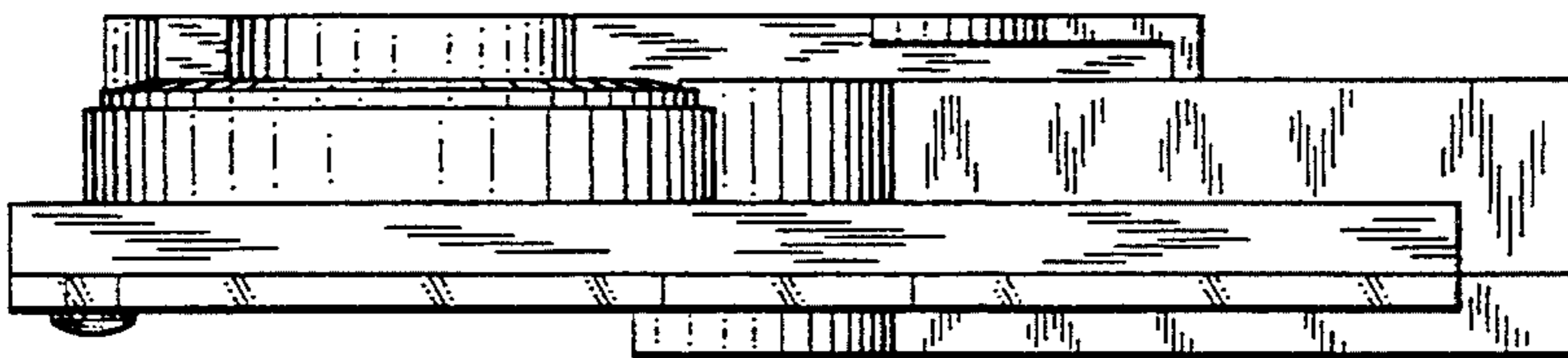

FIG. 3

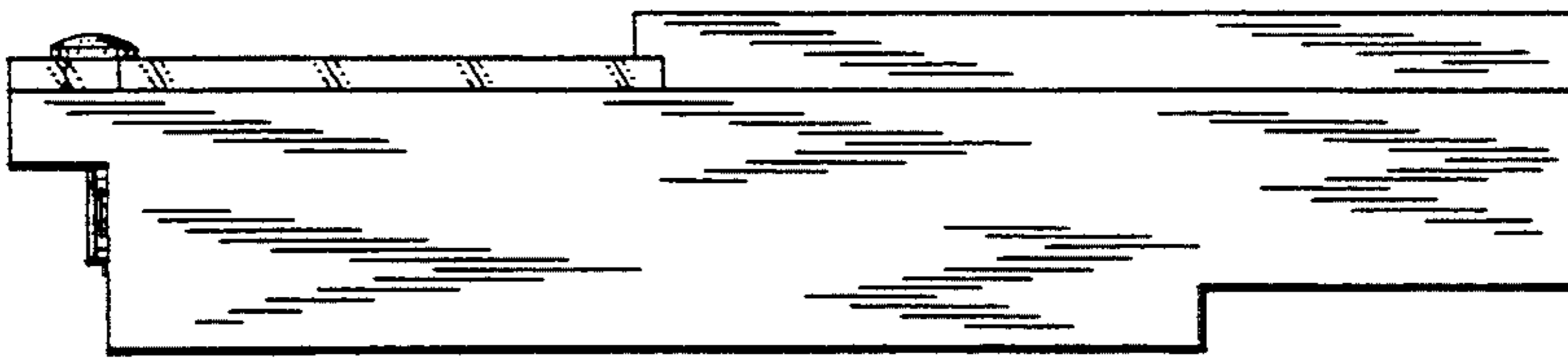
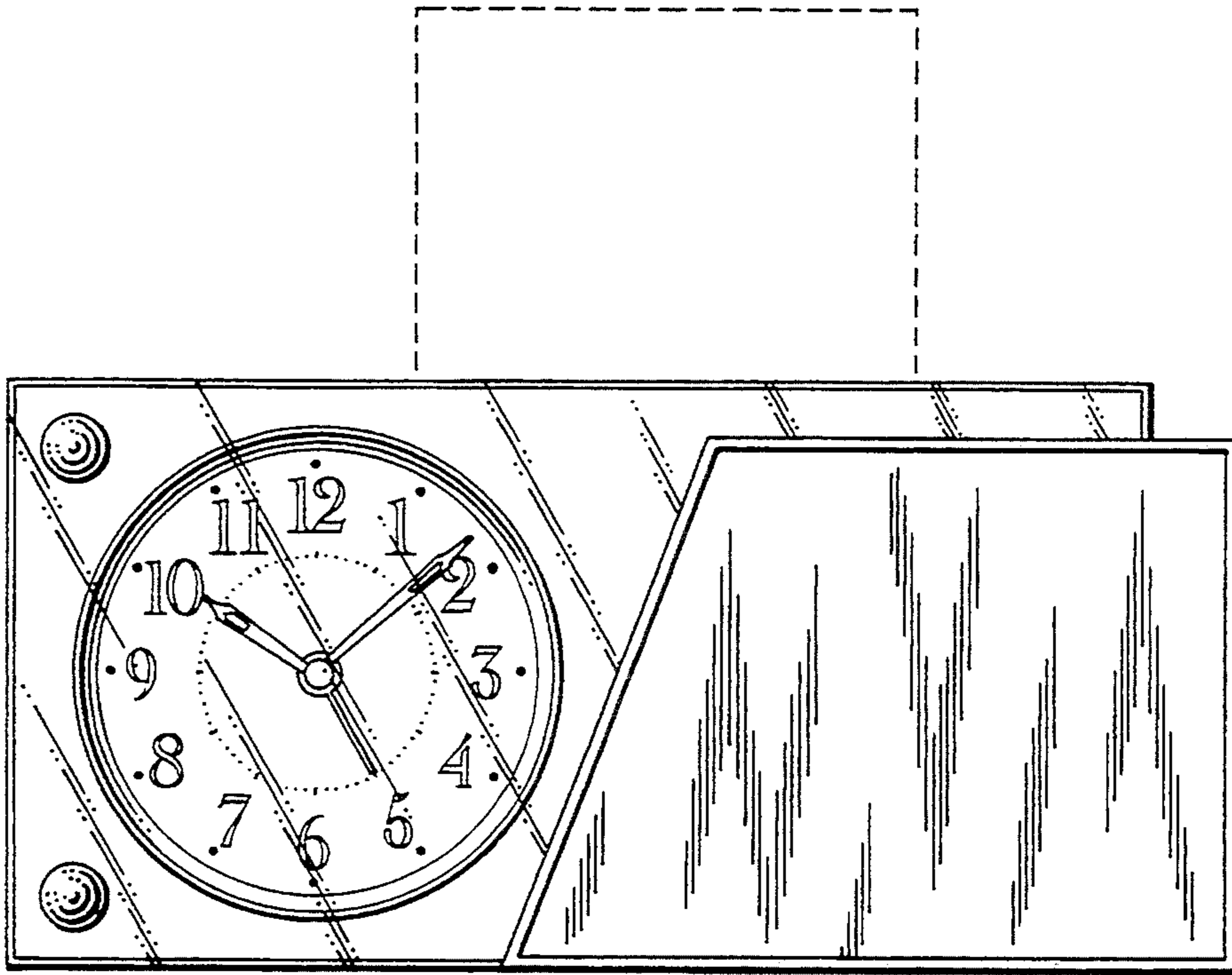
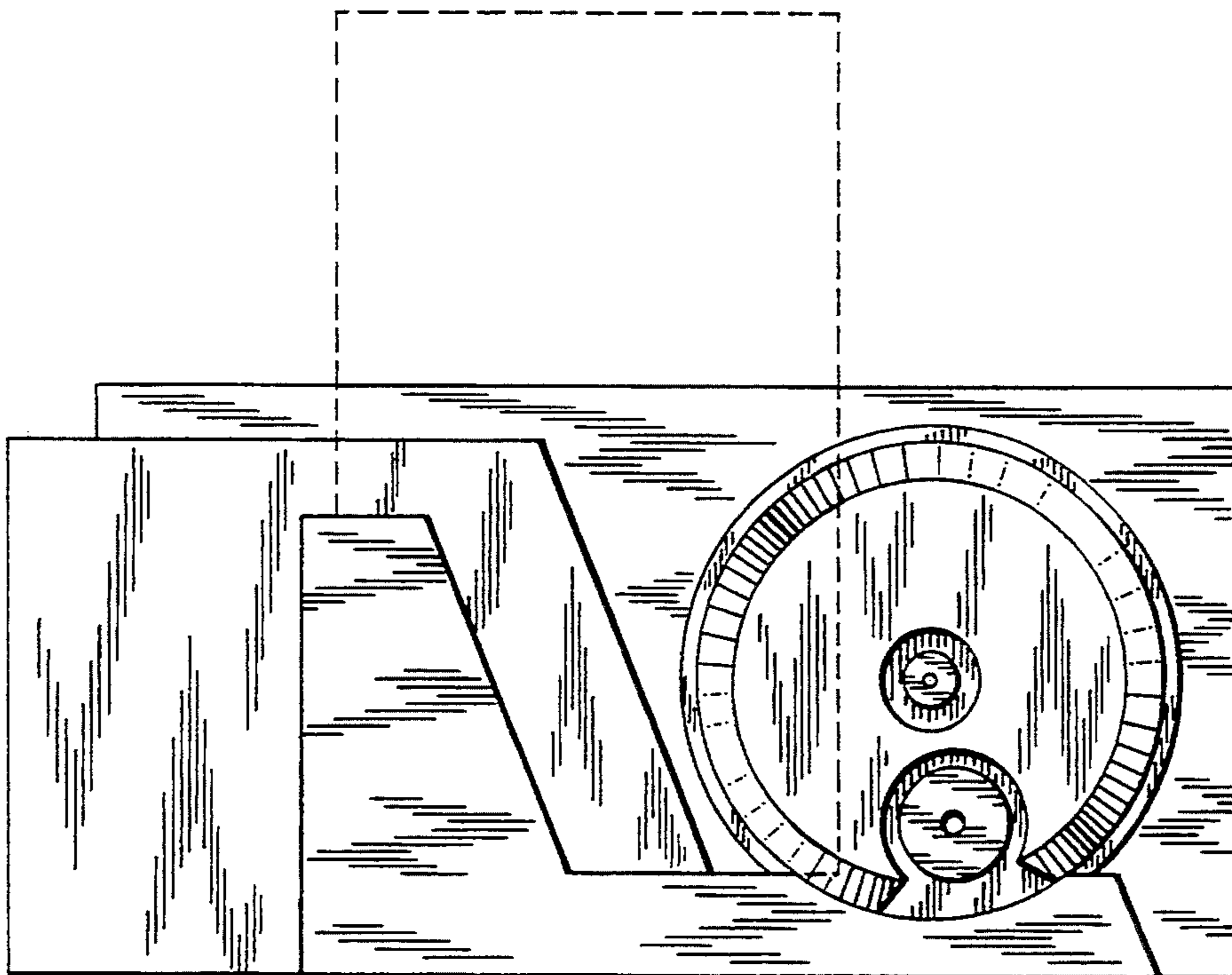

FIG. 4



**FIG. 7**



**FIG. 8**