



US00D360391S

# United States Patent [19]

[11] Patent Number: Des. 360,391

Aoki

[45] Date of Patent: \*\* Jul. 18, 1995

[54] **MAGNETIC FASTENER**

[75] Inventor: Yoshihiro Aoki, Tokyo, Japan

[73] Assignee: Application Art Laboratories Co., Ltd., Tokyo, Japan

[\*\*] Term: 14 Years

[21] Appl. No.: 17,119

[22] Filed: Jan. 5, 1994

[30] **Foreign Application Priority Data**

Jul. 5, 1993 [JP] Japan ..... 5-20770

Jul. 5, 1993 [JP] Japan ..... 5-20771

[52] U.S. Cl. .... D11/220; D11/200

[58] Field of Search ..... D11/200, 205-220;  
24/171-172, 199, 543, 92, 90 A, 90 B, 90 TB, 90  
E, 90 R

[56] **References Cited**

**U.S. PATENT DOCUMENTS**

27,537	8/1897	Richardson	.....	D11/220
27,865	11/1897	Richardson	.....	D11/220
28,346	3/1898	Adams	.....	D11/220
28,917	6/1898	Adams	.....	D11/220
D. 319,201	8/1991	Aoki	.....	D11/220
D. 335,266	5/1993	Morita	.....	D11/200
D. 350,501	9/1994	Schriever	.....	D11/220
2,799,910	7/1957	Weber	.....	D11/220
3,156,962	11/1964	Henson	.....	D11/220
4,099,303	7/1978	Parera	.....	D11/220
4,662,033	5/1987	Wieland	.....	24/90 X

Primary Examiner—Ralf T. Seifert

Attorney, Agent, or Firm—Wenderoth, Lind & Ponack

[57] **CLAIM**

The ornamental design for magnetic fastener, as shown and described.

**DESCRIPTION**

FIG. 1 is a front elevational view of a magnetic fastener, showing a first embodiment of my new design;

FIG. 2 is a rear elevational view thereof;  
 FIG. 3 is a top plan view thereof;  
 FIG. 4 is a bottom plan view thereof;  
 FIG. 5 is a right side elevational view thereof;  
 FIG. 6 is a left side elevational view thereof;  
 FIG. 7 is a cross-sectional view thereof, taken on line 7—7 of FIG. 3;  
 FIG. 8 is a front elevational view of the front member of FIG. 3, shown separately for clarity of illustration;  
 FIG. 9 is a rear elevational view thereof;  
 FIG. 10 is a top plan view thereof;  
 FIG. 11 is a bottom plan view thereof;  
 FIG. 12 is a right side elevational view thereof;  
 FIG. 13 is a front elevational view of the rear member of FIG. 3, shown separately for clarity of illustration;  
 FIG. 14 is a rear elevational view thereof;  
 FIG. 15 is a right side elevational view thereof;  
 FIG. 16 is a left side elevational view thereof;  
 FIG. 17 is a top plan view thereof;  
 FIG. 18 is a bottom plan view thereof;  
 FIG. 19 is a front elevational view of a magnetic fastener, showing a second embodiment of my new design;  
 FIG. 20 is a rear elevational view thereof;  
 FIG. 21 is a top plan view thereof;  
 FIG. 22 is a bottom plan view thereof;  
 FIG. 23 is a right side elevational view thereof;  
 FIG. 24 is a left side elevational view thereof;  
 FIG. 25 is a cross-sectional view thereof, taken on line 25—25 of FIG. 21;  
 FIG. 26 is a front elevational view of the front member of FIG. 21, shown separately for clarity of illustration;  
 FIG. 27 is a rear elevational view thereof;  
 FIG. 28 is a top plan view thereof;  
 FIG. 29 is a bottom plan view thereof;  
 FIG. 30 is a right side elevational view thereof;  
 FIG. 31 is a front elevational view of the rear member of FIG. 21, shown separately for clarity of illustration;  
 FIG. 32 is a rear elevational view thereof;  
 FIG. 33 is a right side elevational view thereof;  
 FIG. 34 is a left side elevational view thereof;  
 FIG. 35 is a top plan view thereof; and,  
 FIG. 36 is a bottom plan view thereof.

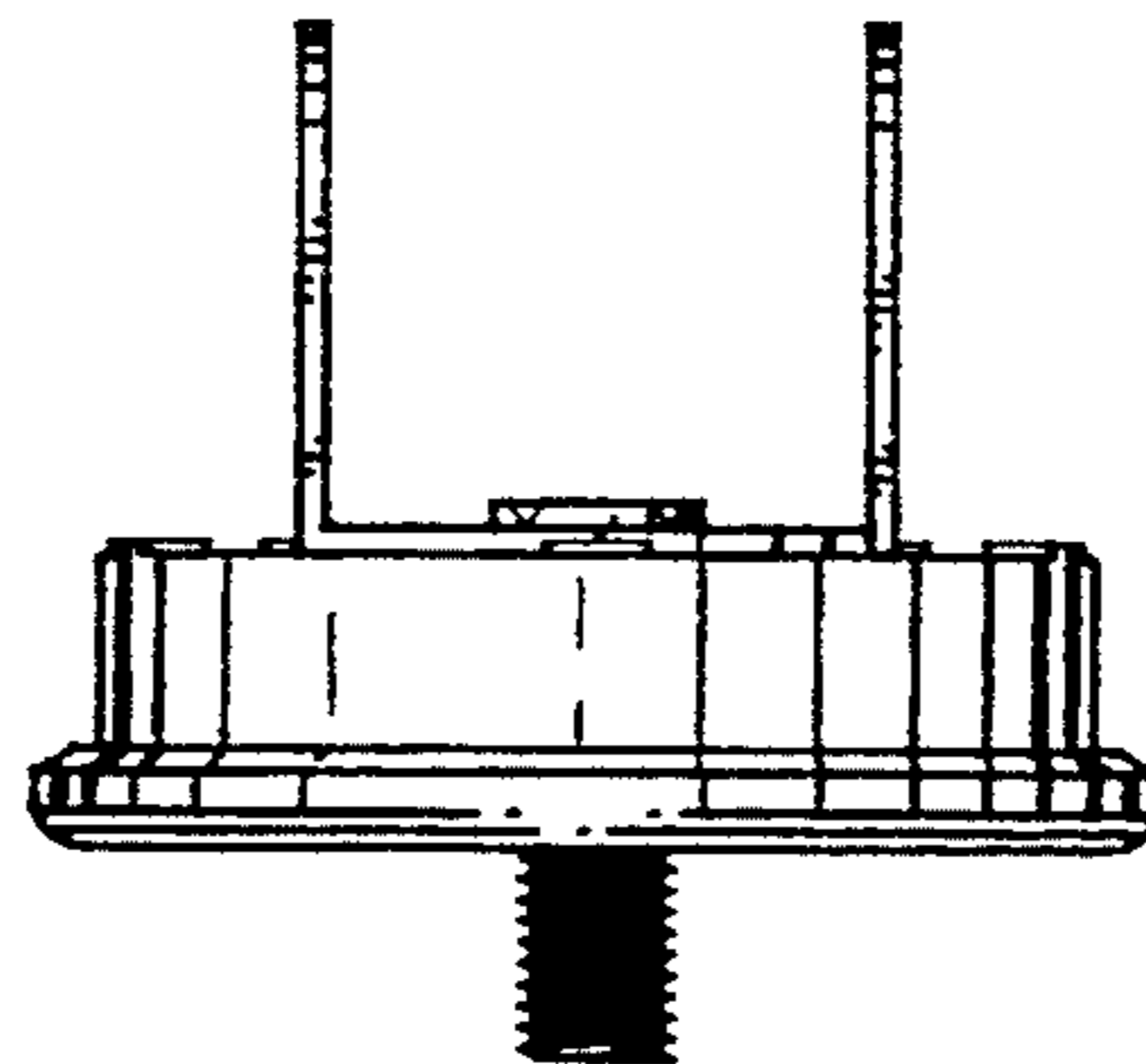

FIG 1

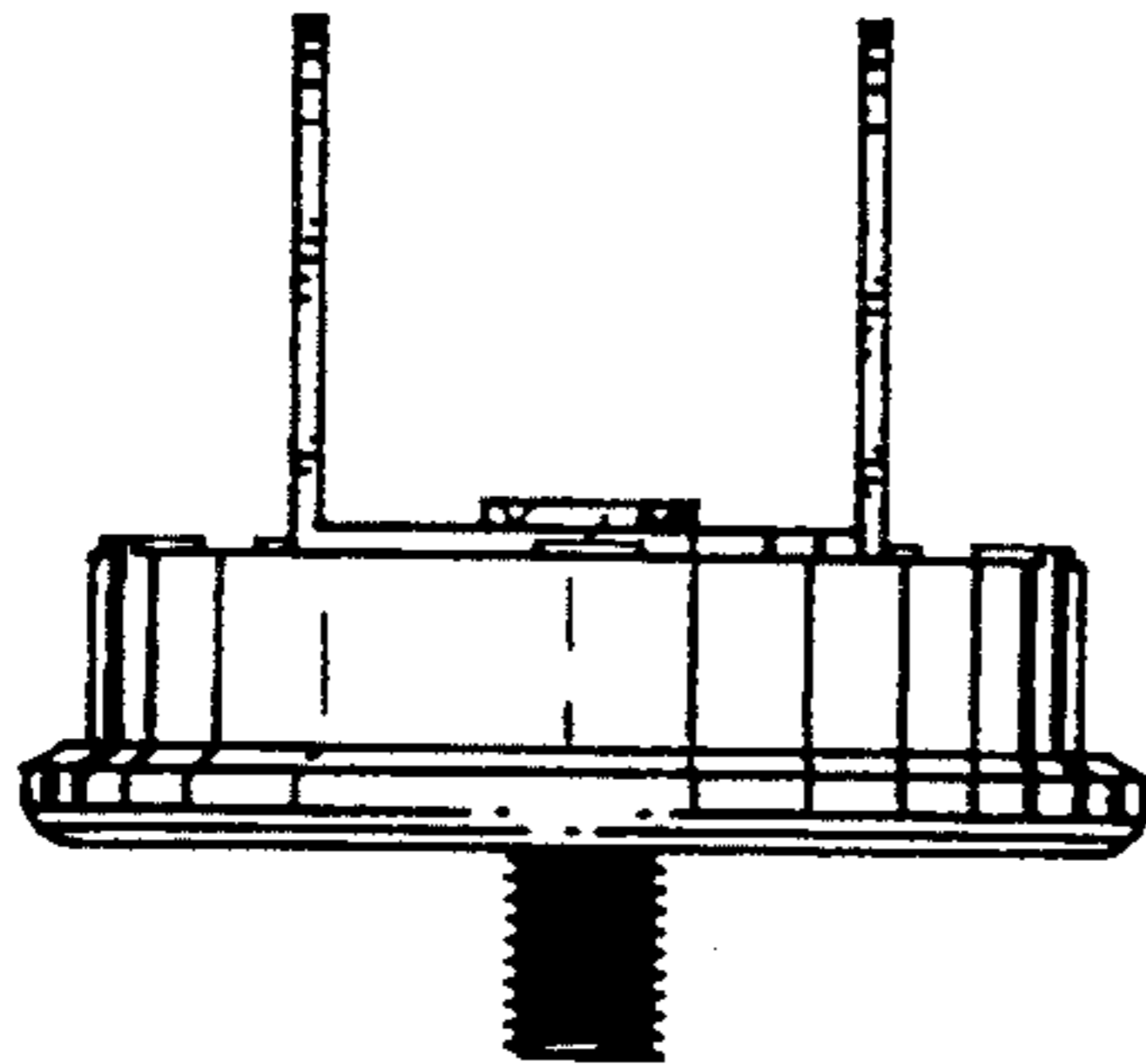

FIG 2

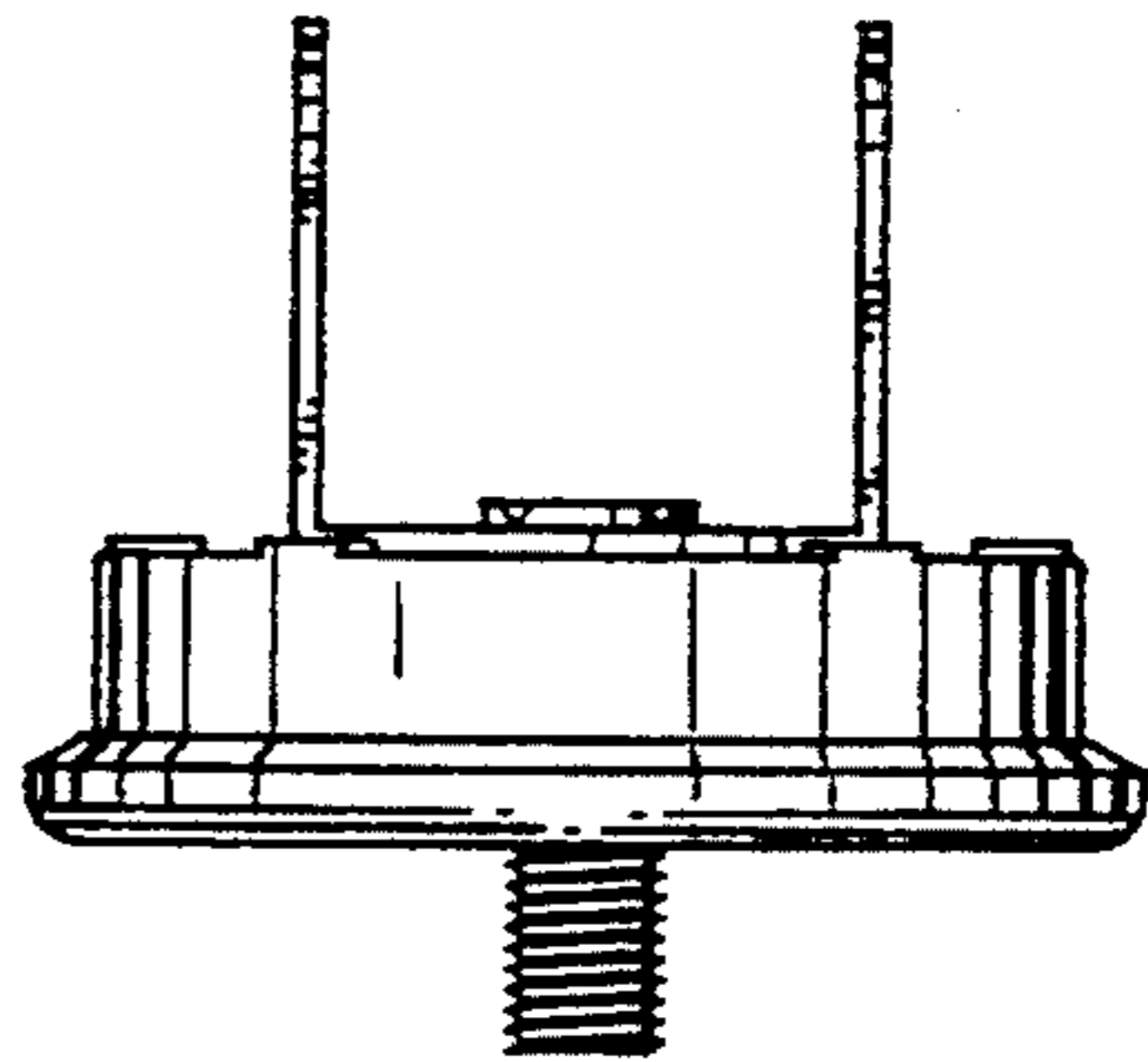

FIG 3

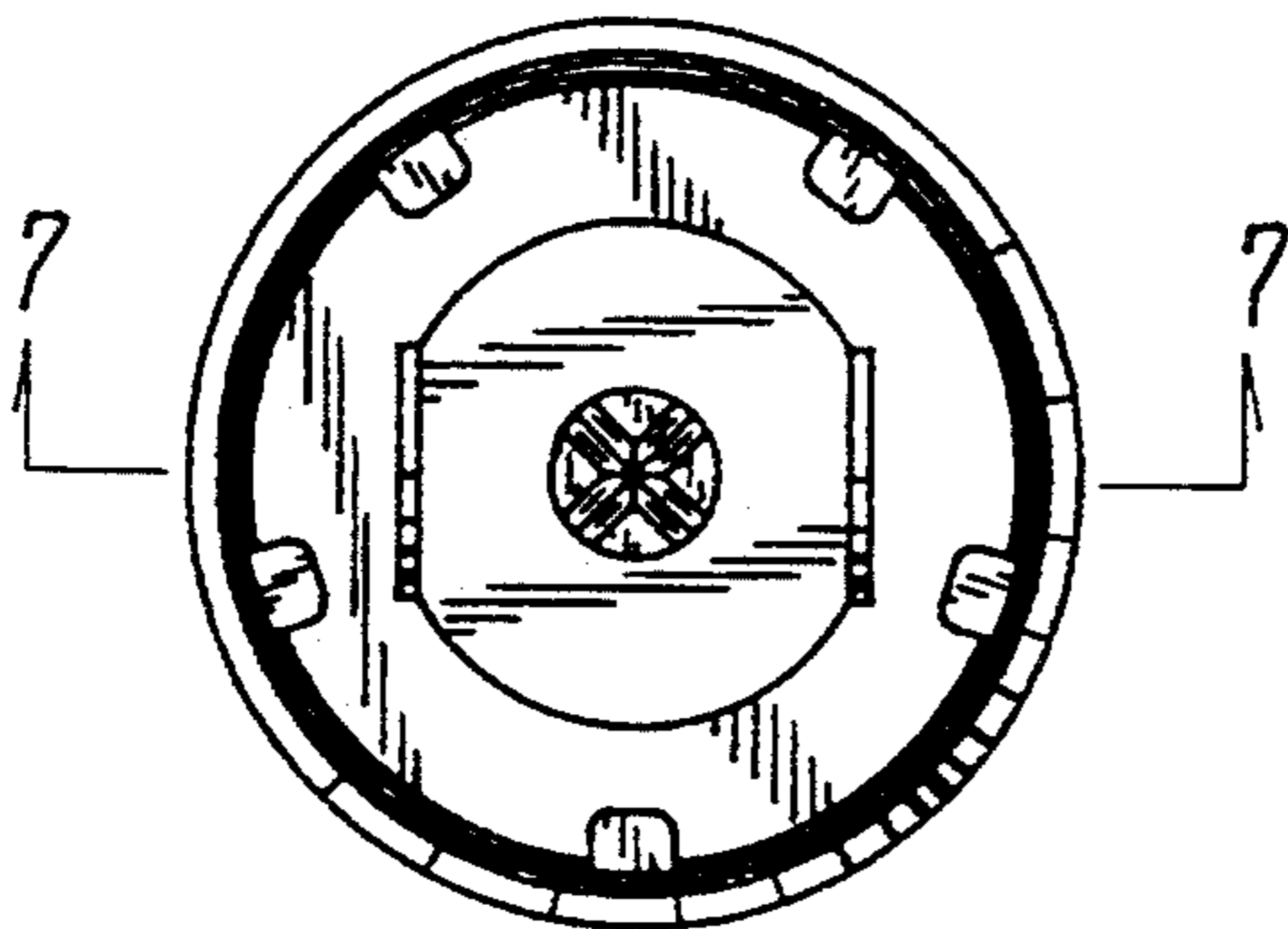

FIG 4

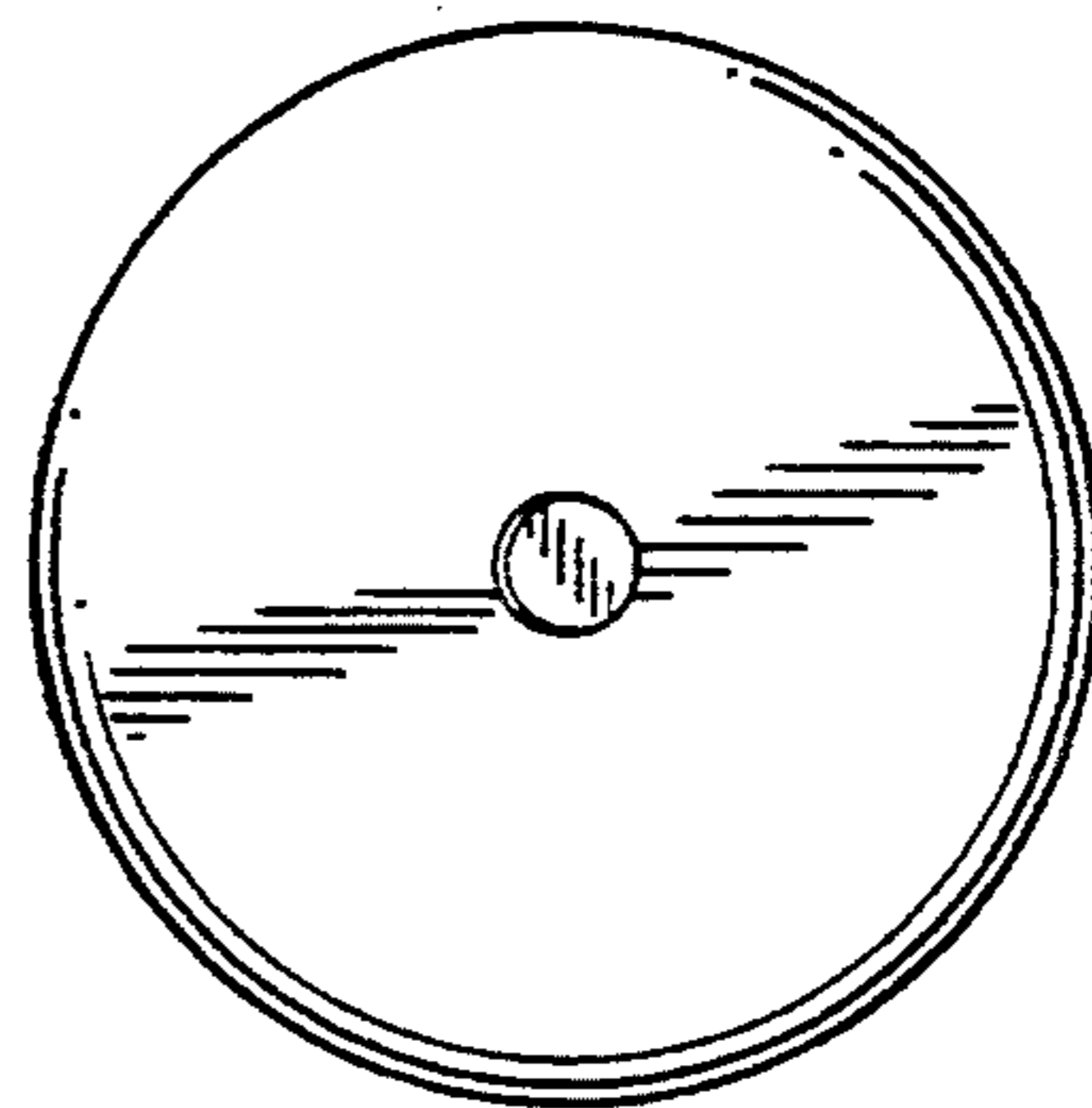

FIG 5

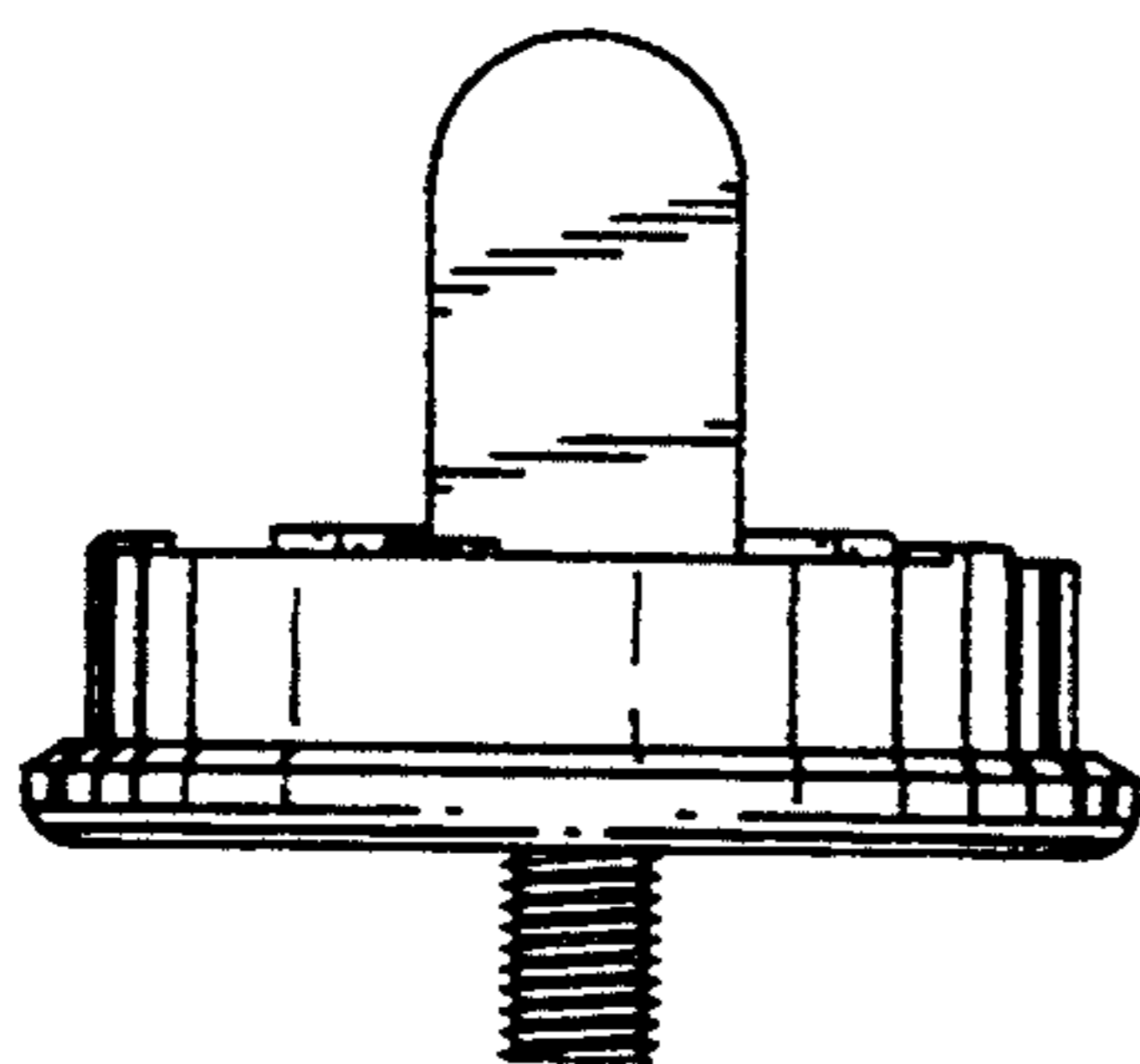

FIG 6

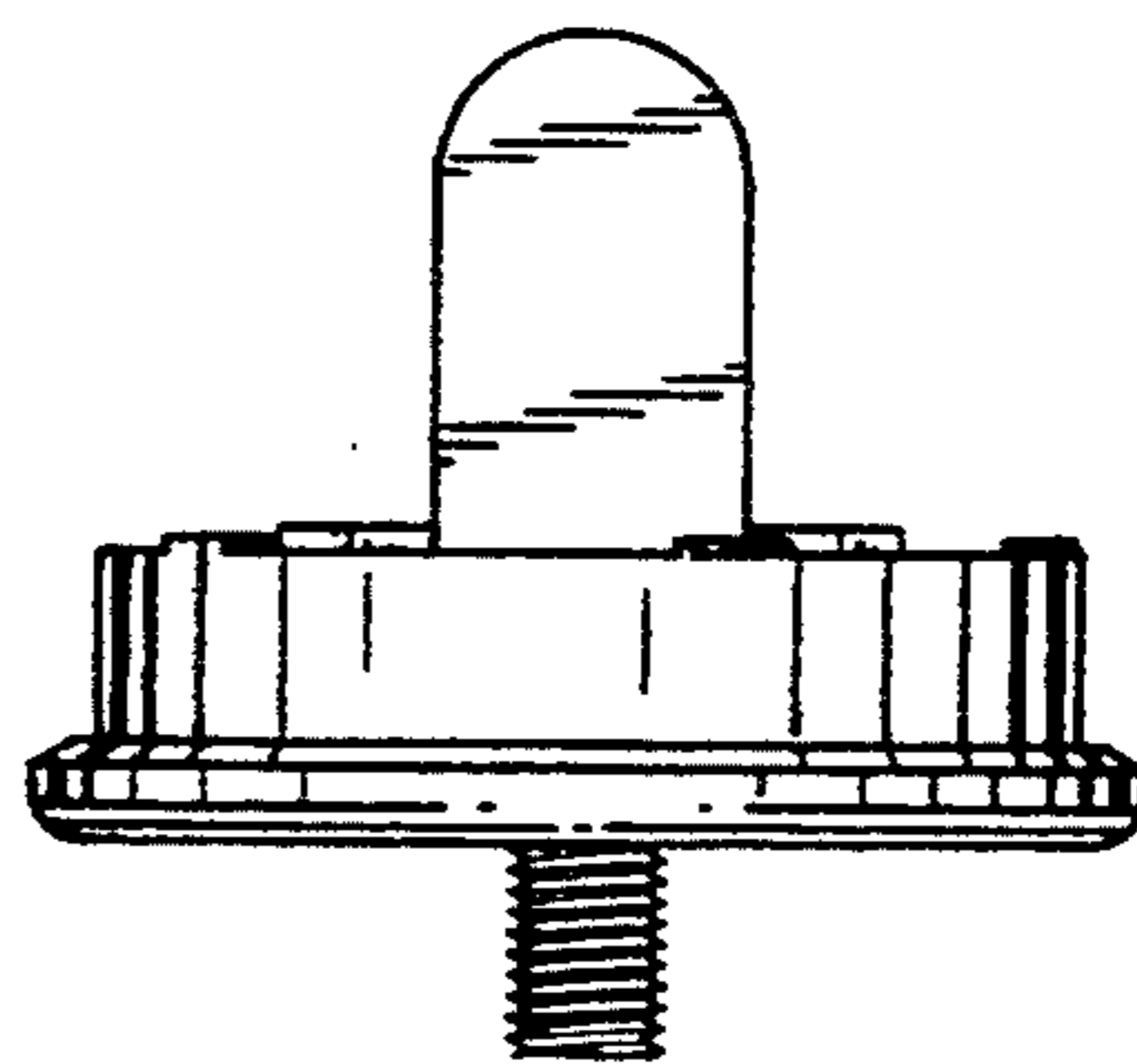

FIG 8

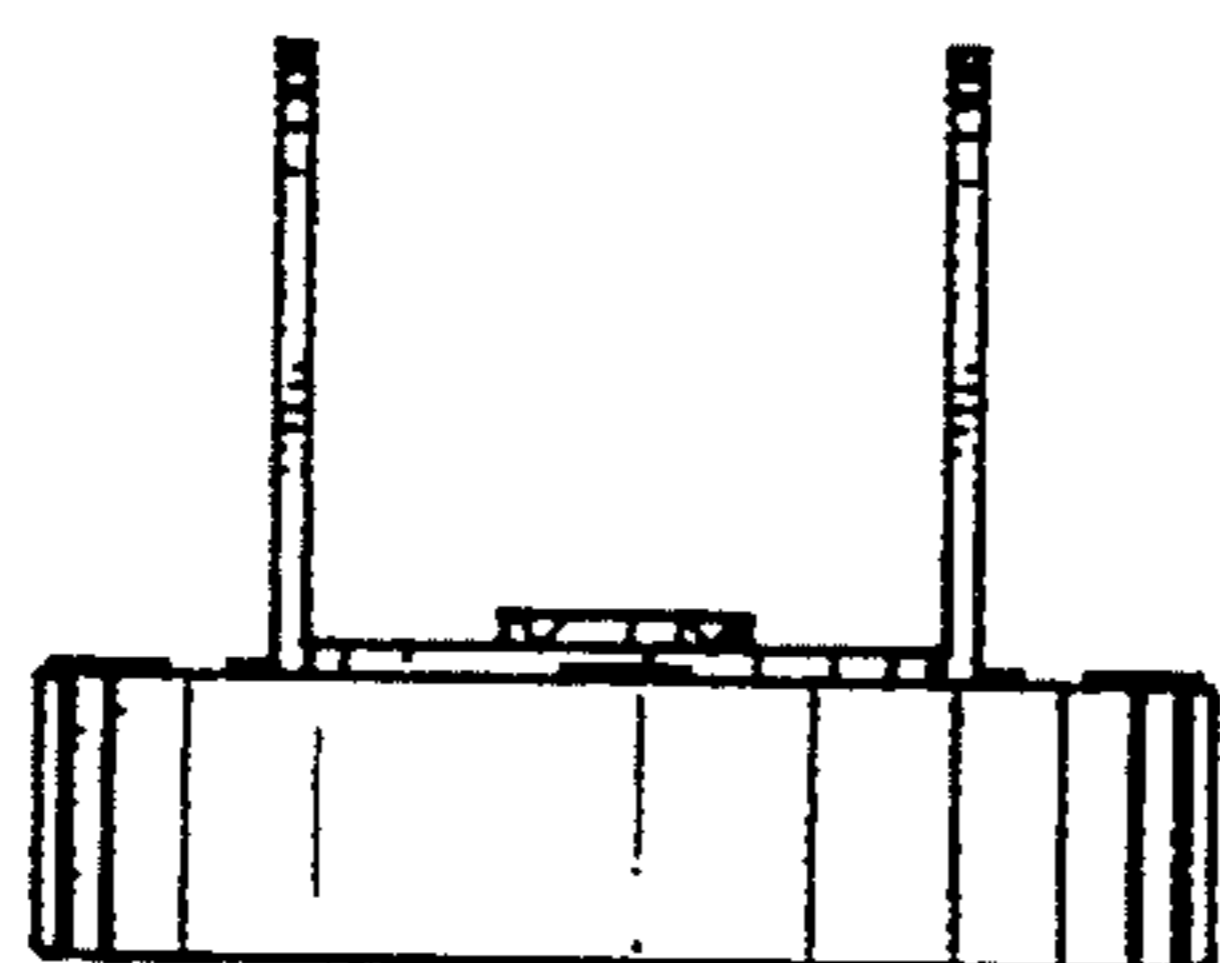

FIG 9

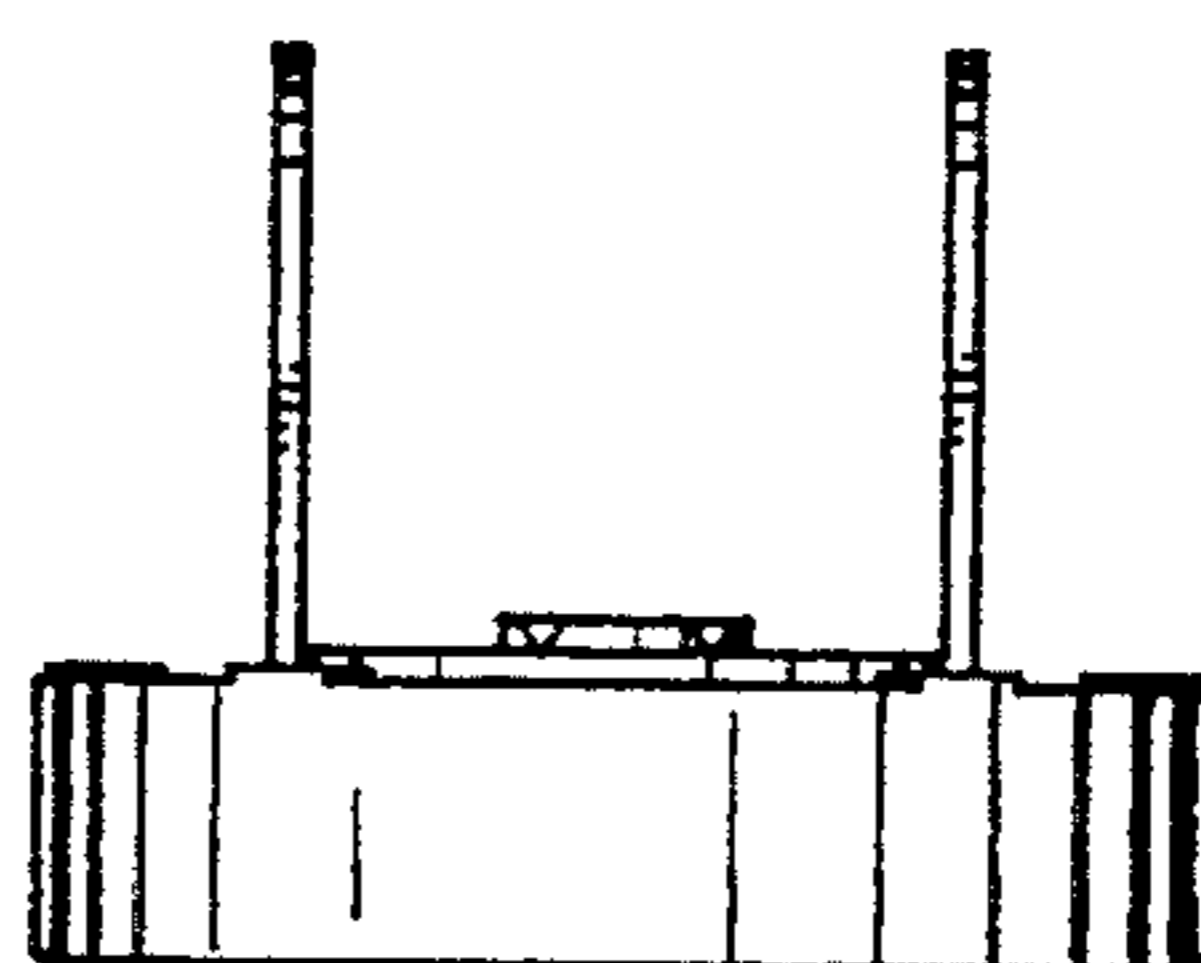

FIG 10

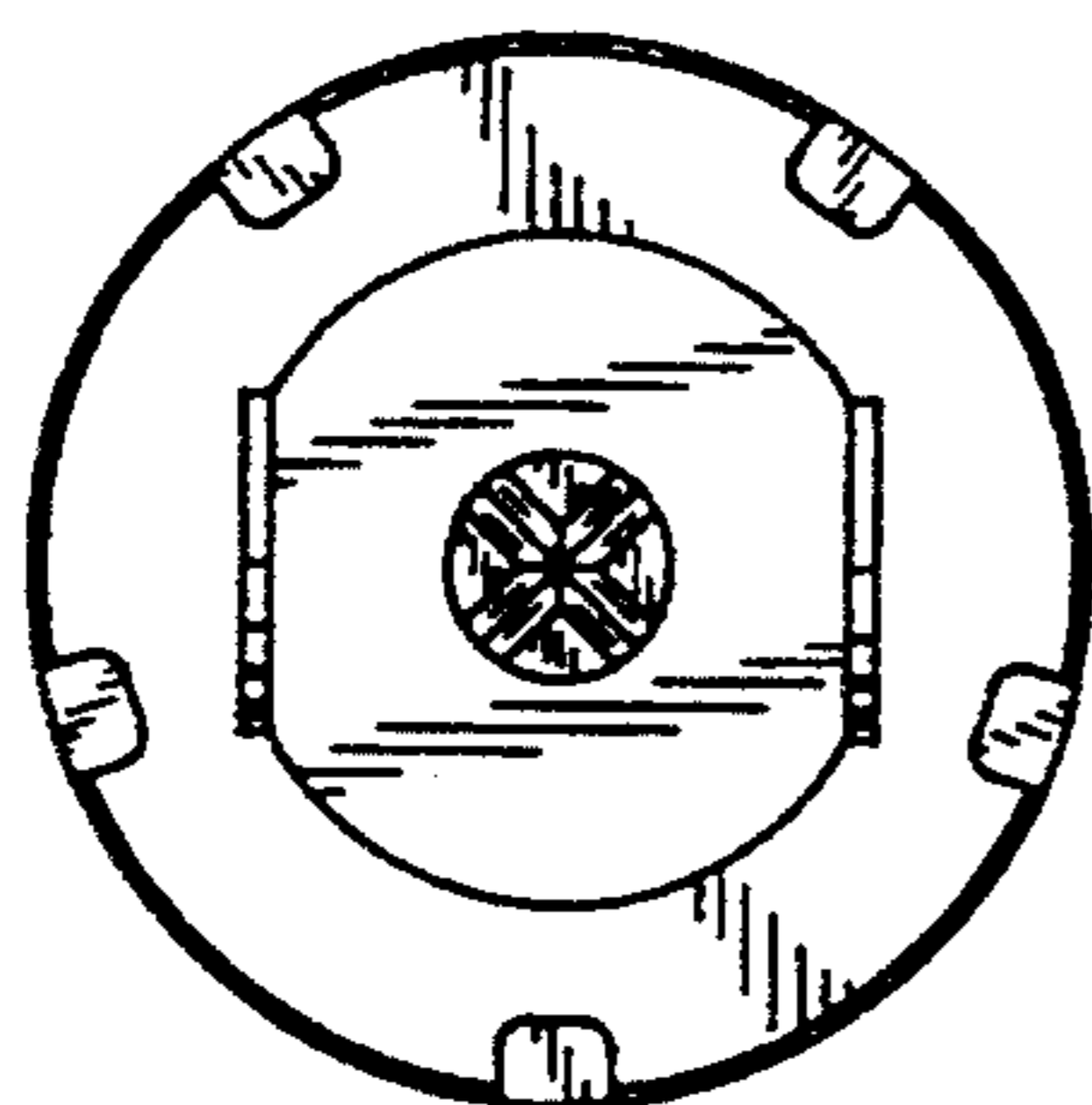

FIG 11

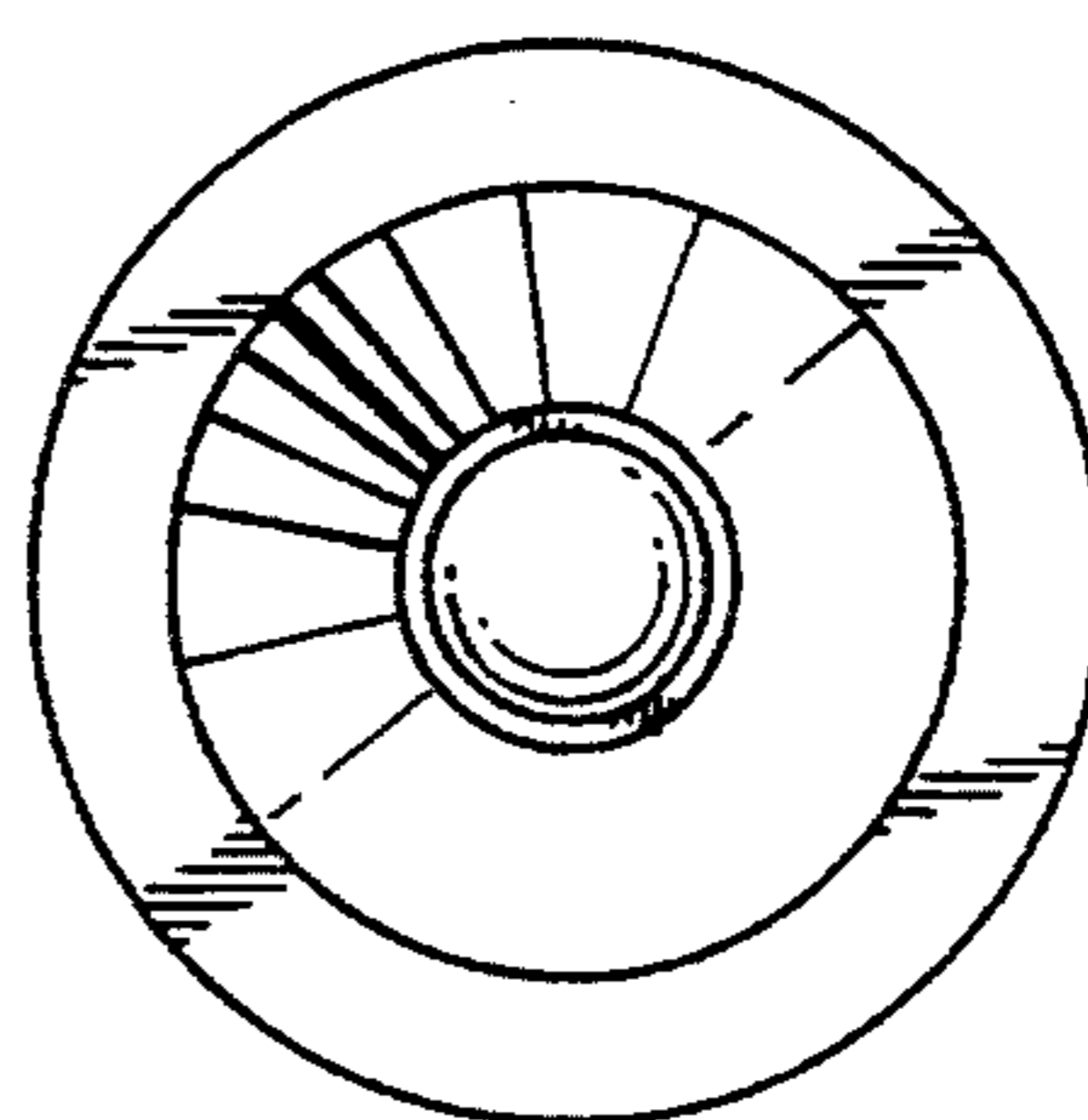

FIG 7

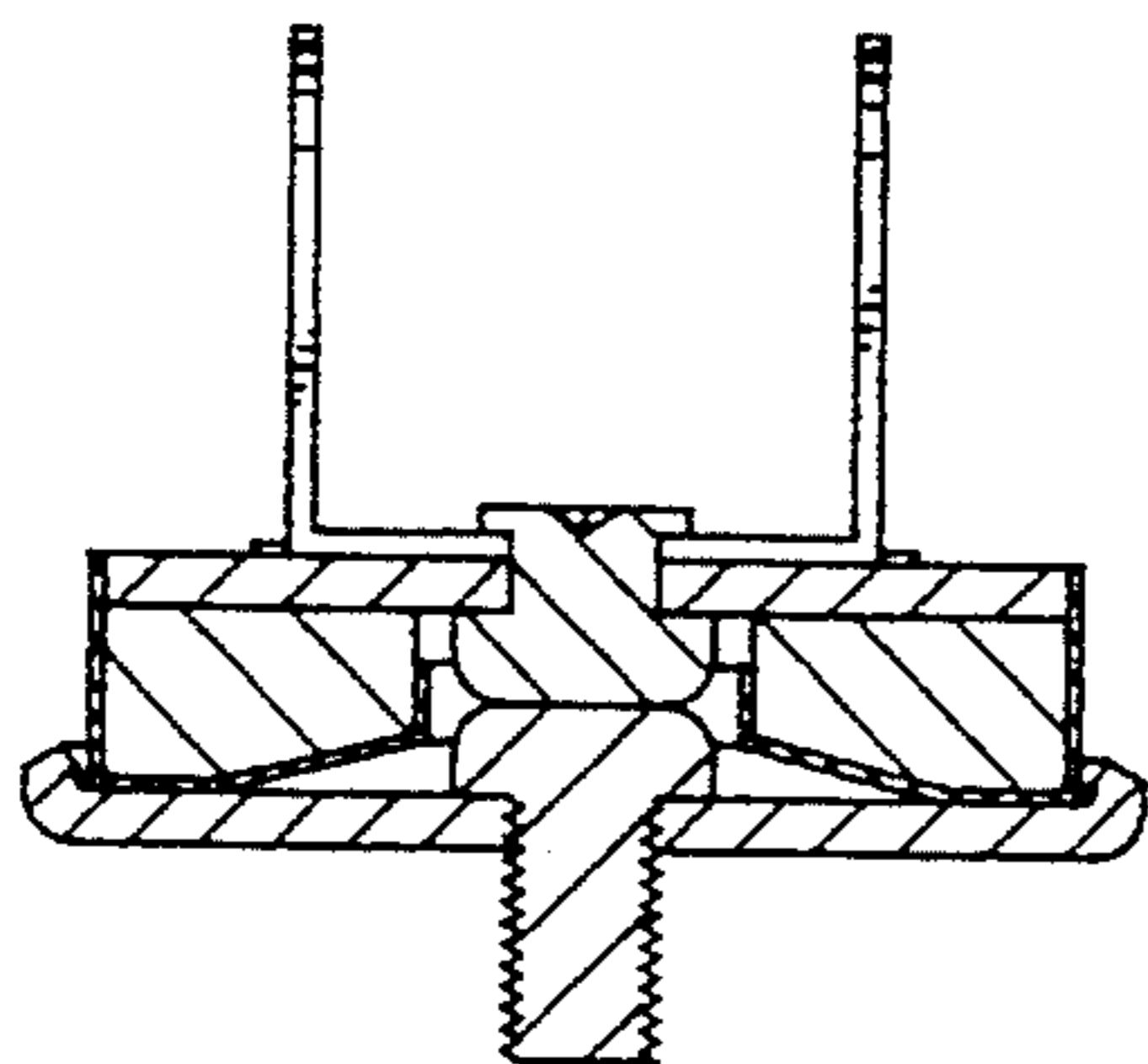

FIG 12

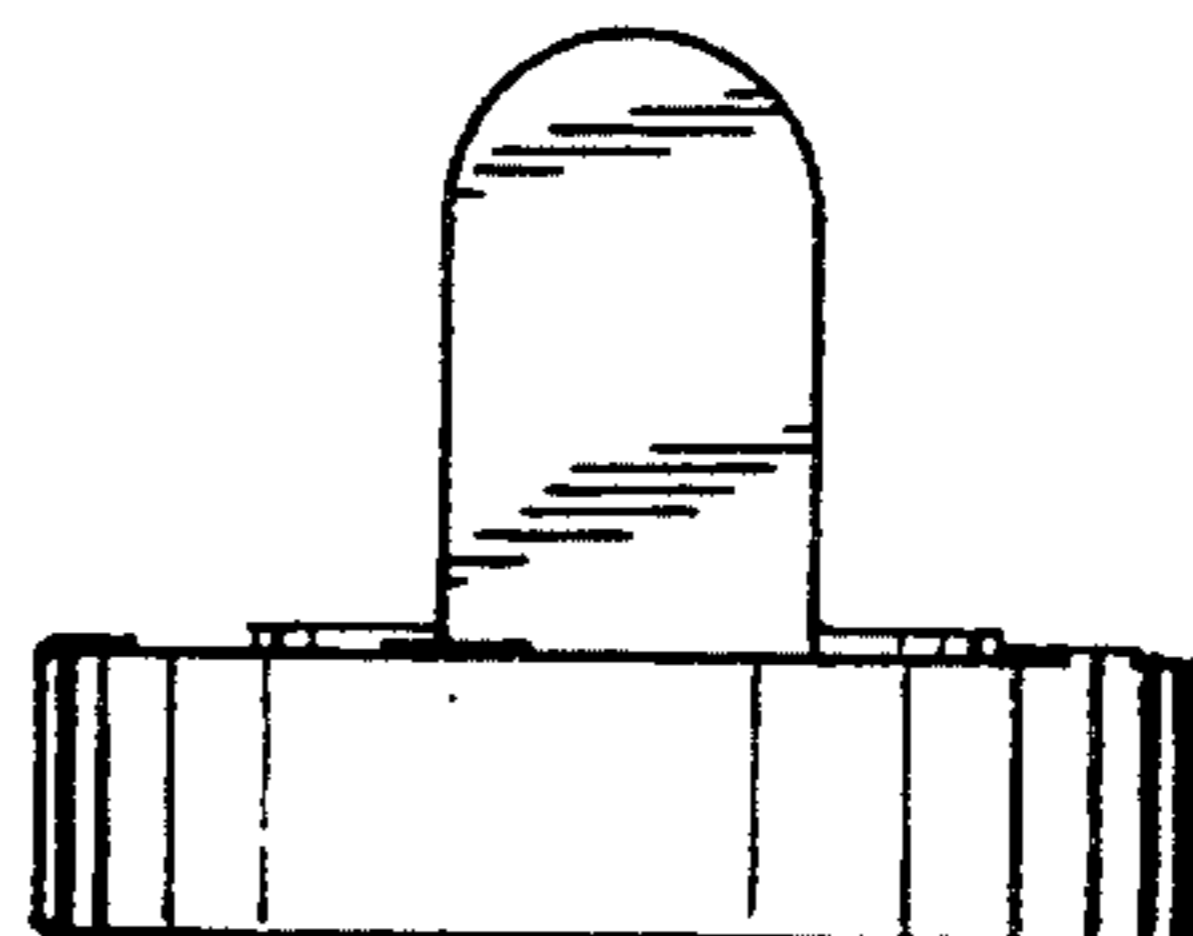

FIG 13

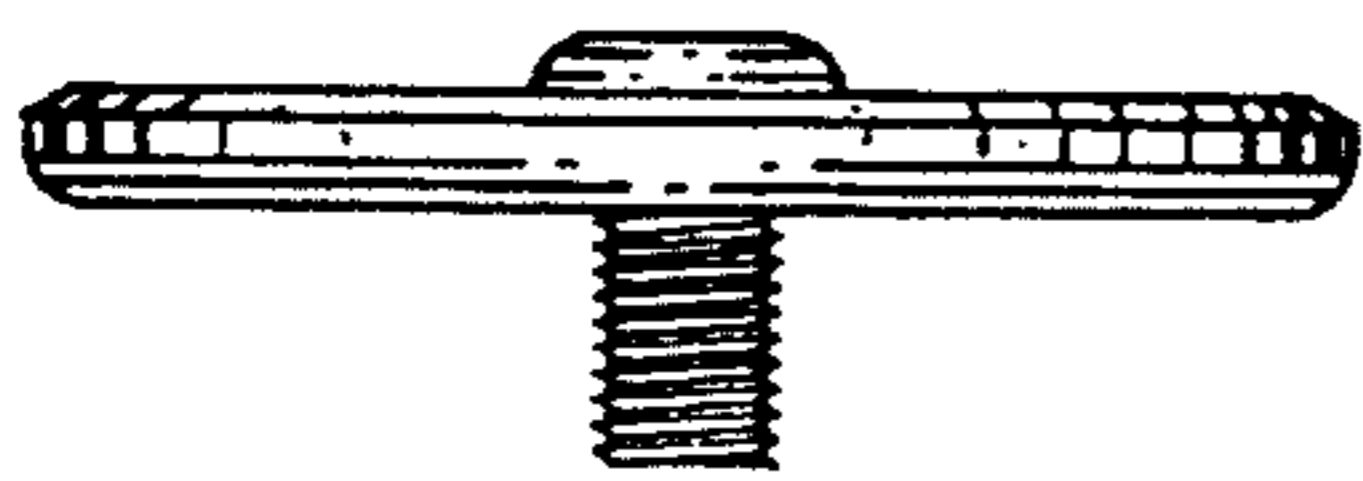

FIG 14

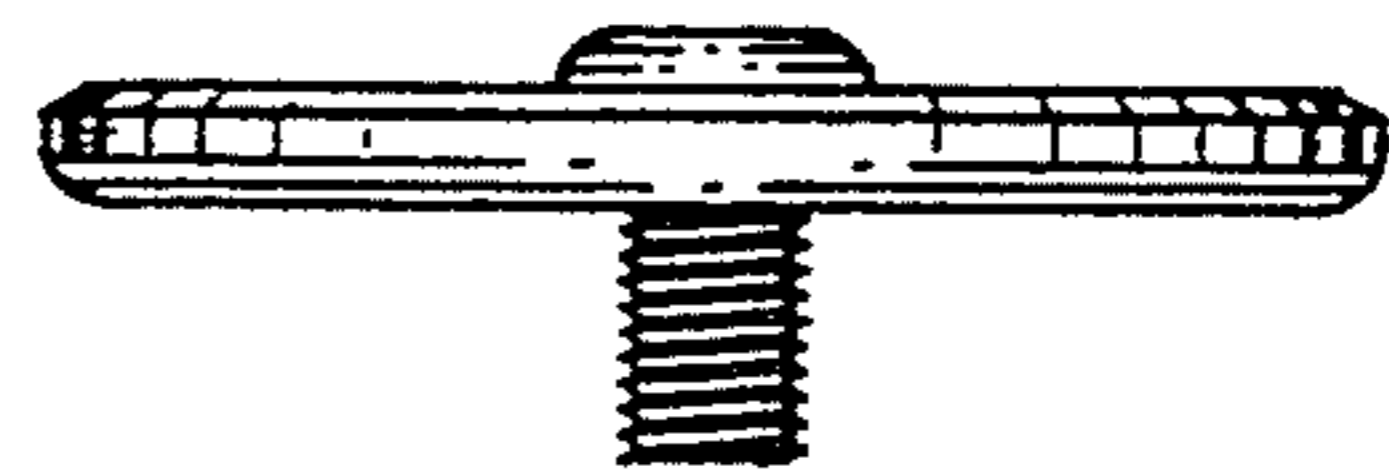

FIG 15

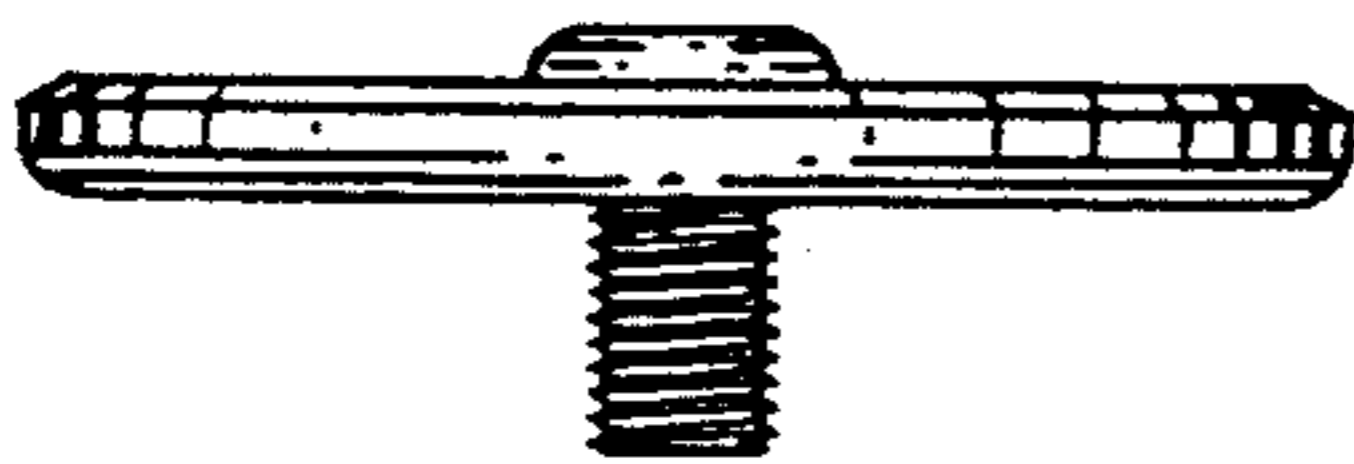

FIG 16

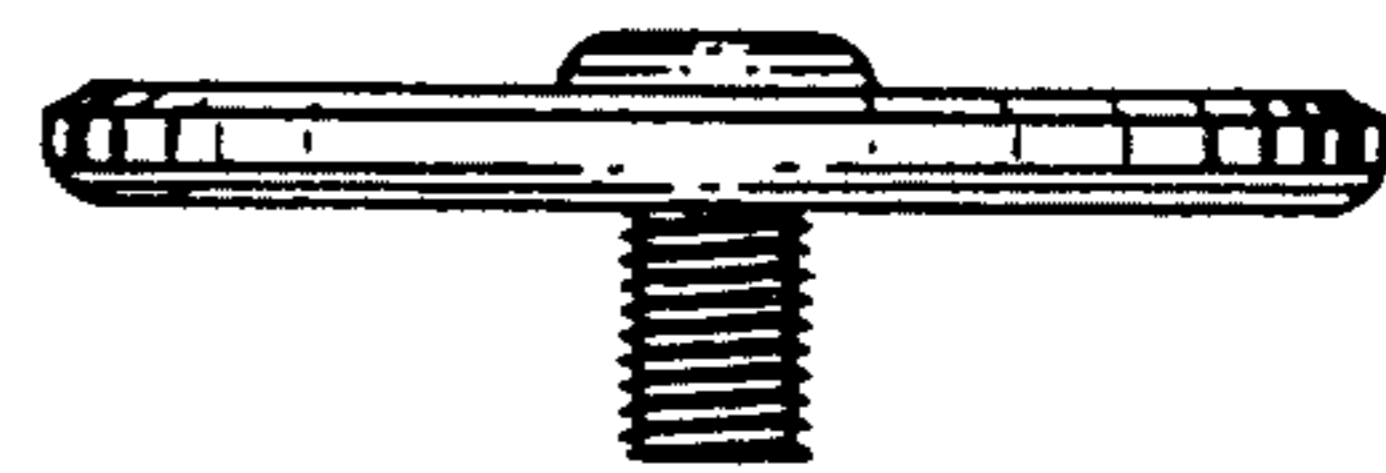

FIG 17

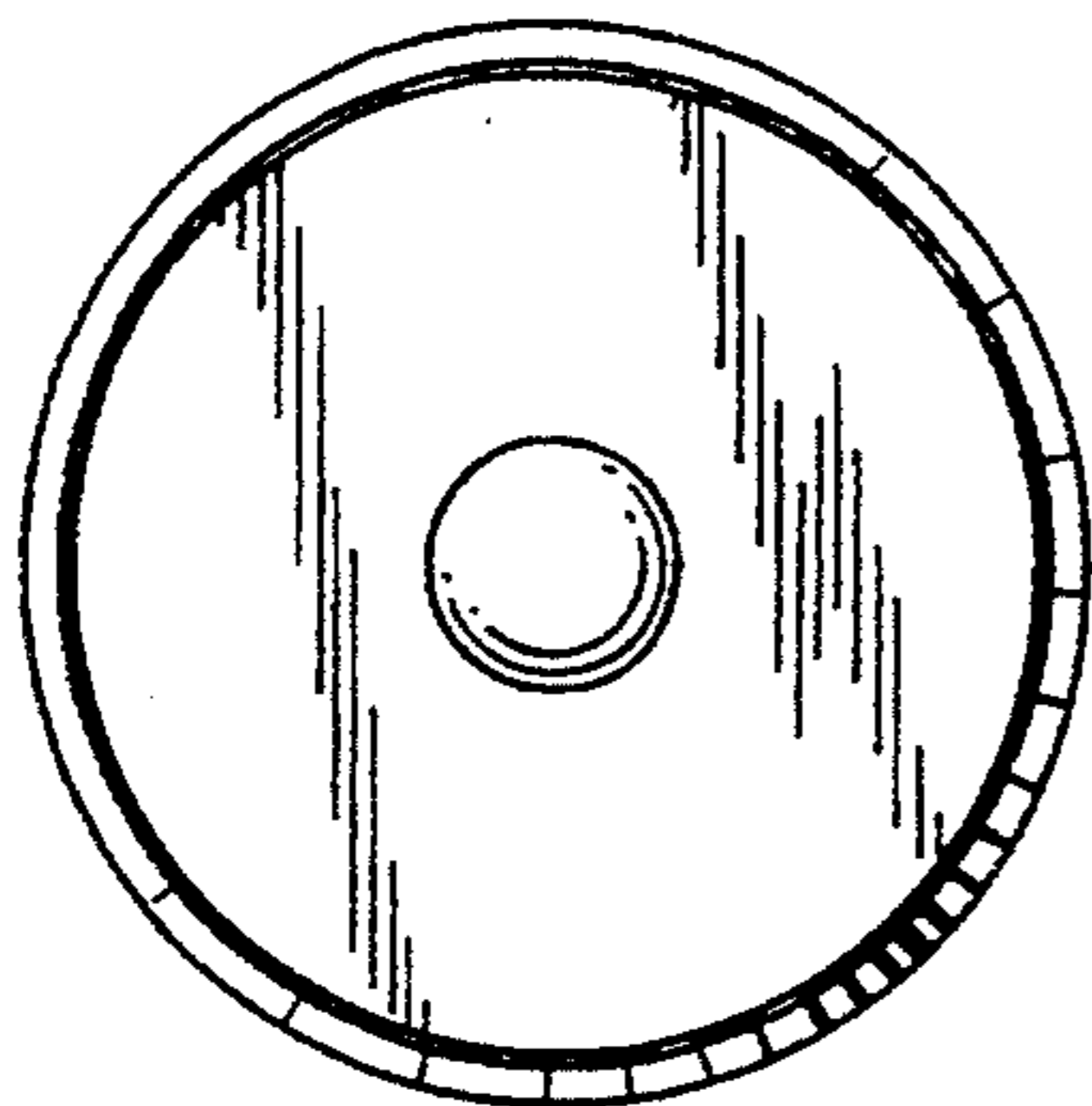

FIG 18

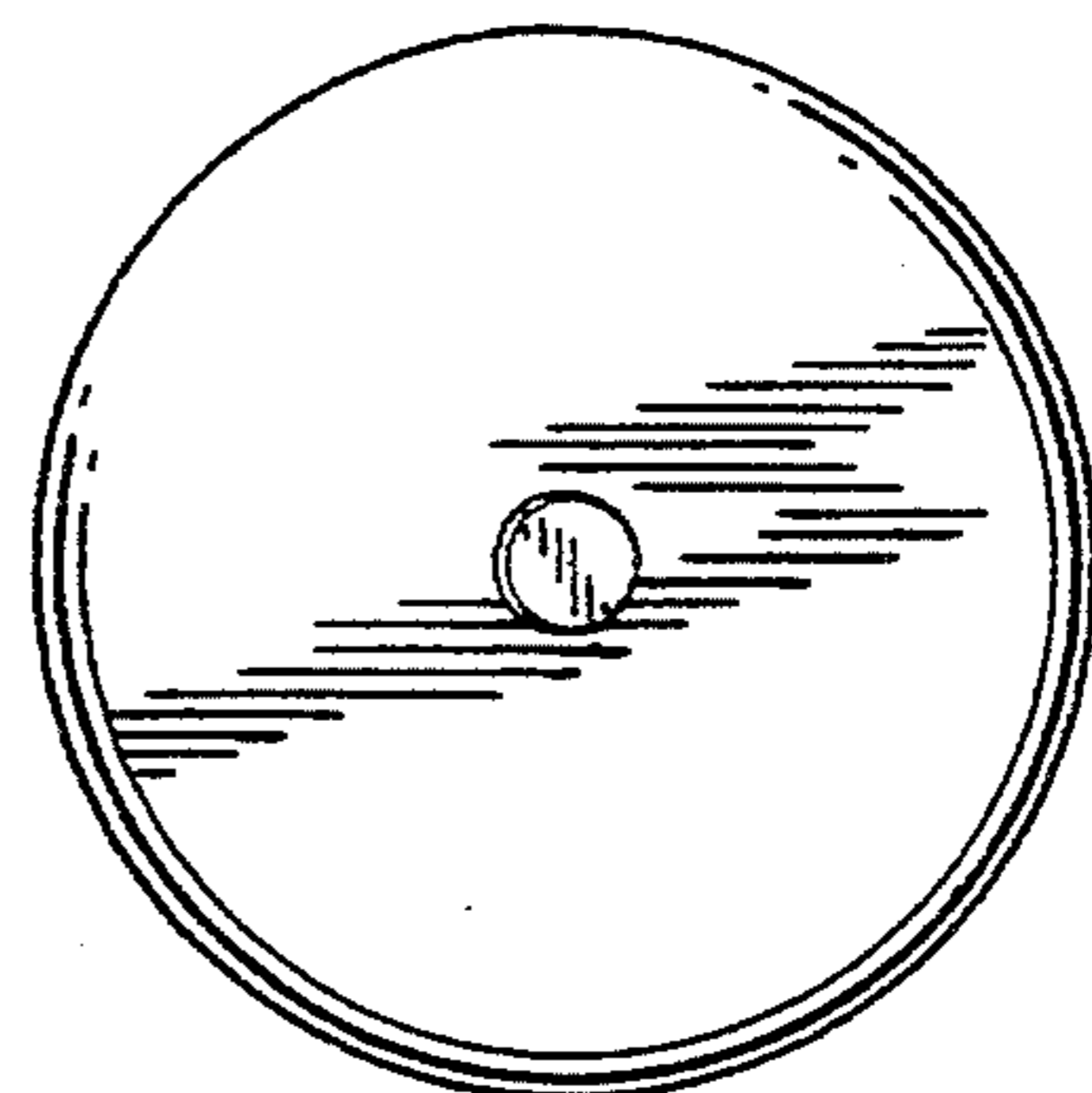

FIG 19

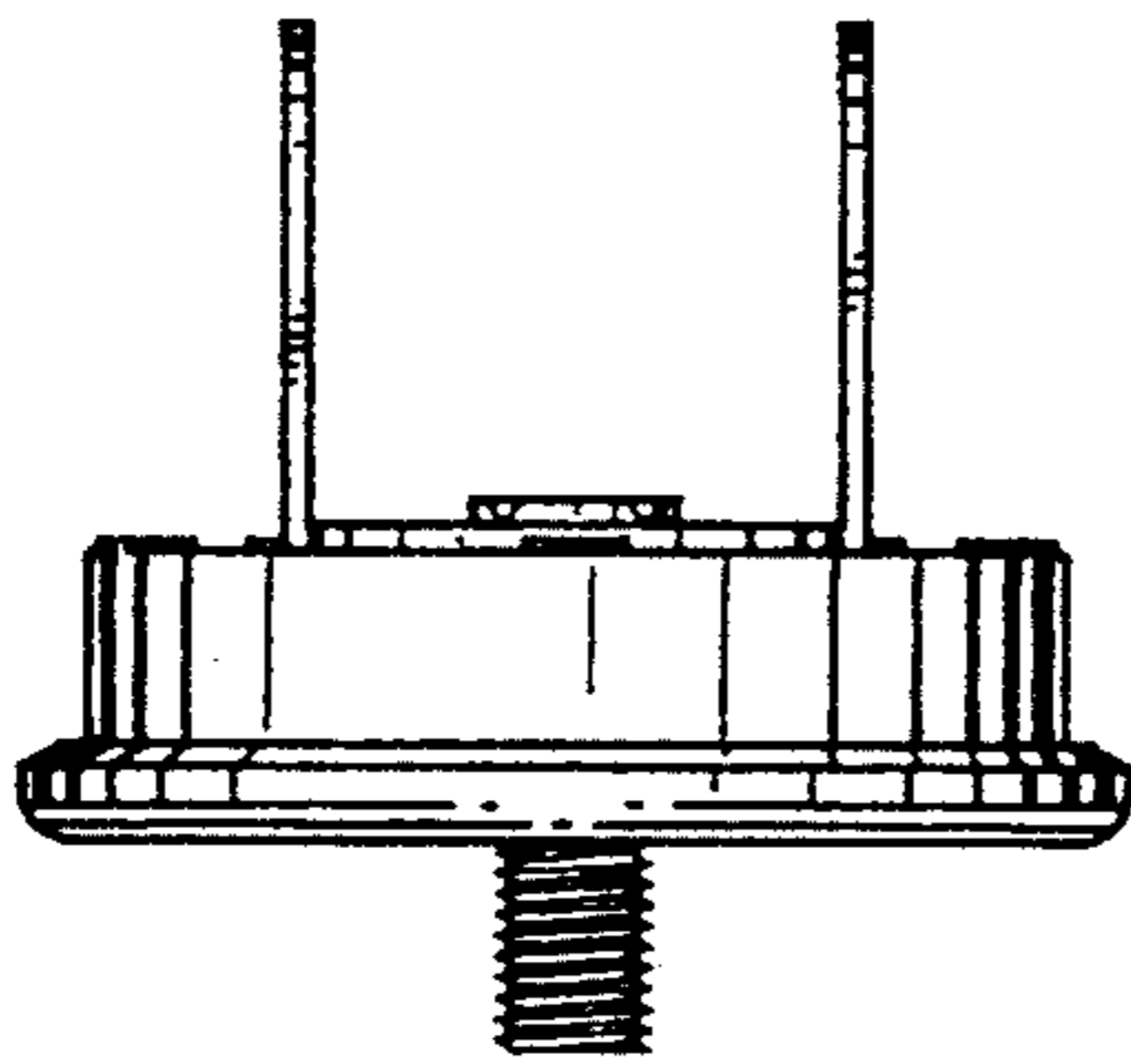

FIG 20

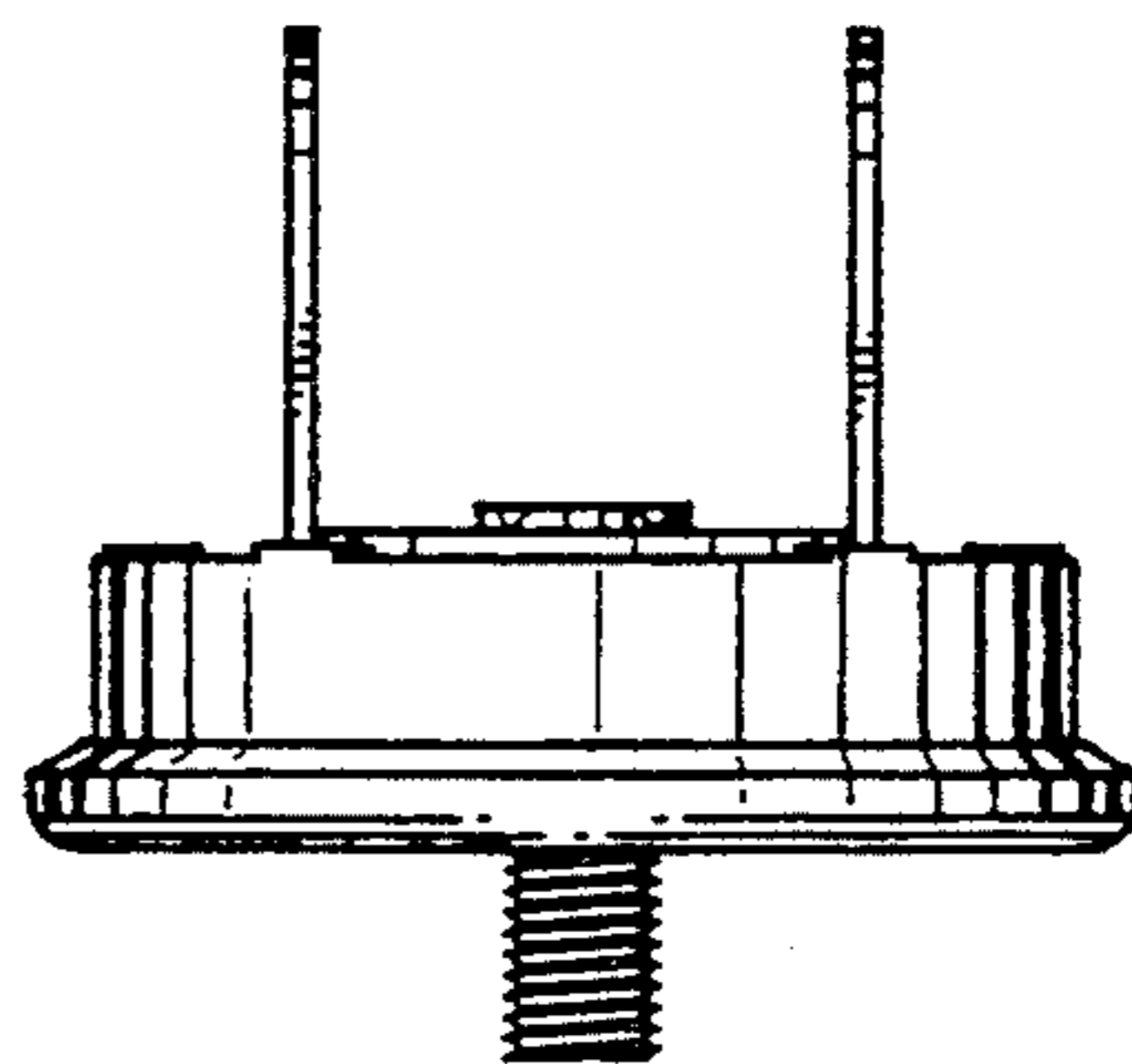

FIG 21

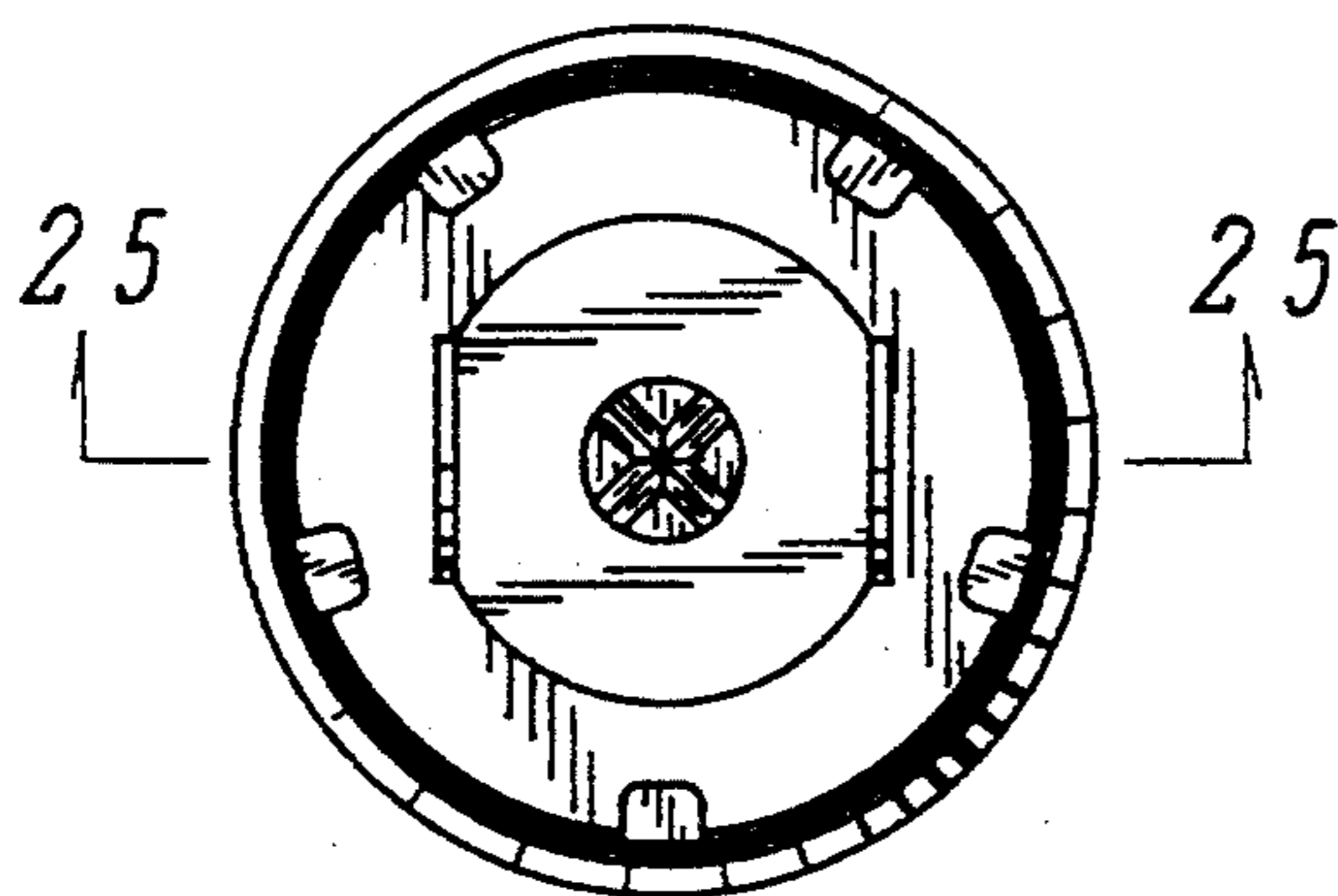

FIG 22

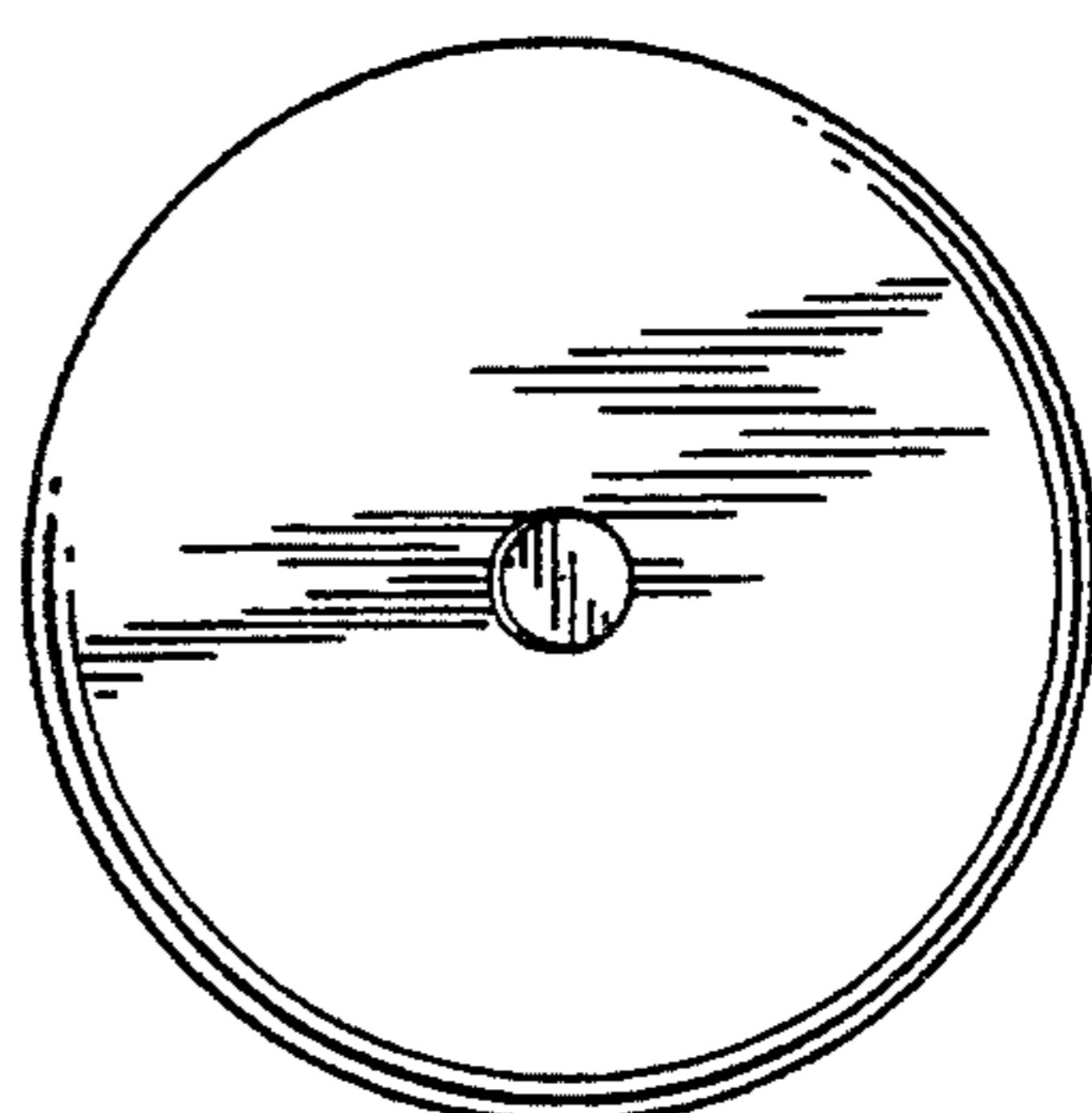

FIG 23

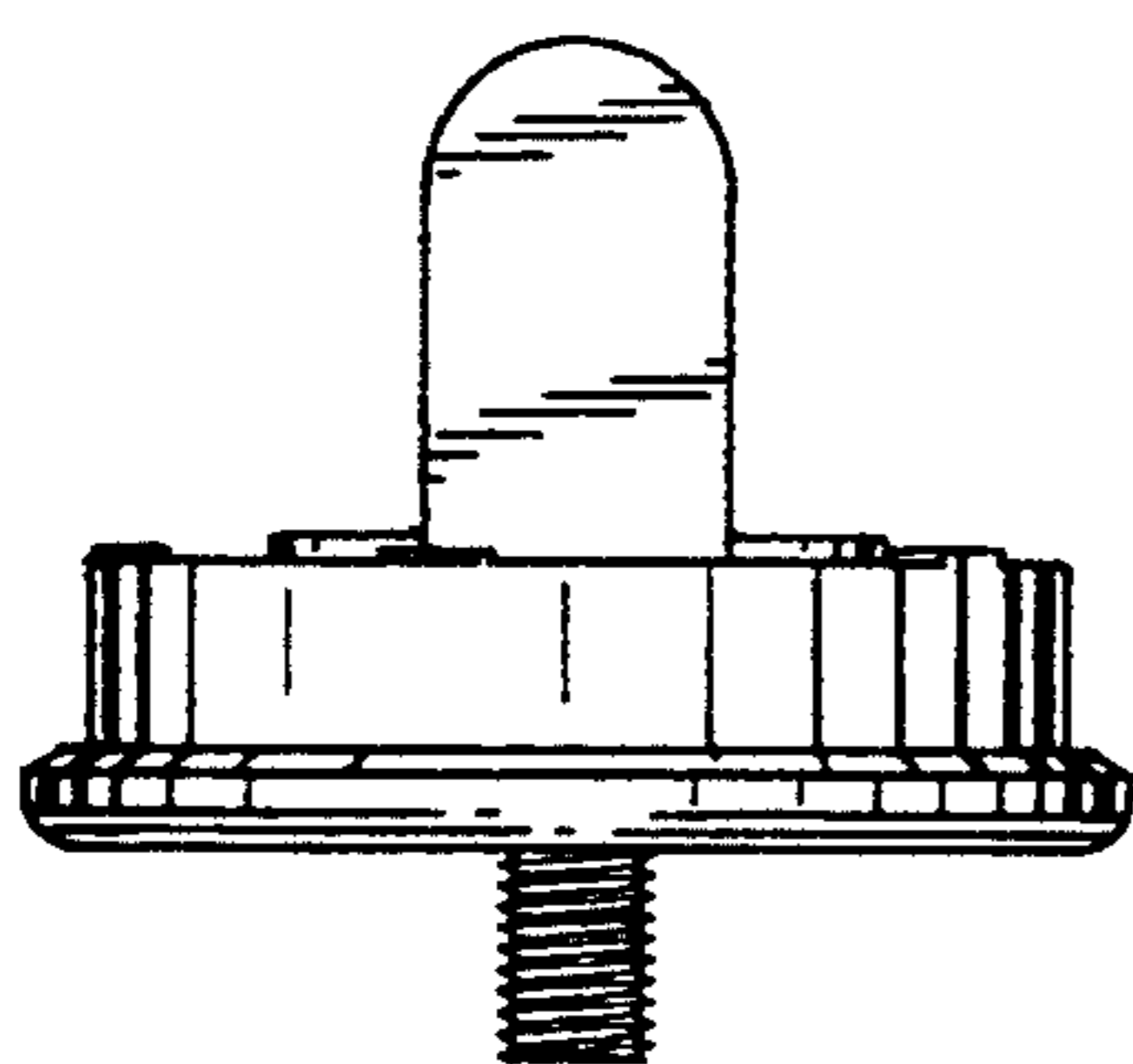

FIG 24

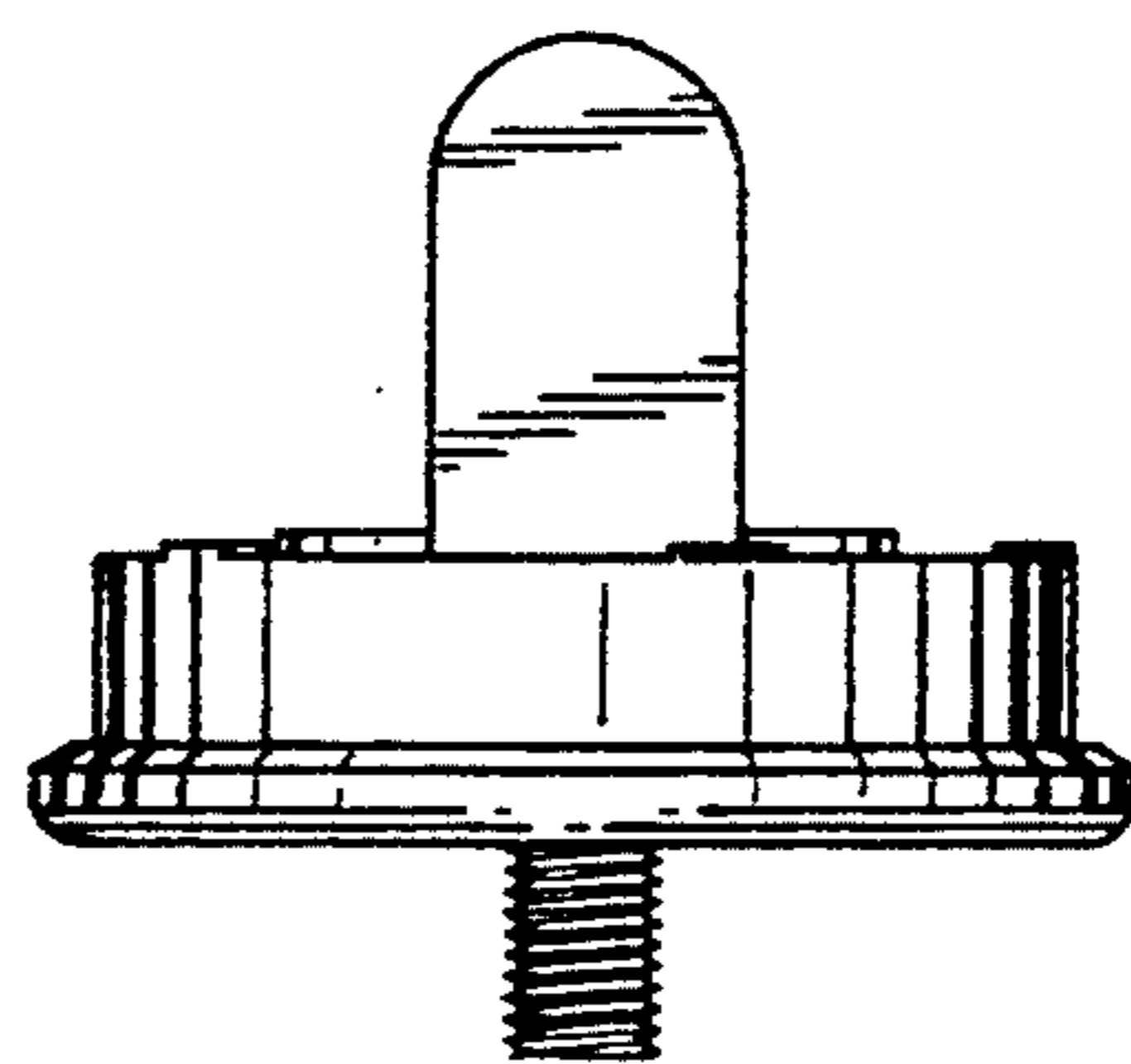

FIG 26

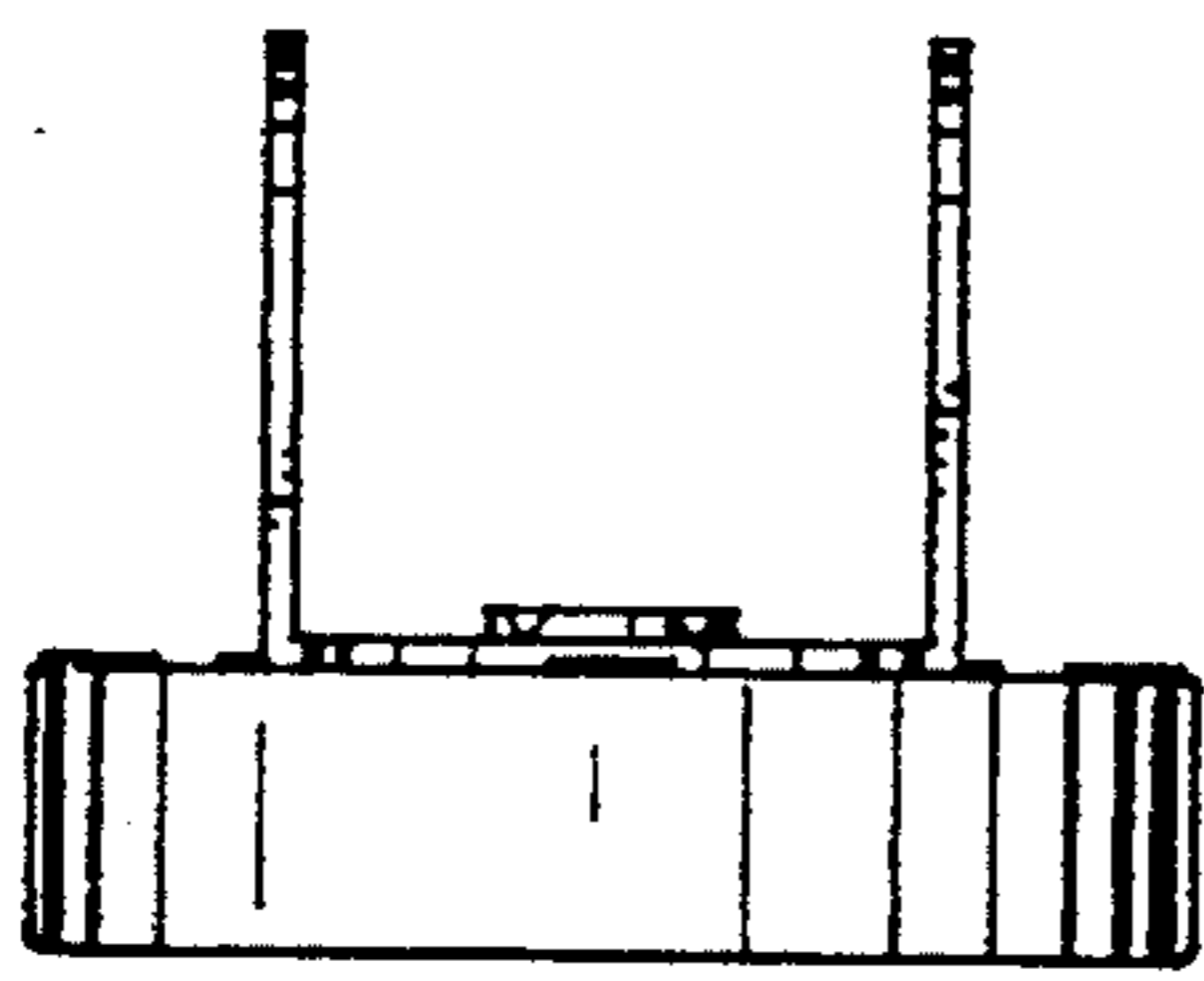

FIG 27

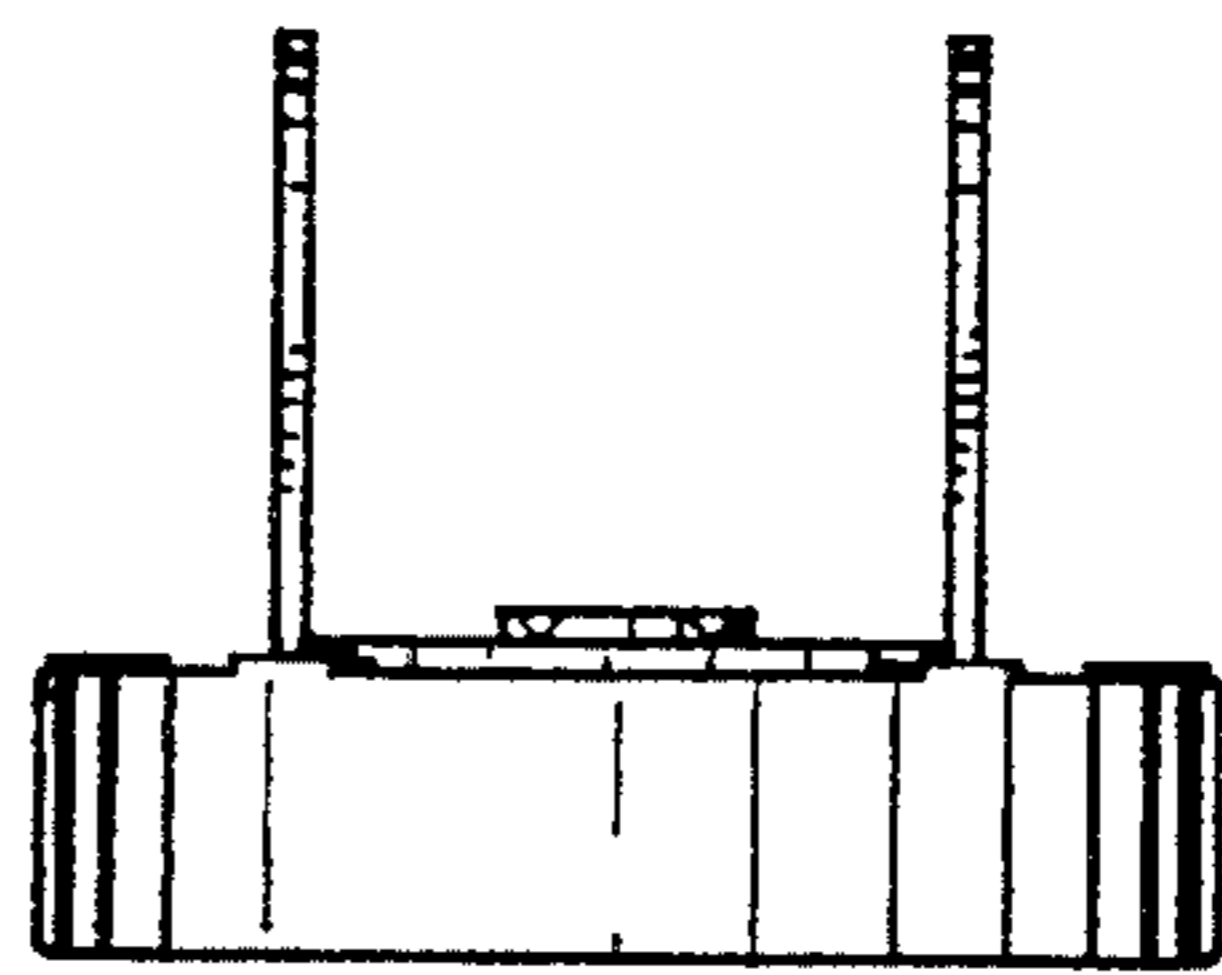

FIG 28

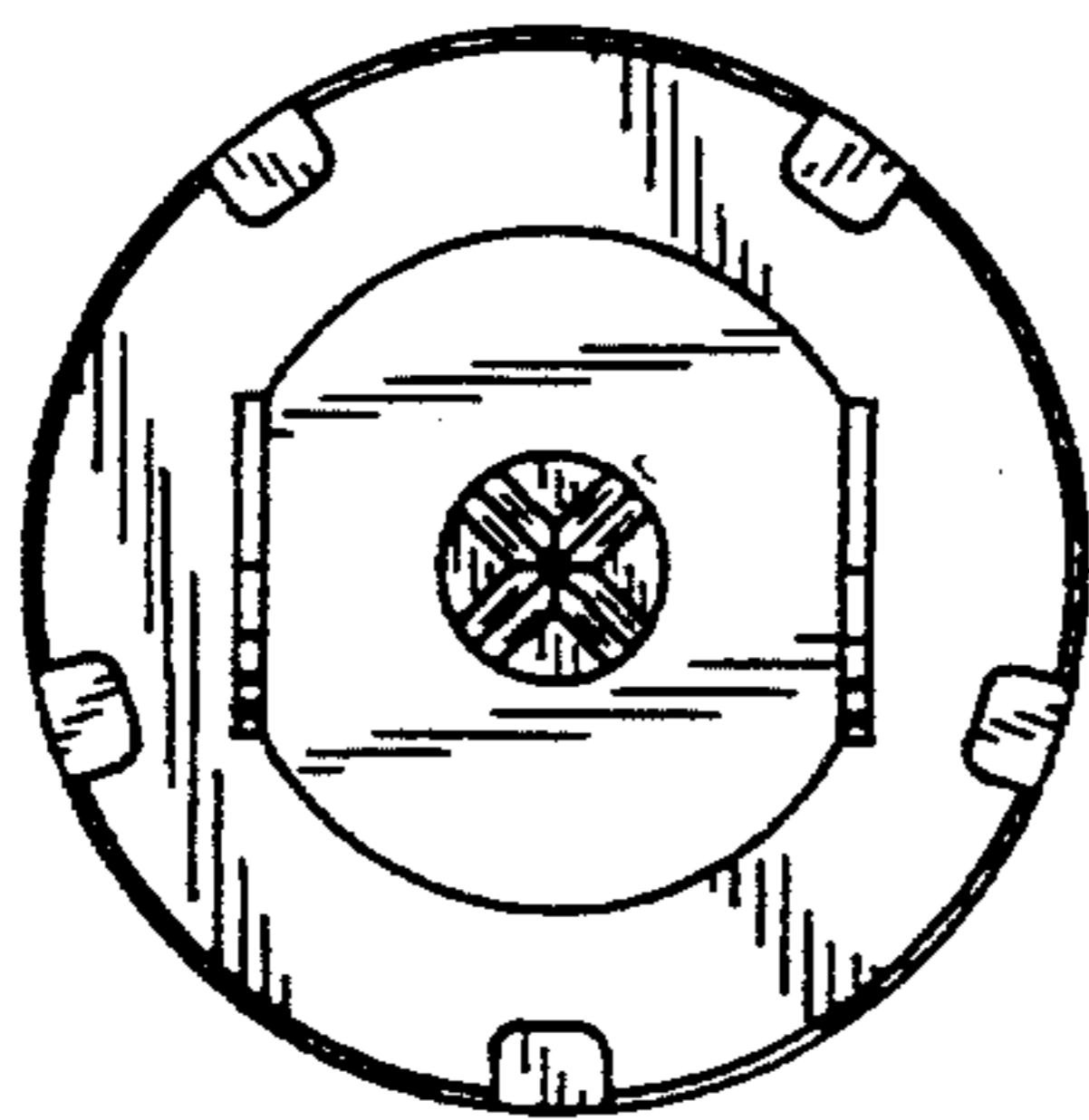

FIG 29

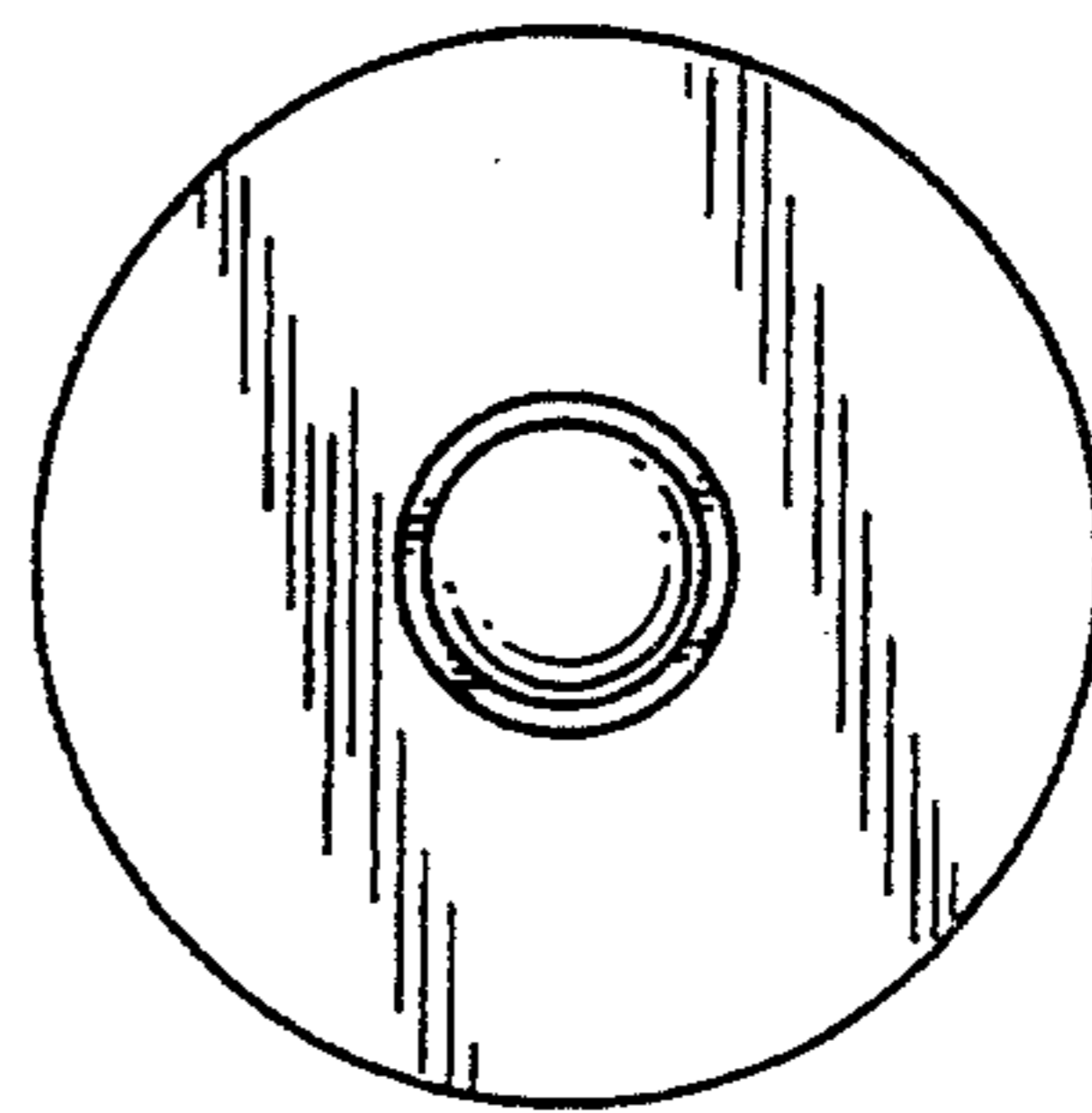

FIG 25

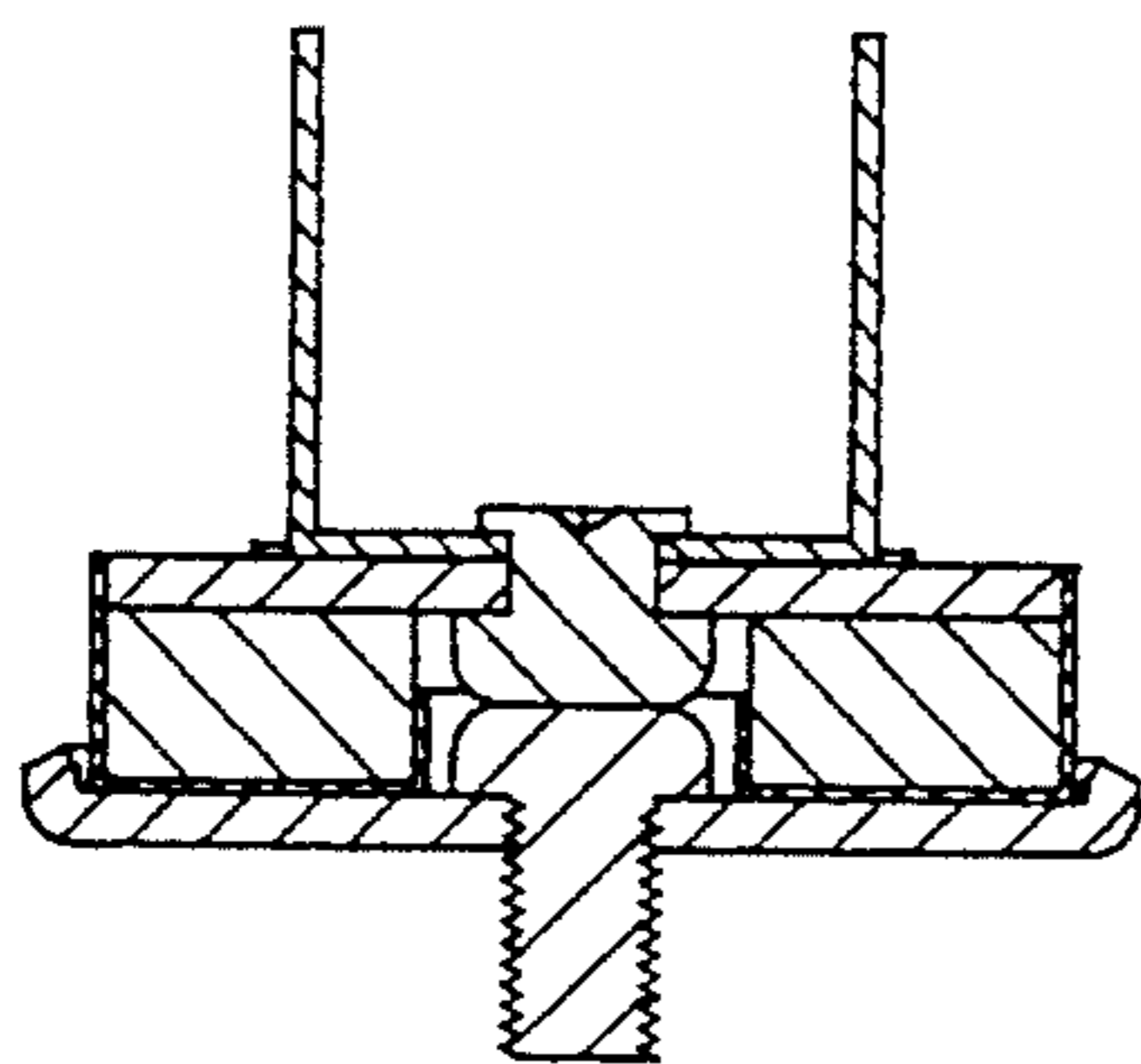

FIG 30

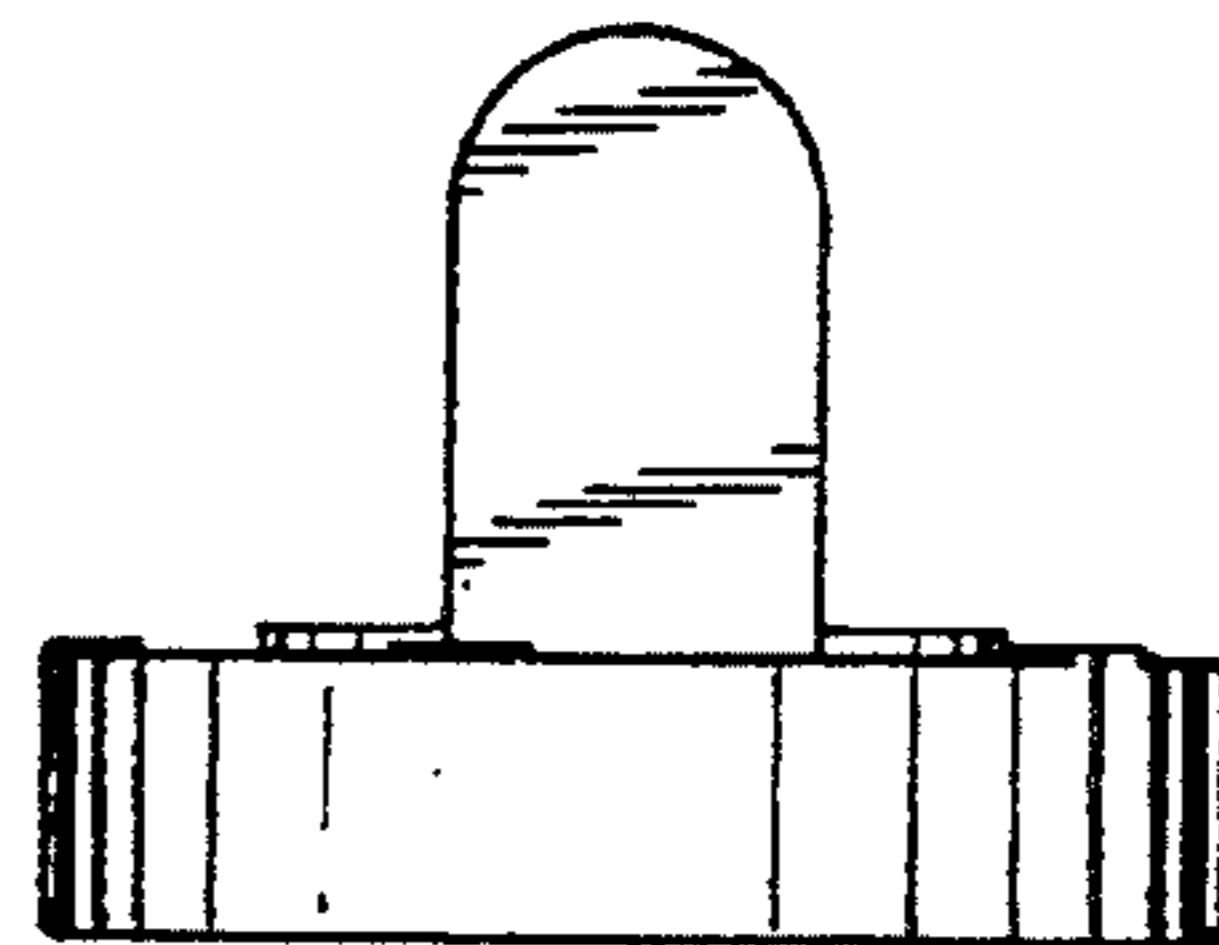

FIG 31

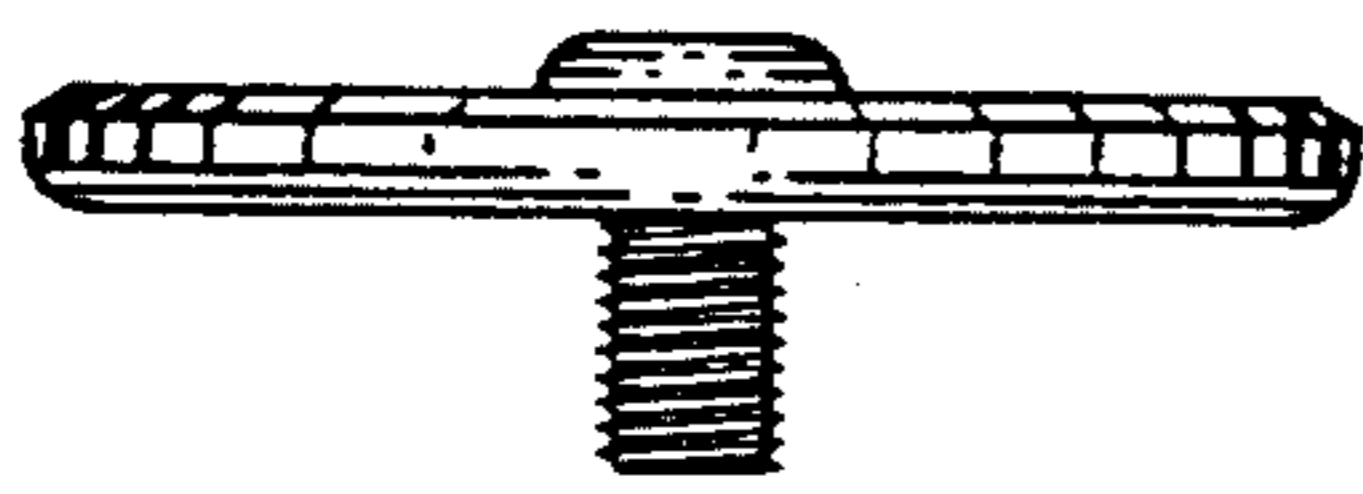

FIG 32

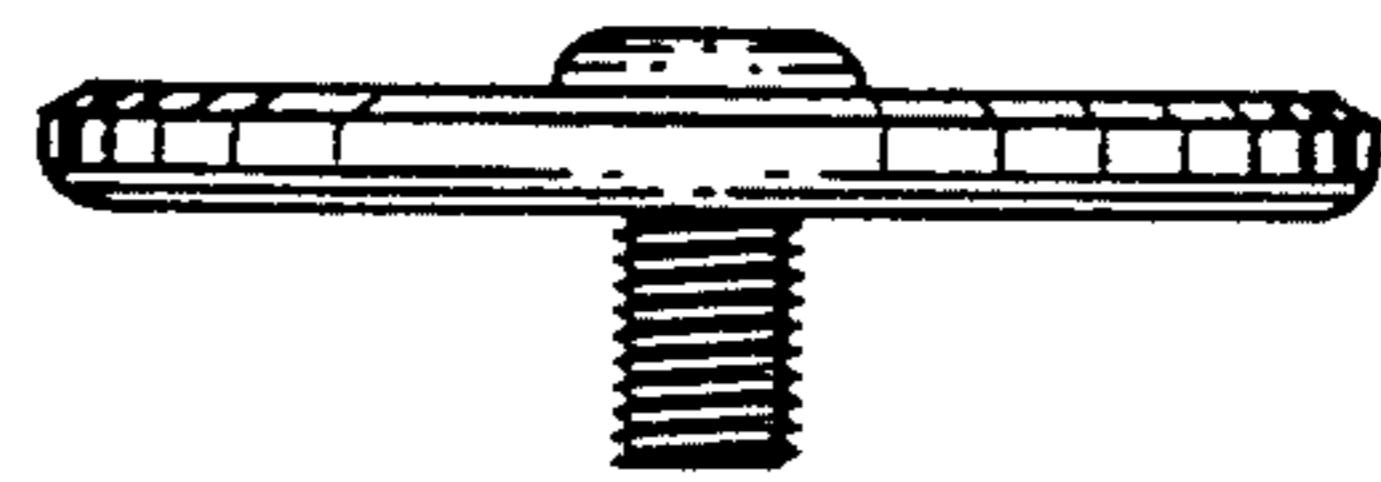

FIG 33

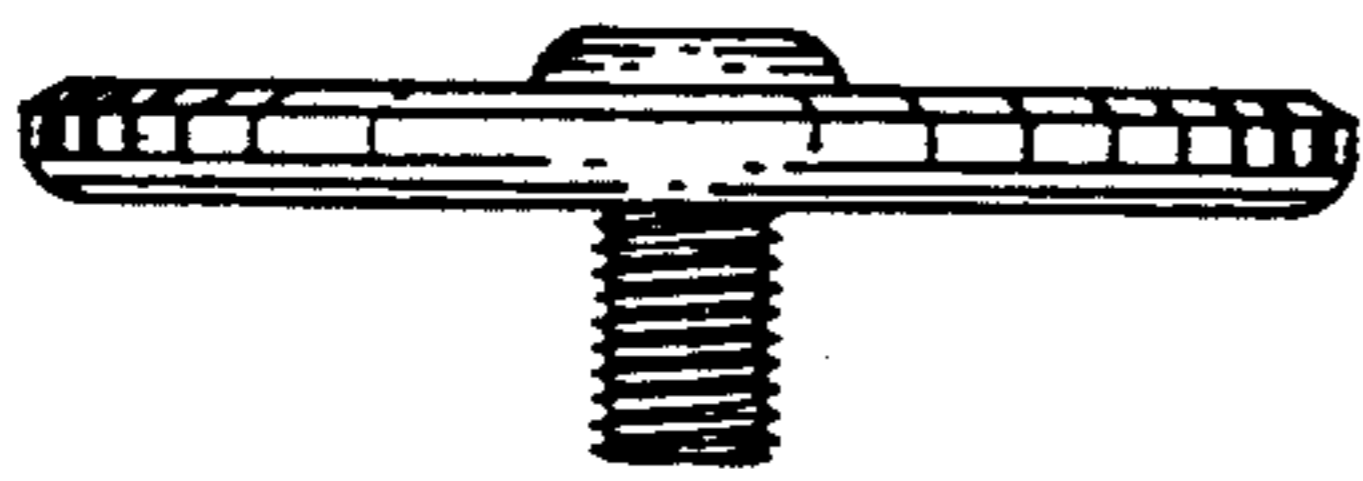

FIG 34

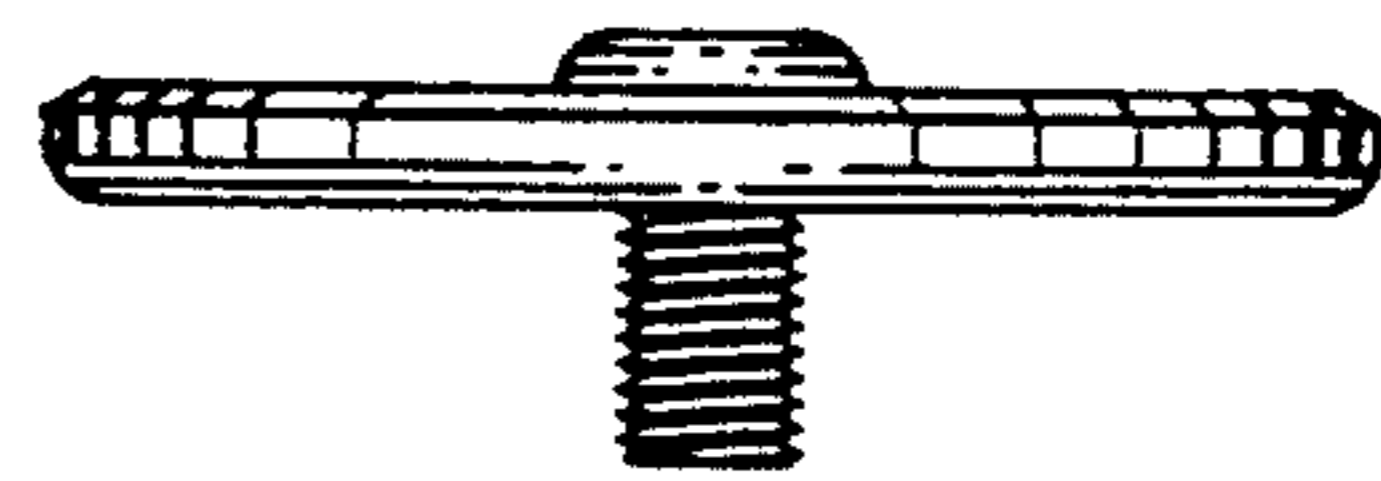

FIG 35

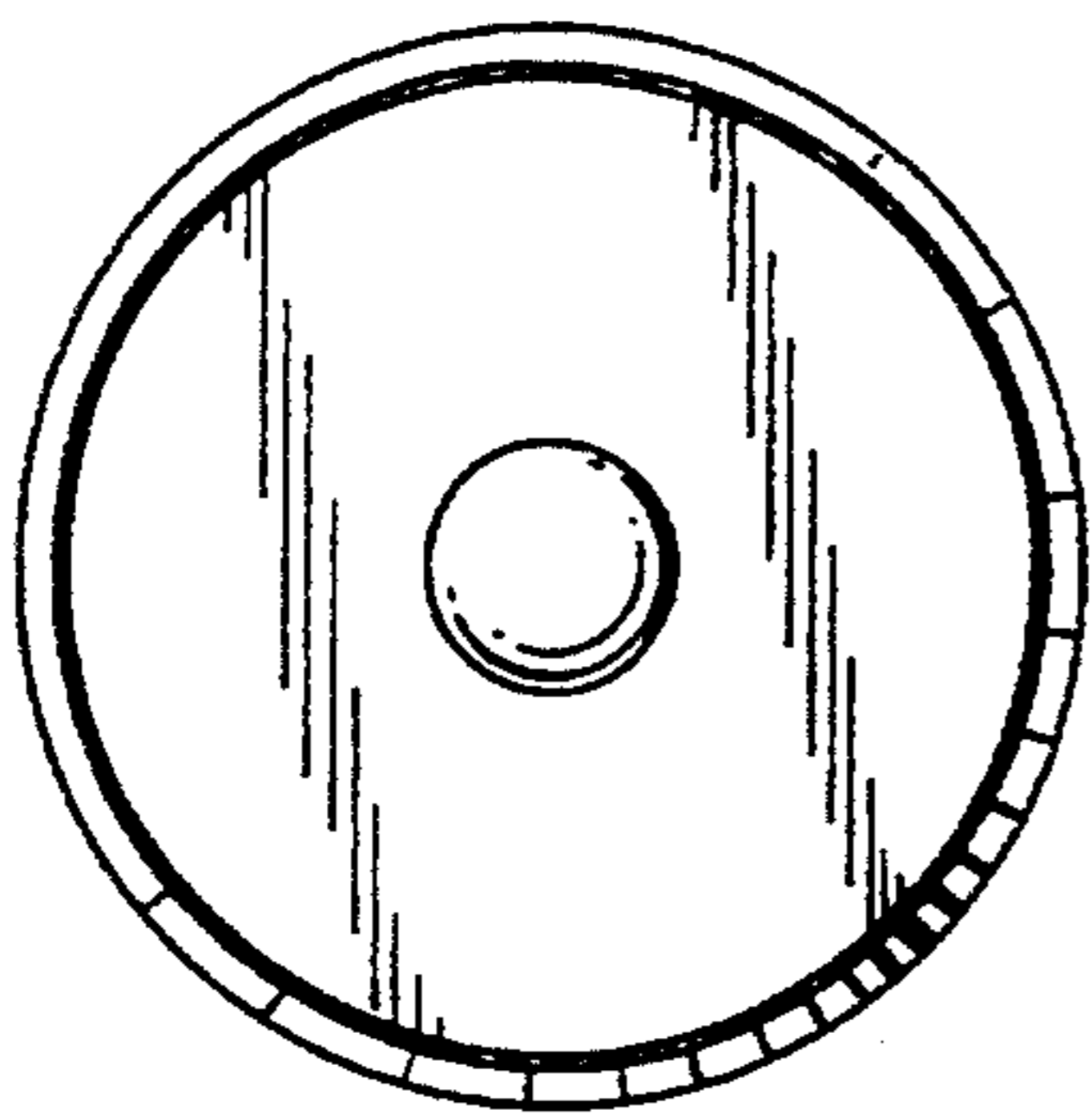

FIG 36

