



US00D360373S

United States Patent [19]

[11] Patent Number: **Des. 360,373**

Tice et al.

[45] Date of Patent: **** Jul. 18, 1995**

[54] **HOUSING FOR A SMOKE DETECTOR**

[75] Inventors: **Lee D. Tice, Bartlett; Eric W. Anderson, St. Charles, both of Ill.**

[73] Assignee: **Pittway Corporation**

[**] Term: **14 Years**

[21] Appl. No.: **23,086**

[22] Filed: **May 18, 1994**

Related U.S. Application Data

[62] Division of Ser. No. 8,721, May 25, 1993.

[52] U.S. Cl. **D10/106**

[58] Field of Search **D10/104, 106, 116, 121; 340/627, 628, 629, 630**

References Cited

U.S. PATENT DOCUMENTS

- D. 314,719 2/1991 Gardner D10/106
- D. 319,798 9/1991 Hatano D10/106
- D. 339,078 9/1993 Behlke D10/106
- D. 339,998 10/1993 Igarashi et al. D10/106

OTHER PUBLICATIONS

- System Sensor, Model 1800 2-Wire Systems Detectors, 2 pg. brochure, May 1988.
- System Sensor, 400 Serial Next Generation Detectors, 2 pg. brochure, 1991.
- System Sensor, 4451E/5451E2 Plug-In Thermal Detectors; 2 pg. brochure, Jun. 1992.

System Sensor, 400 Series Ionization Smoke Detectors; 2 pg. brochure, Oct. 1991.

System Sensor, 2851 Series 2/4/6-Wire Systems Detectors, 2 pg. Brochure, Oct. 1988.

System Sensor, 5551B Intelligent Fixed Temperature Thermal Sensor With Integral Communications, 2 pg. brochure, 1991.

System Sensor, 400 Series Plug-In Smoke Detectors, 4 pg. brochure, Jul. 1992.

Primary Examiner—James M. Gandy

Assistant Examiner—Marcus Jackson

Attorney, Agent, or Firm—Dressler, Goldsmith, Shore & Milnamow, Ltd.

[57] CLAIM

The ornamental design for housing for a smoke detector, as shown and described.

DESCRIPTION

FIG. 1 is a perspective view of a housing for a smoke detector showing our new design;

FIG. 2 is a side elevational view thereof, with the opposite sides being a mirror image;

FIG. 3 is a top plan view thereof, with the bottom being flat and unornamented.

FIG. 4 is a perspective view of a second embodiment thereof;

FIG. 5 is a side elevational view thereof, with the opposite sides being a mirror image; and,

FIG. 6 is a top plan view thereof, with the bottom being flat and unornamented.

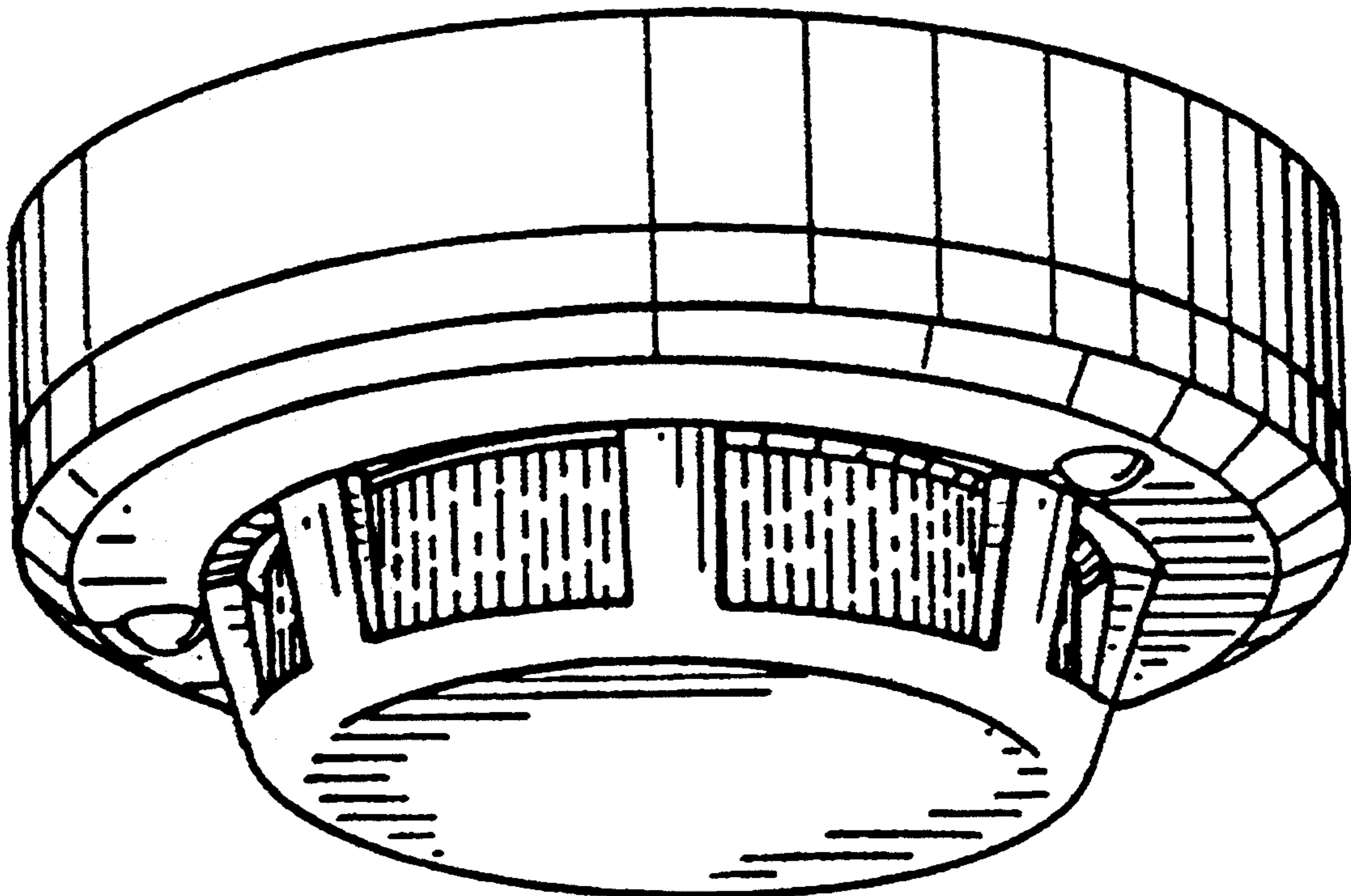

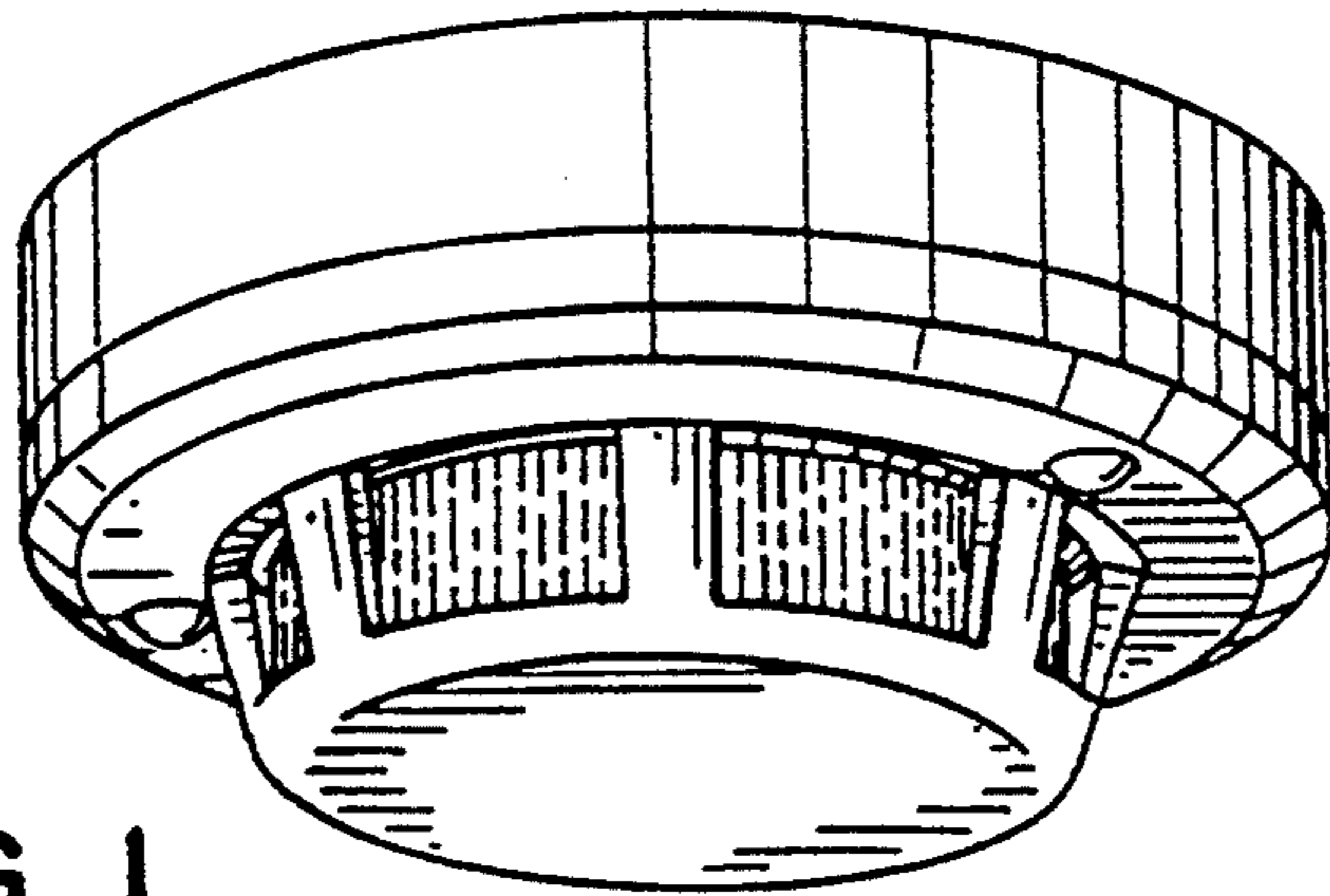

FIG. 1

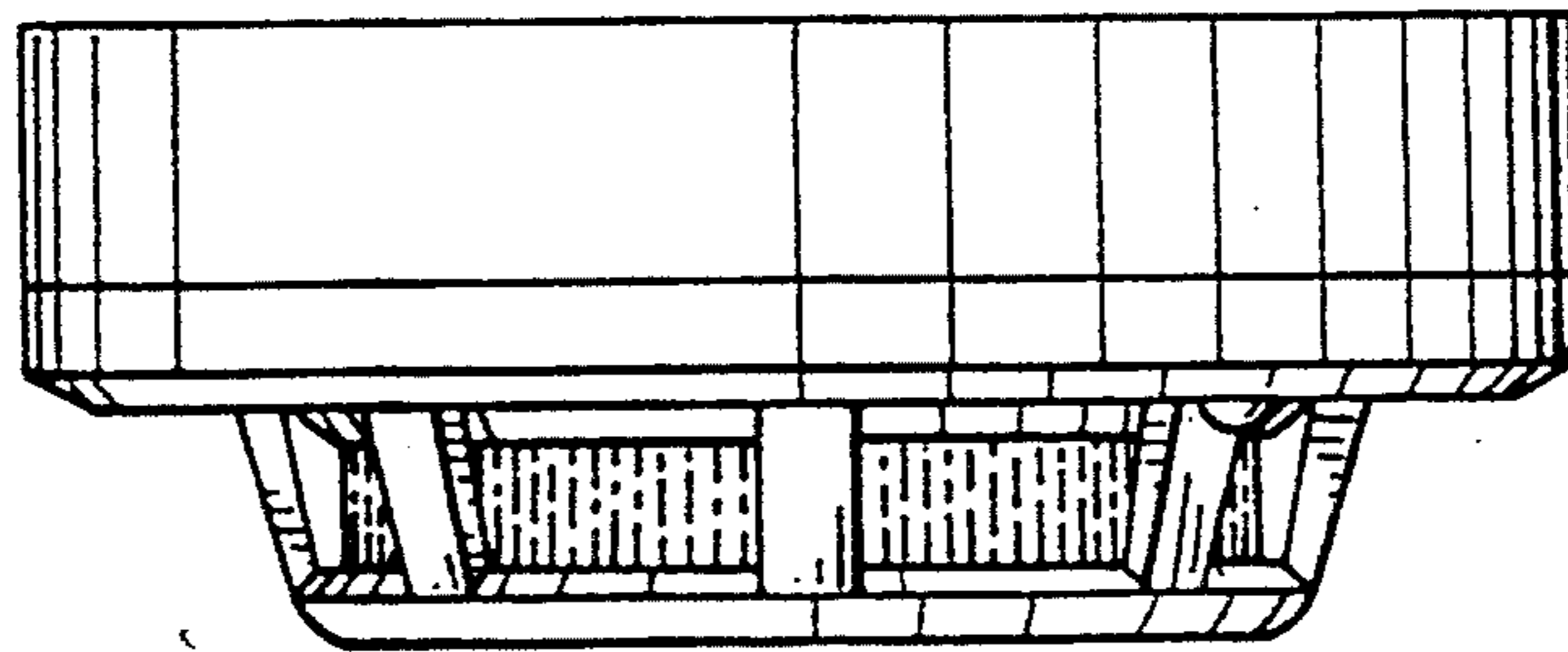

FIG. 2

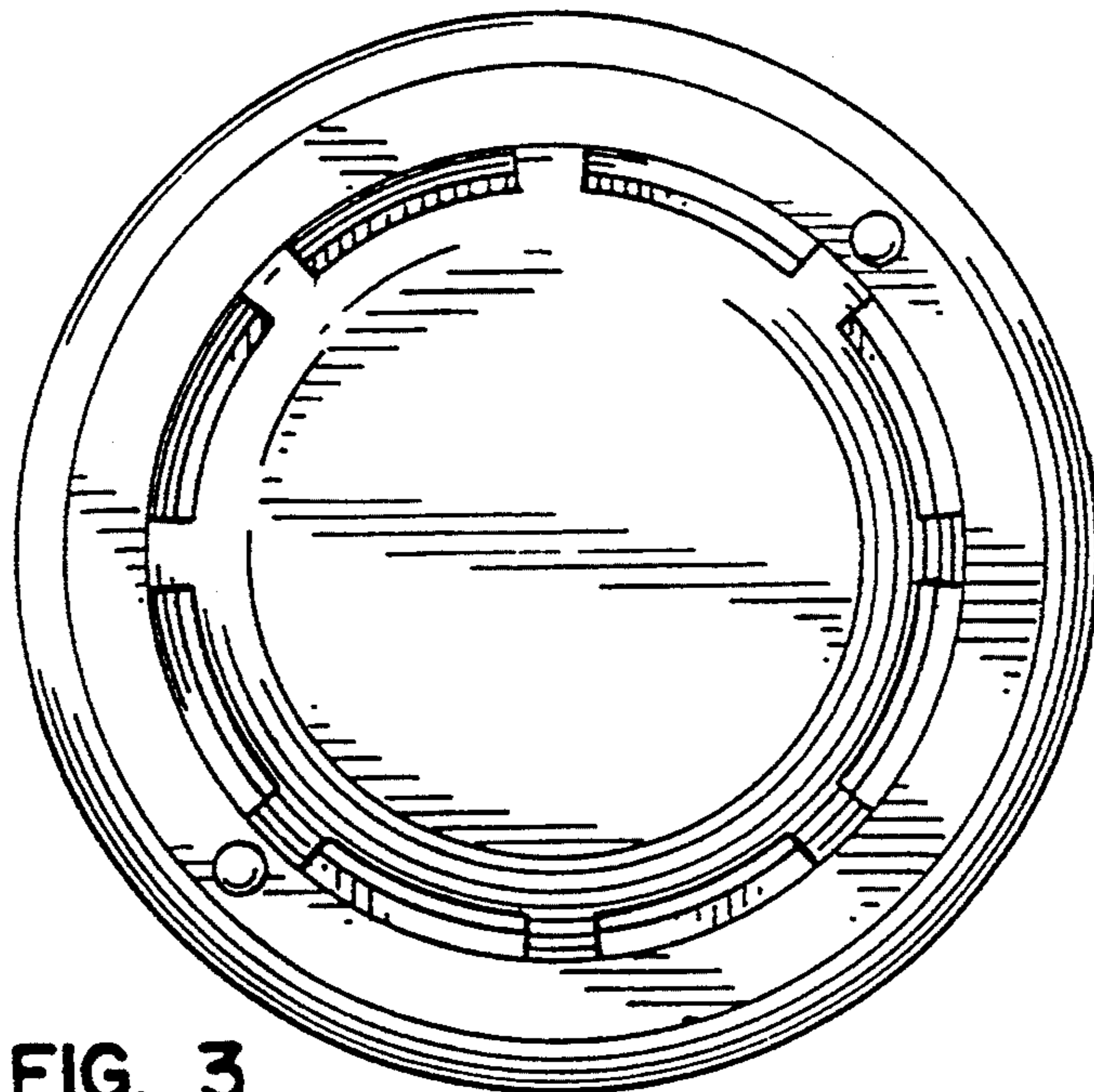

FIG. 3

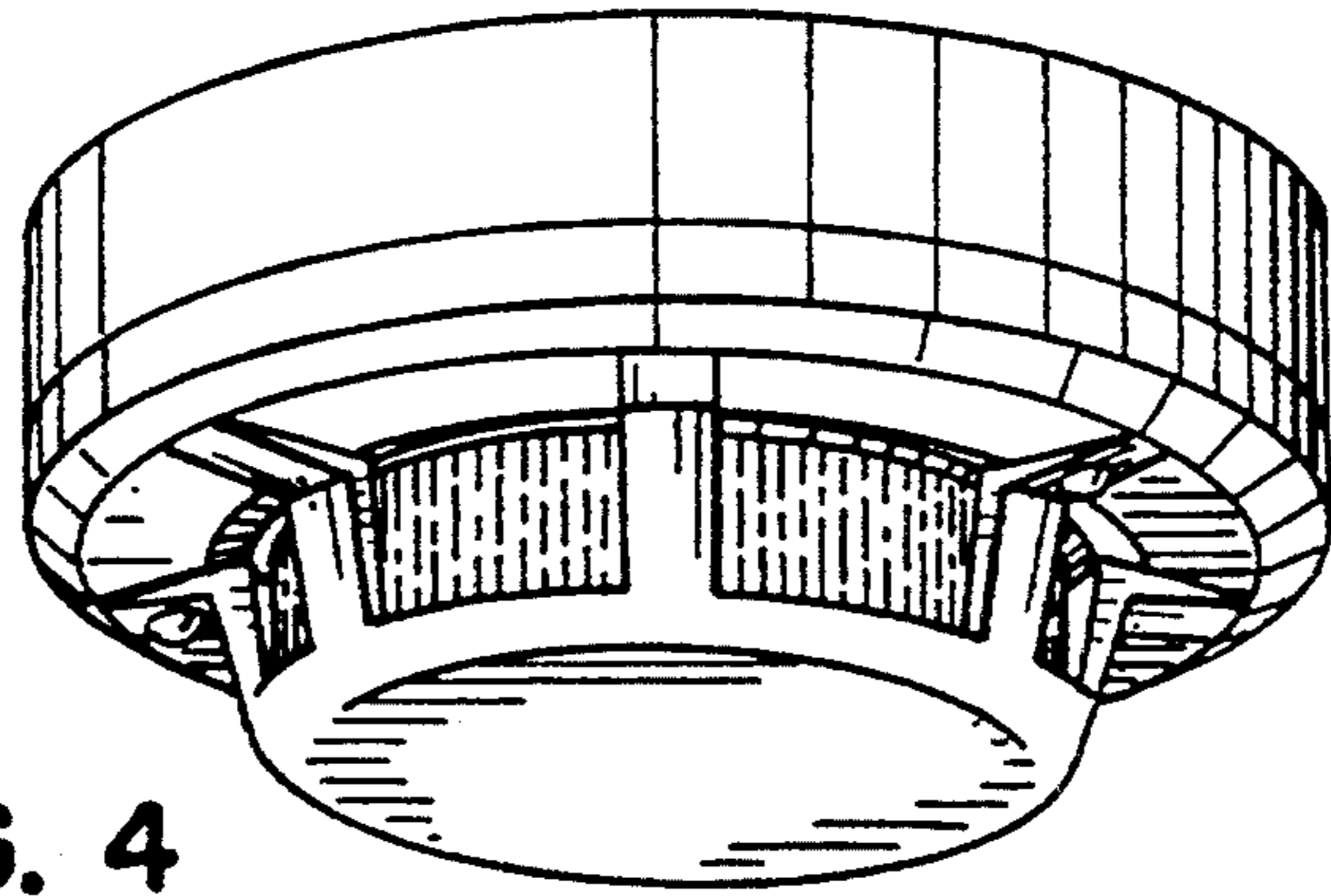

FIG. 4

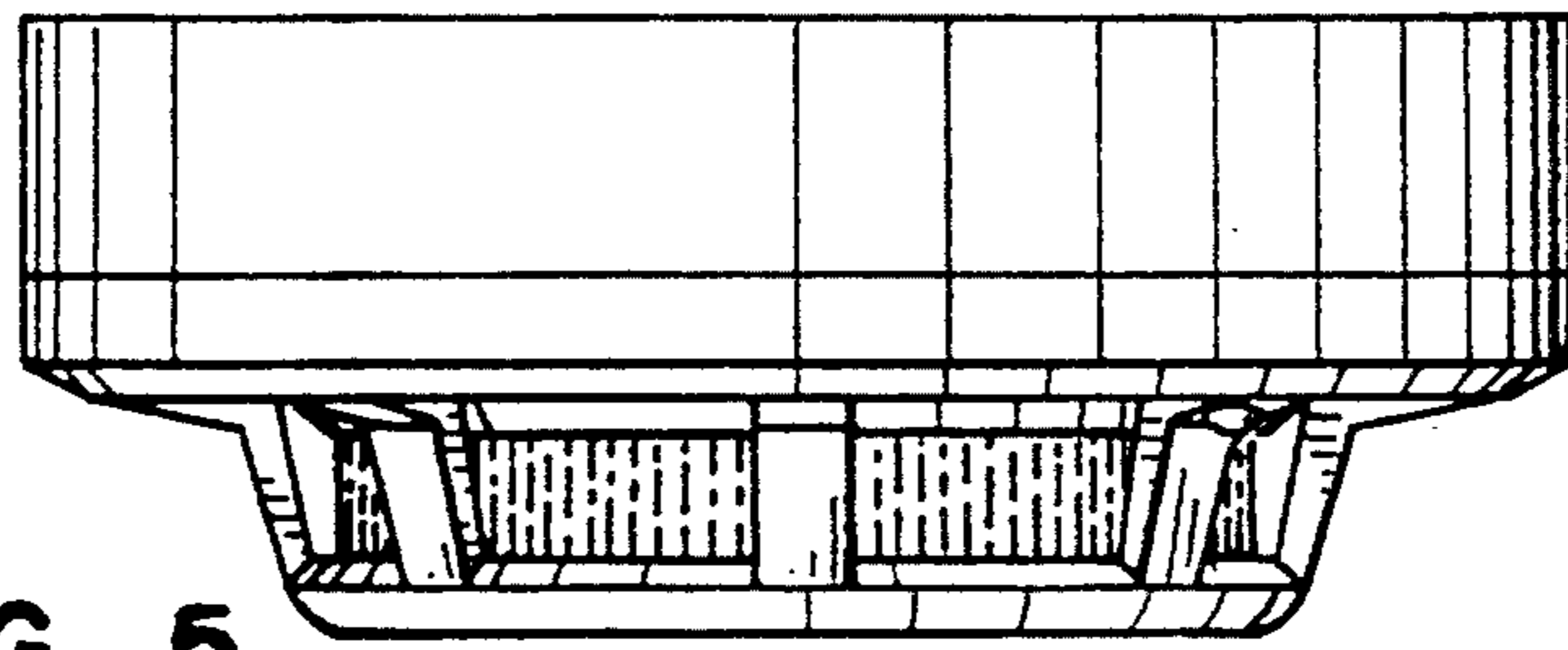

FIG. 5

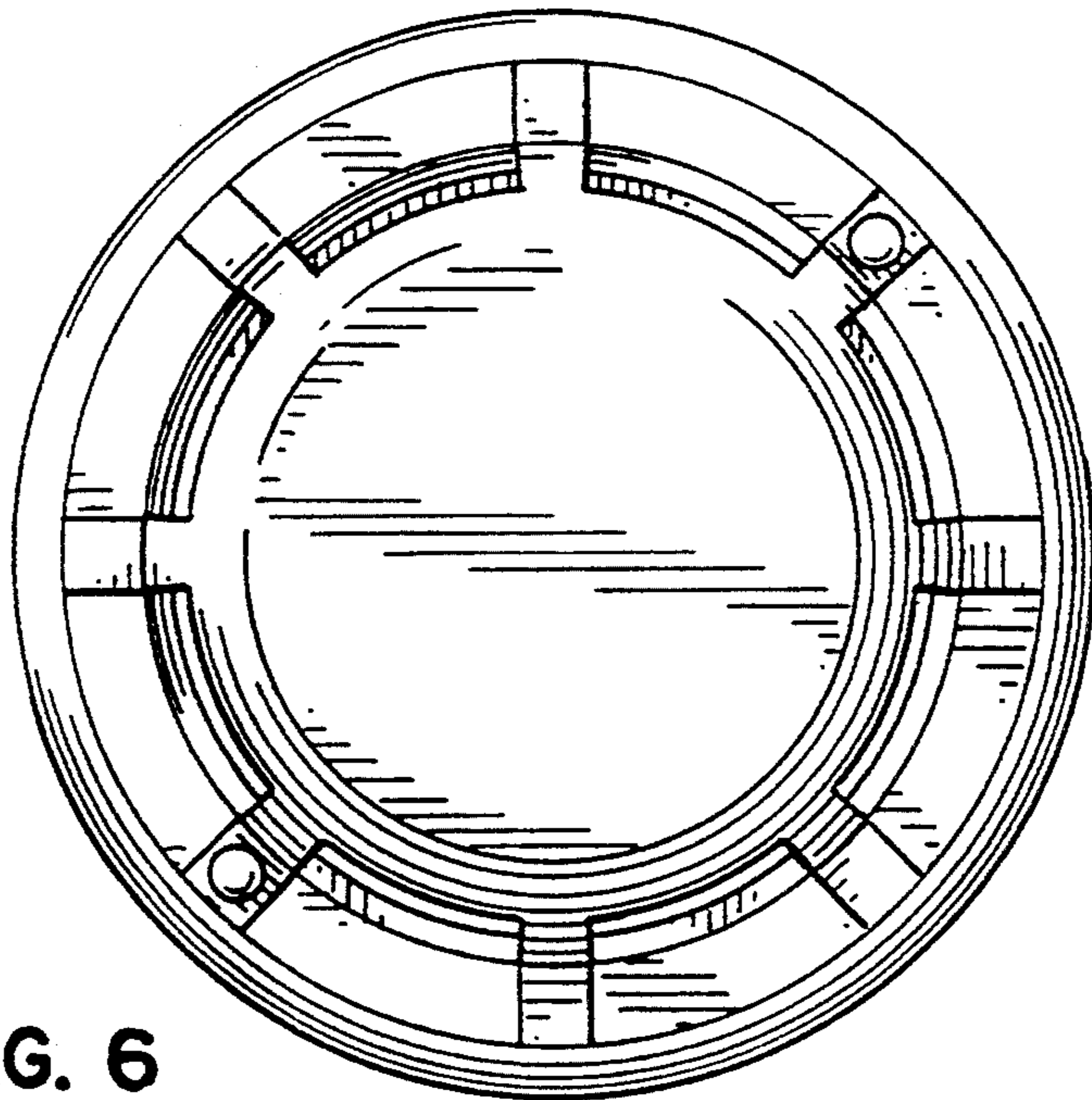

FIG. 6