



US00D360361S

United States Patent [19]

[11] Patent Number: **Des. 360,361**

Tallent

[45] Date of Patent: **** Jul. 18, 1995**

[54] BEVERAGE CONTAINER LID
[76] Inventor: **Melvin A. Tallent**, 5902 W. Michelle St., Glendale, Ariz. 85308

1,376,477 5/1921 Stock 215/316
3,164,279 1/1965 Towns 215/227
4,252,246 2/1981 Johnson et al. 220/288

[**] Term: **14 Years**

FOREIGN PATENT DOCUMENTS

[21] Appl. No.: **8,953**

2320634 11/1974 Germany 239/33

[22] Filed: **Jun. 1, 1993**

Primary Examiner—Alan P. Douglas

[52] U.S. Cl. **D9/436**

Assistant Examiner—R. Spear

[58] Field of Search D7/300.2, 392.1, 629;
D9/434-436, 438-439, 443-445, 447, 449.50,
499; 215/227-229, 247, 317; 220/288, 212, 708;
222/204; 239/33

[57] CLAIM

The ornamental design for a beverage container lid, as shown and described.

[56] References Cited

DESCRIPTION

U.S. PATENT DOCUMENTS

D. 182,779 5/1958 Tupper D9/439
D. 209,789 1/1968 Huston D9/435
D. 274,792 7/1984 Price D9/438
D. 277,826 3/1985 Brown, Sr. D9/439
D. 296,525 7/1988 Siegel D9/438

FIG. 1 is a front elevational view of the beverage container lid showing my new design;

FIG. 2 is a rear elevational view thereof;

FIG. 3 is a left side elevational view thereof;

FIG. 4 is a right side elevational view thereof;

FIG. 5 is a top plan view thereof; and,

FIG. 6 is a bottom plan view thereof.

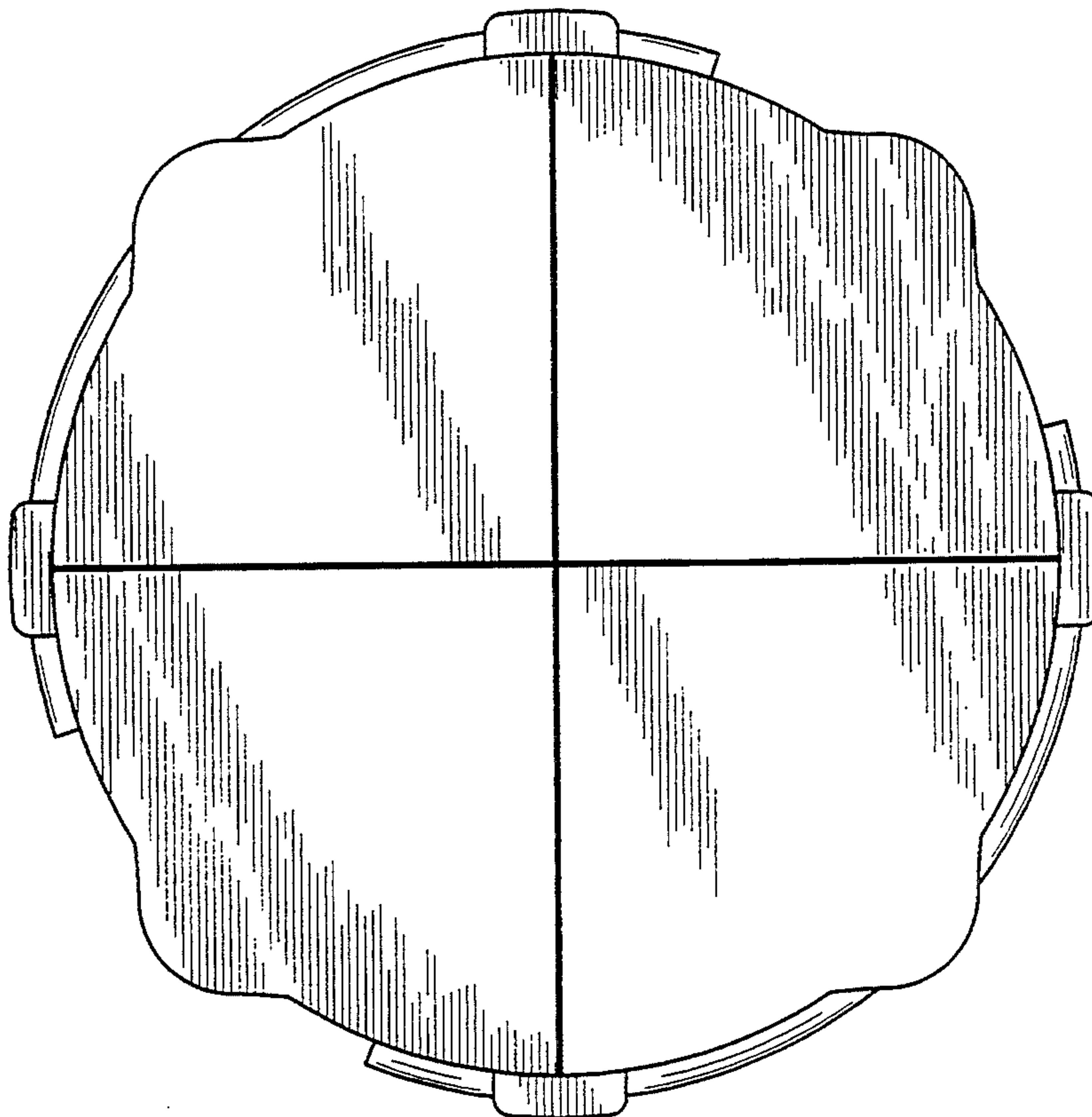
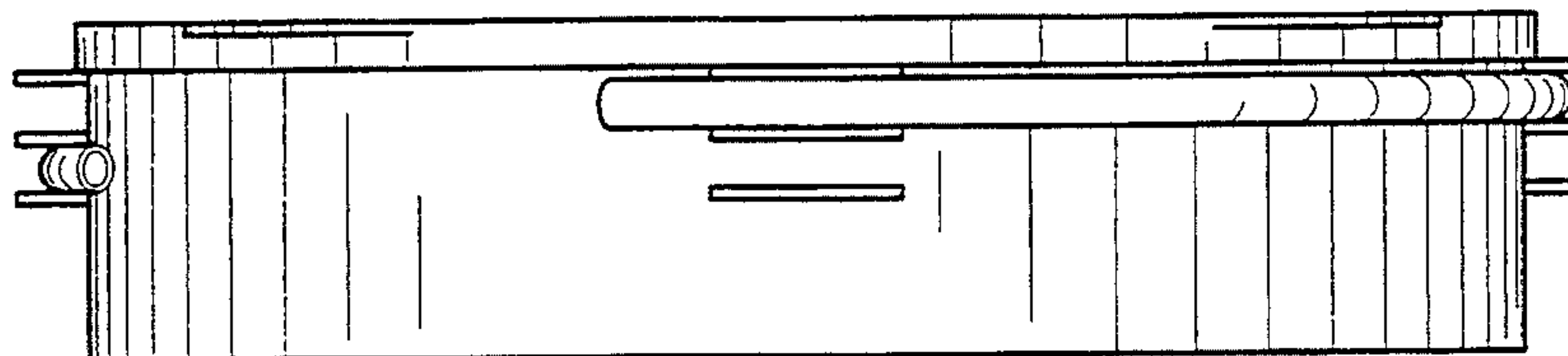

FIG. 1

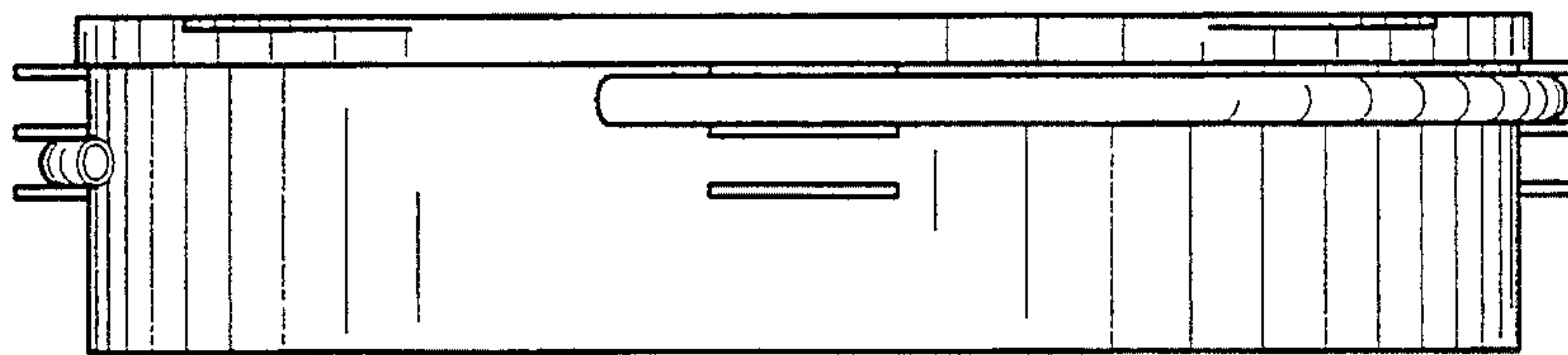

FIG. 2

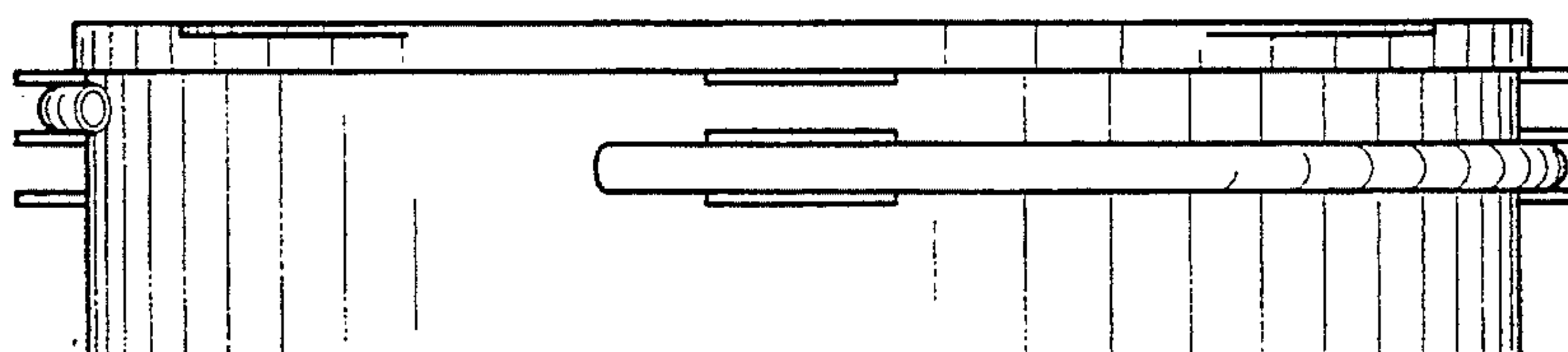

FIG. 3

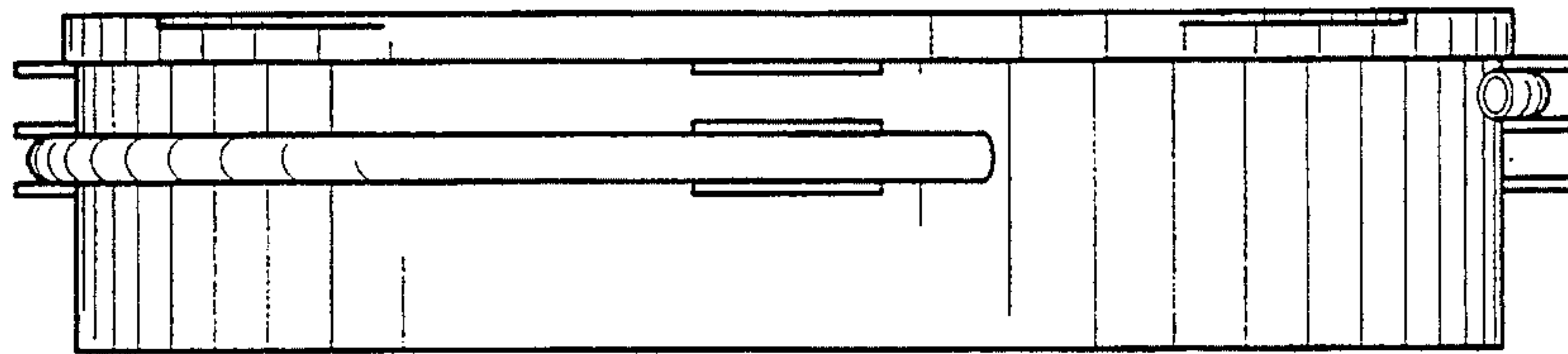

FIG. 4

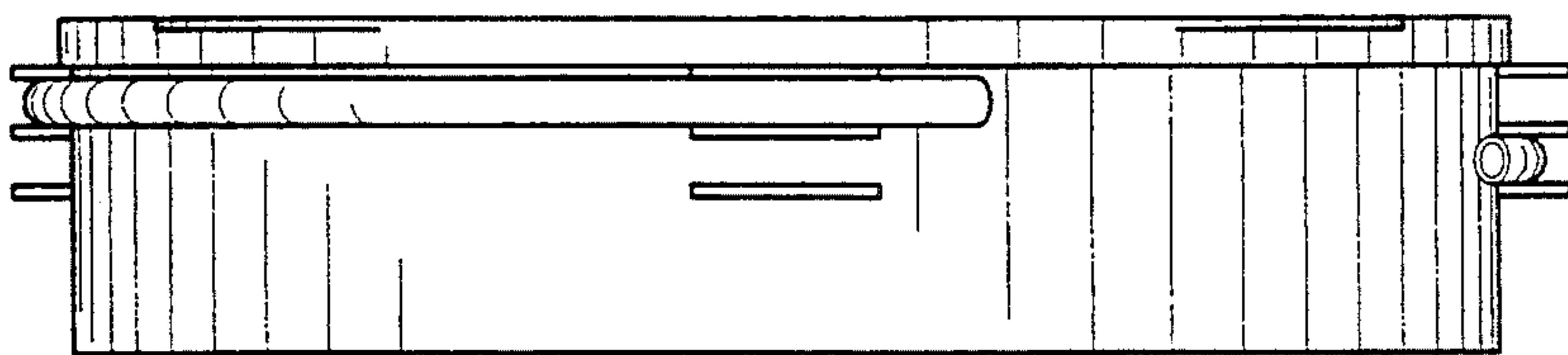

FIG. 5

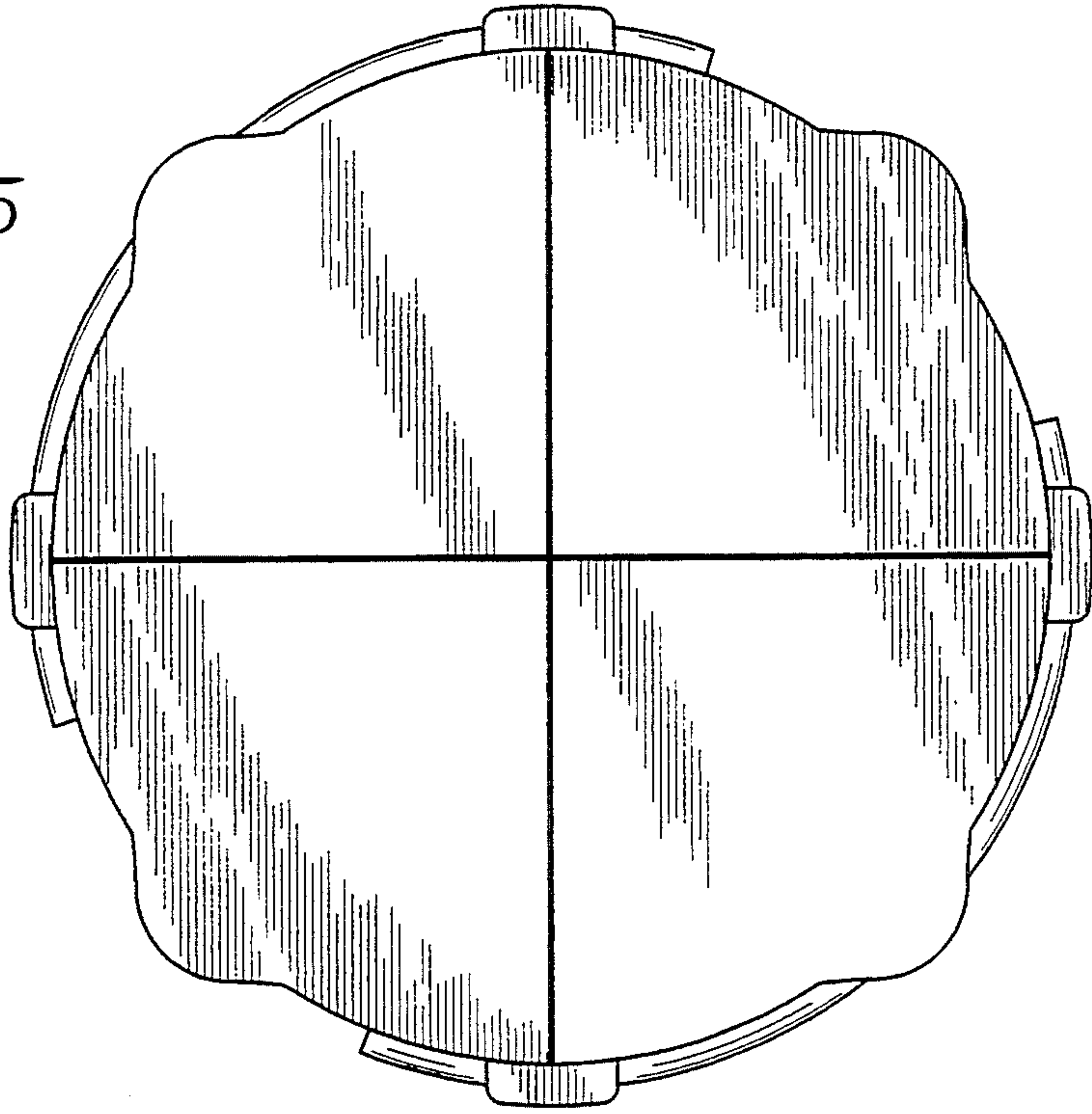

FIG. 6

