



US00D360311S

# United States Patent [19]

[11] Patent Number: **Des. 360,311**

Stamberg et al.

[45] Date of Patent: **\*\* Jul. 18, 1995**

[54] **LOUNGE SEATING**

[75] Inventors: **Peter Stamberg; Paul Aferiat**, both of New York, N.Y.

[73] Assignee: **Westinghouse Electric Corp.**, Pittsburgh, Pa.

[\*\*] Term: **14 Years**

[21] Appl. No.: **24,099**

[22] Filed: **Jun. 8, 1994**

[52] U.S. Cl. .... **D6/334; D6/336; D6/381**

[58] Field of Search ..... **D6/334, 335, 336, 364, D6/371, 373, 381, 500, 501, 502; 297/232, 445**

[56] **References Cited**

**U.S. PATENT DOCUMENTS**

D. 220,997	6/1971	Svezia et al. ....	D6/335
D. 224,764	9/1972	Rowland .....	D6/381
D. 224,766	9/1972	Rowland .....	D6/371
D. 234,731	4/1975	McDonald .....	D6/371
D. 234,988	4/1975	Lopez-Benitez .....	D6/334
D. 338,349	8/1993	Warnock .....	D6/381
D. 342,837	1/1994	Forcolini .....	D6/334
D. 347,529	6/1994	Hachenberg .....	D6/334

*Primary Examiner*—Alan P. Douglas  
*Assistant Examiner*—Gary D. Watson  
*Attorney, Agent, or Firm*—Carla J. Vrsansky

[57] **CLAIM**

The ornamental design for lounge seating, as shown and described.

**DESCRIPTION**

FIG. 1 is a perspective view of lounge seating showing our new design;  
 FIG. 2 is a front elevational view thereof;  
 FIG. 3 is a rear elevational view thereof;  
 FIG. 4 is a right side elevational view thereof, the left side being a mirror image thereof;  
 FIG. 5 is a top plan view thereof;  
 FIG. 6 is a bottom plan view thereof;  
 FIG. 7 is a perspective view of an alternate embodiment of our new design;  
 FIG. 8 is a front elevational view thereof;  
 FIG. 9 is a rear elevational view thereof;  
 FIG. 10 is a right side elevational view thereof, the left side being a mirror image thereof;  
 FIG. 11 is a top plan view thereof;  
 FIG. 12 is a bottom plan view thereof;  
 FIG. 13 is a perspective view of a second alternate embodiment of our new design;  
 FIG. 14 is a front elevational view thereof;  
 FIG. 15 is a rear elevational view thereof;  
 FIG. 16 is a right side elevational view thereof, the left side being a mirror image thereof;  
 FIG. 17 is a top plan view thereof; and,  
 FIG. 18 is a bottom plan view thereof.

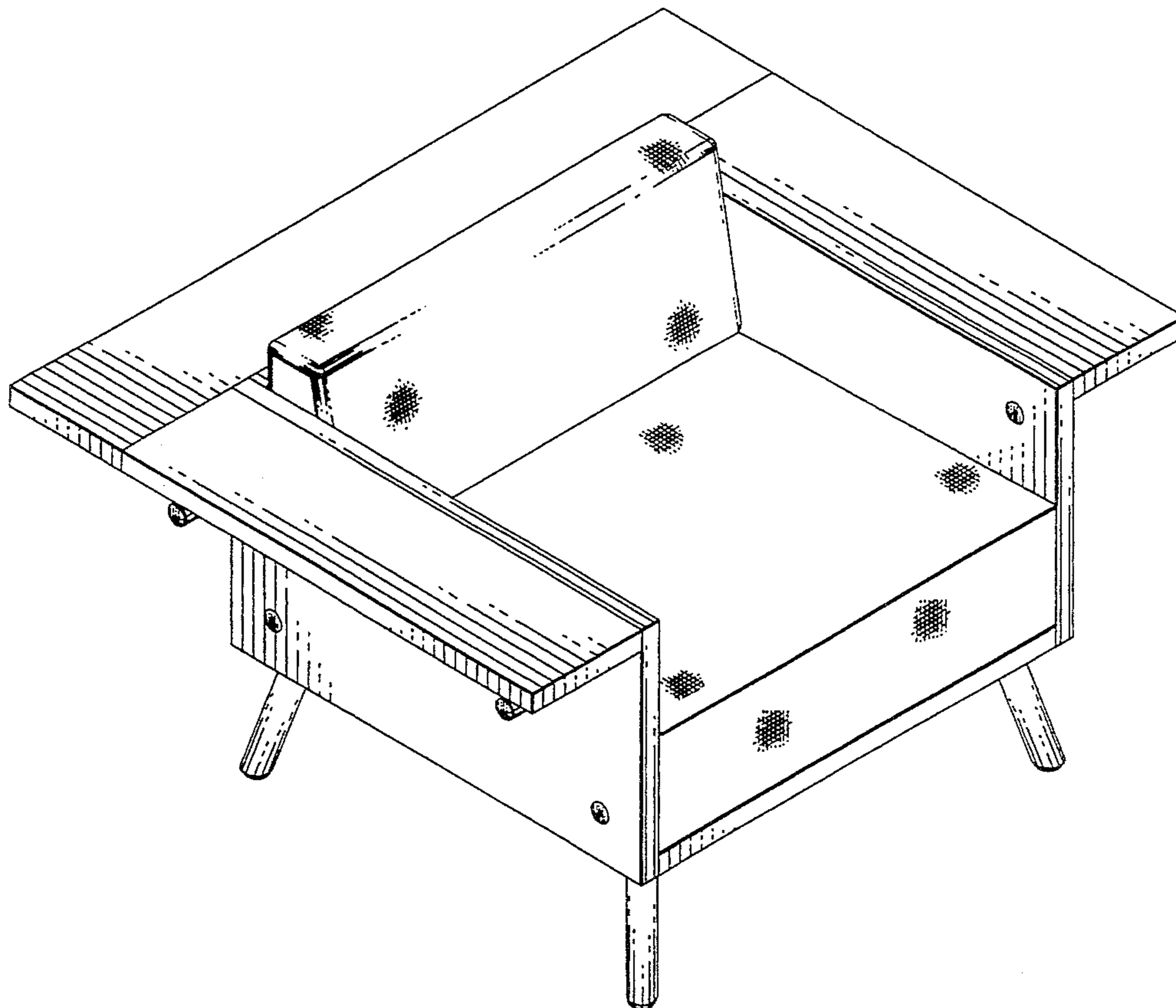

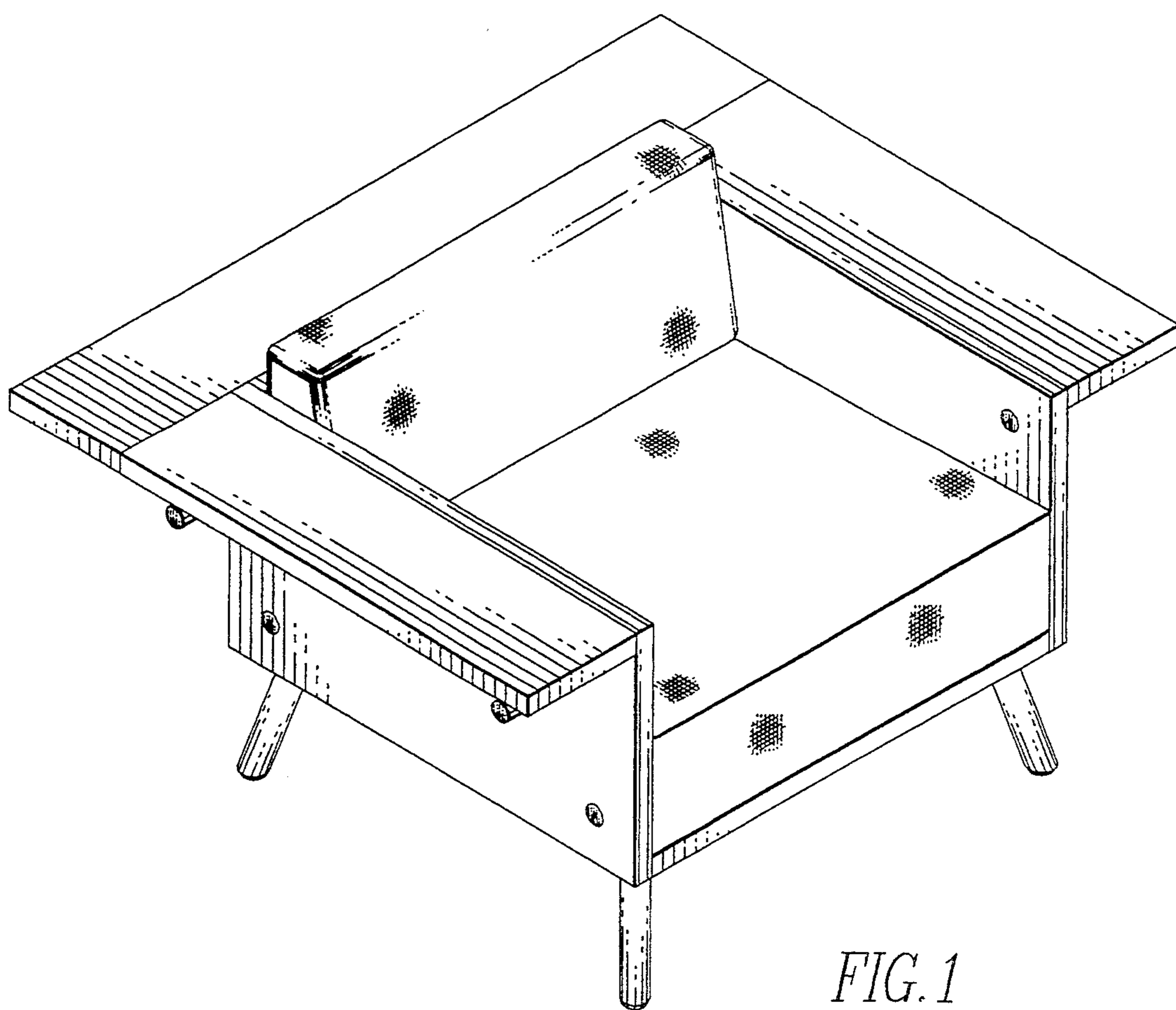

FIG. 1

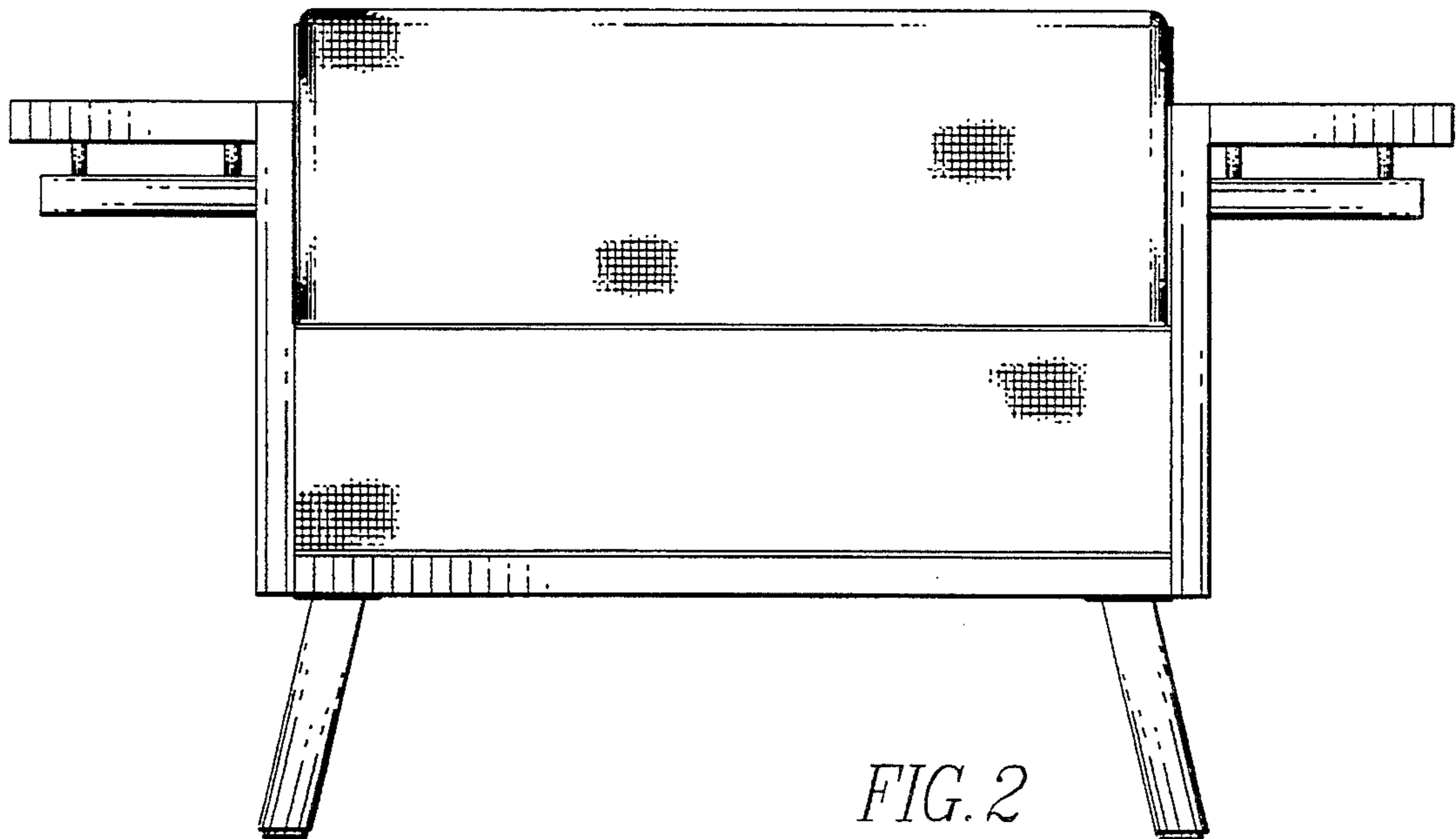

FIG. 2

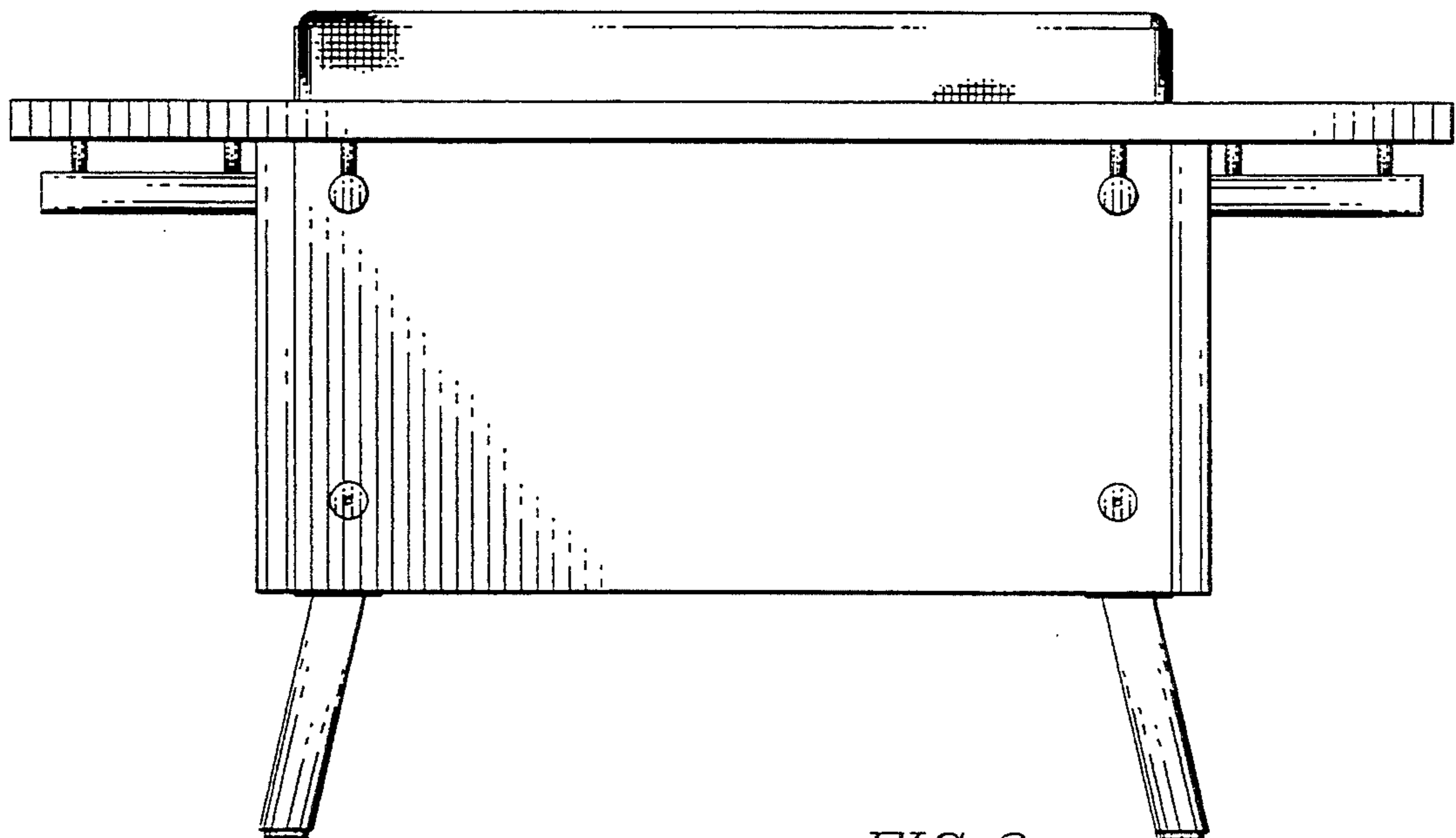

FIG. 3

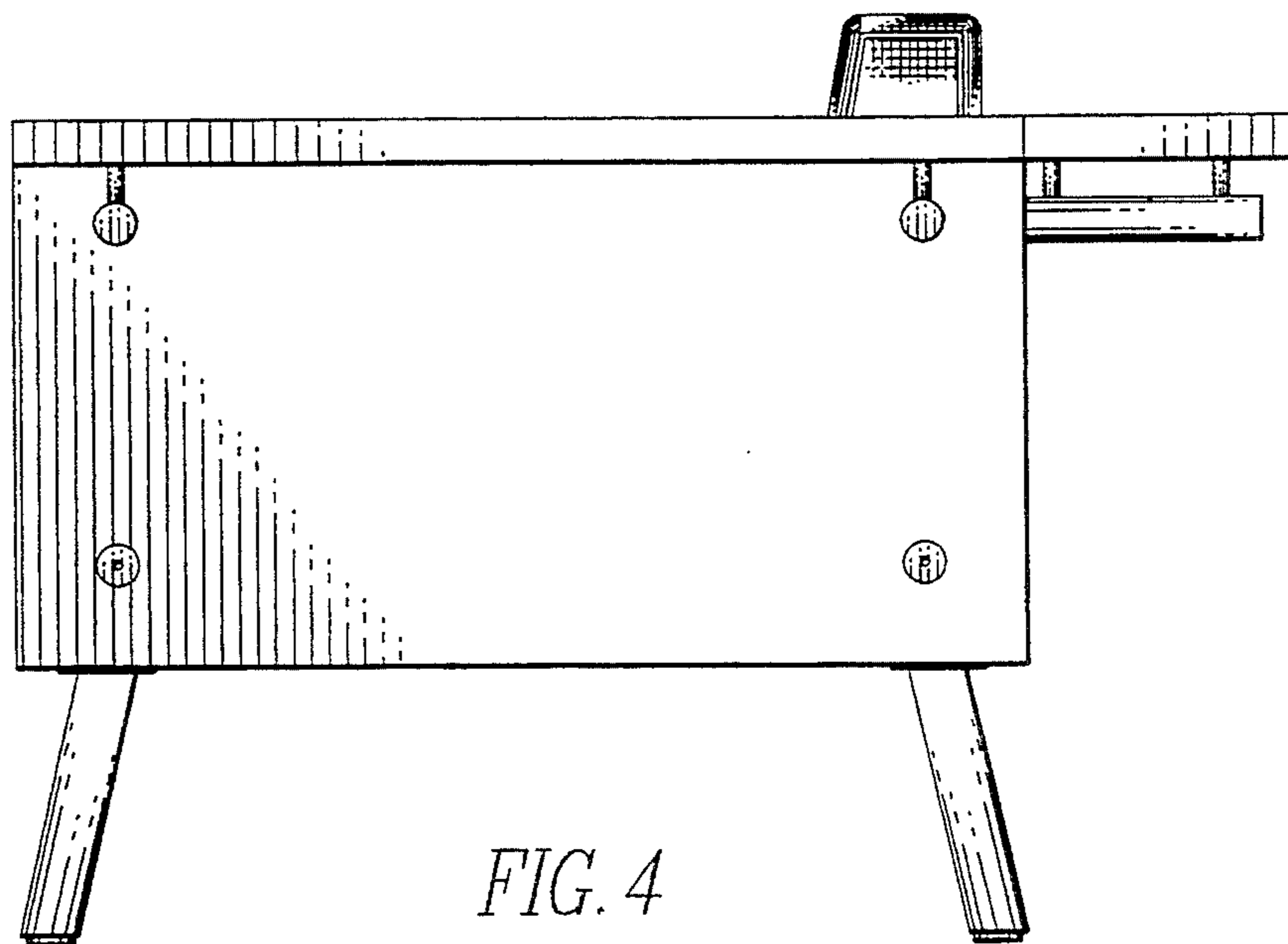

FIG. 4

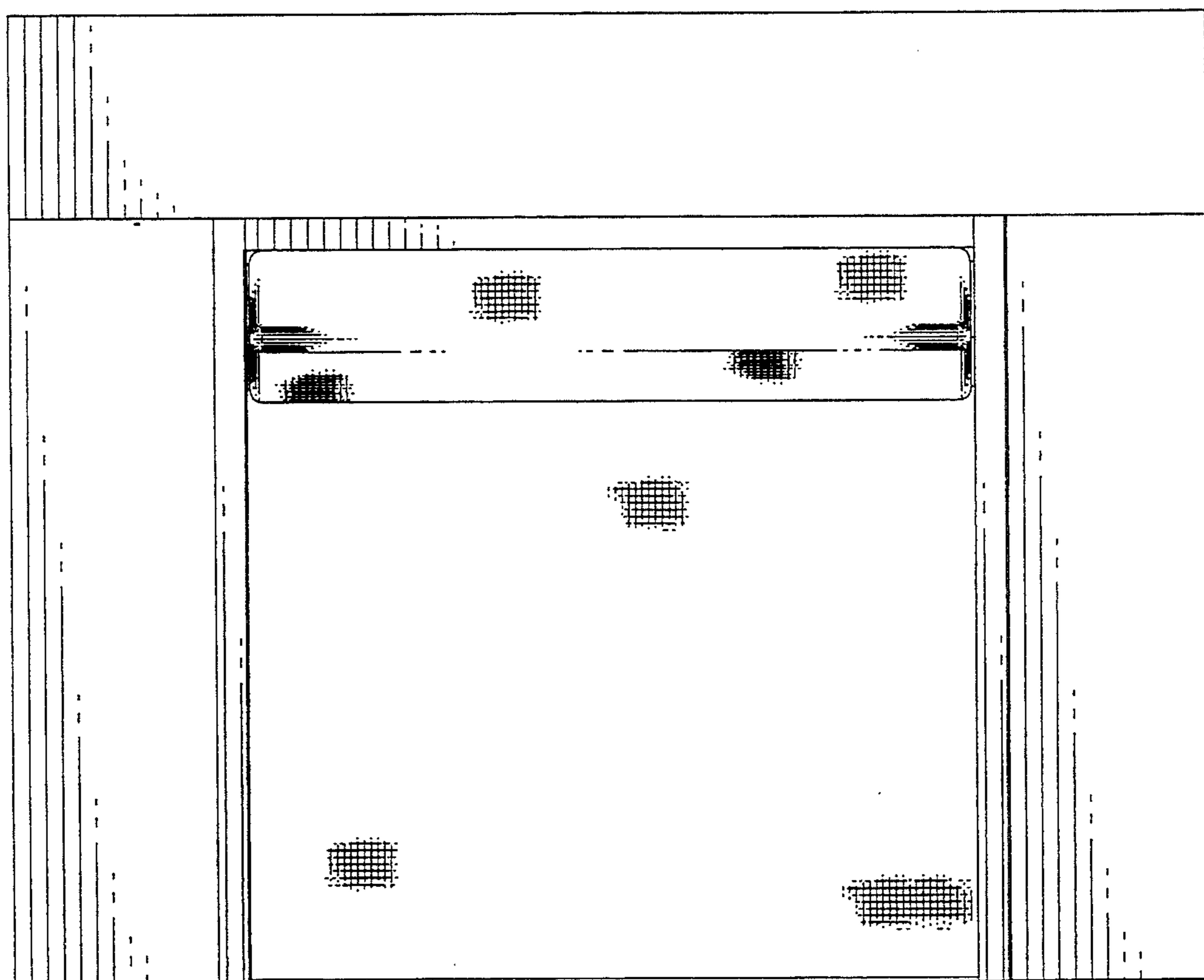

FIG. 5

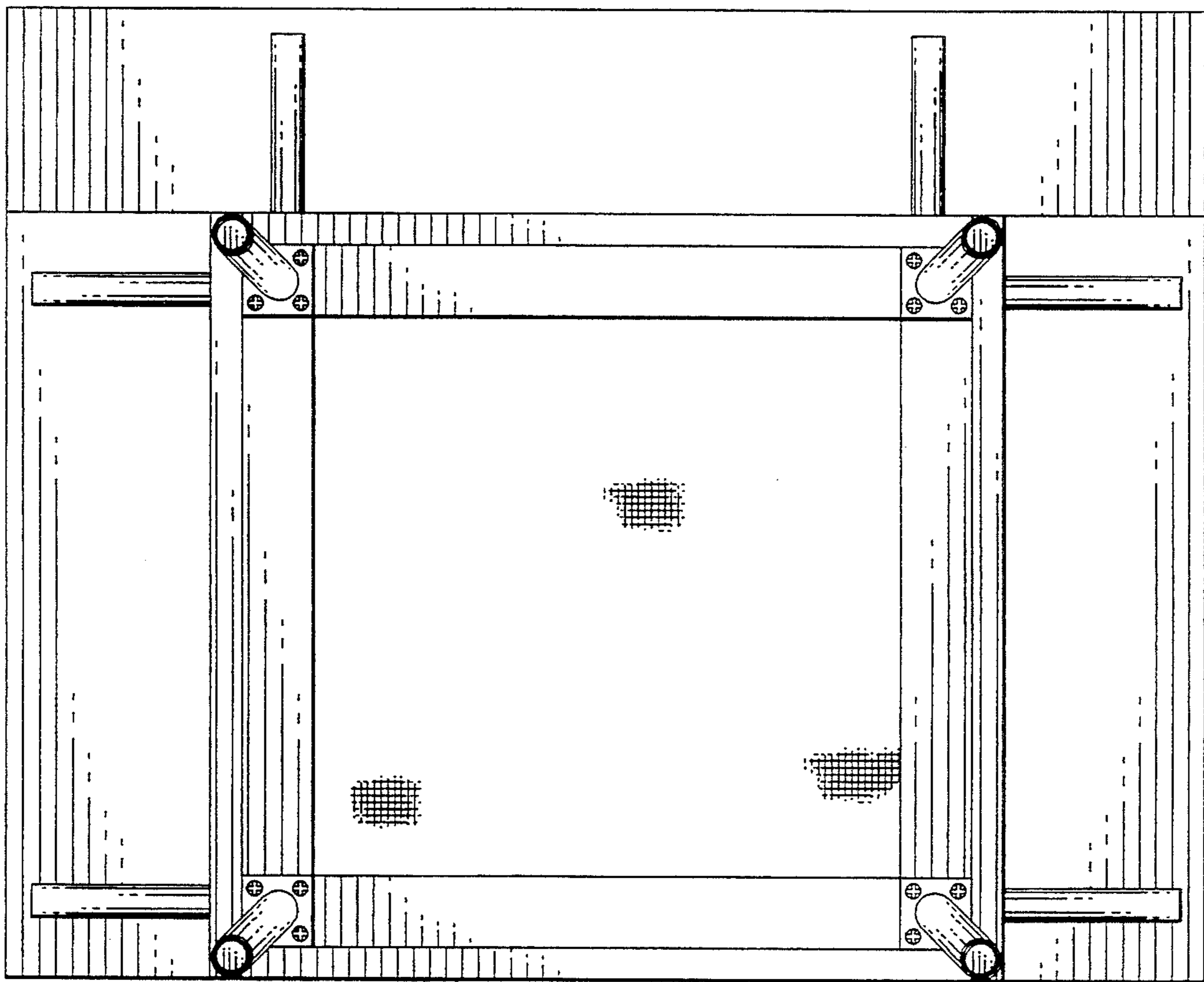
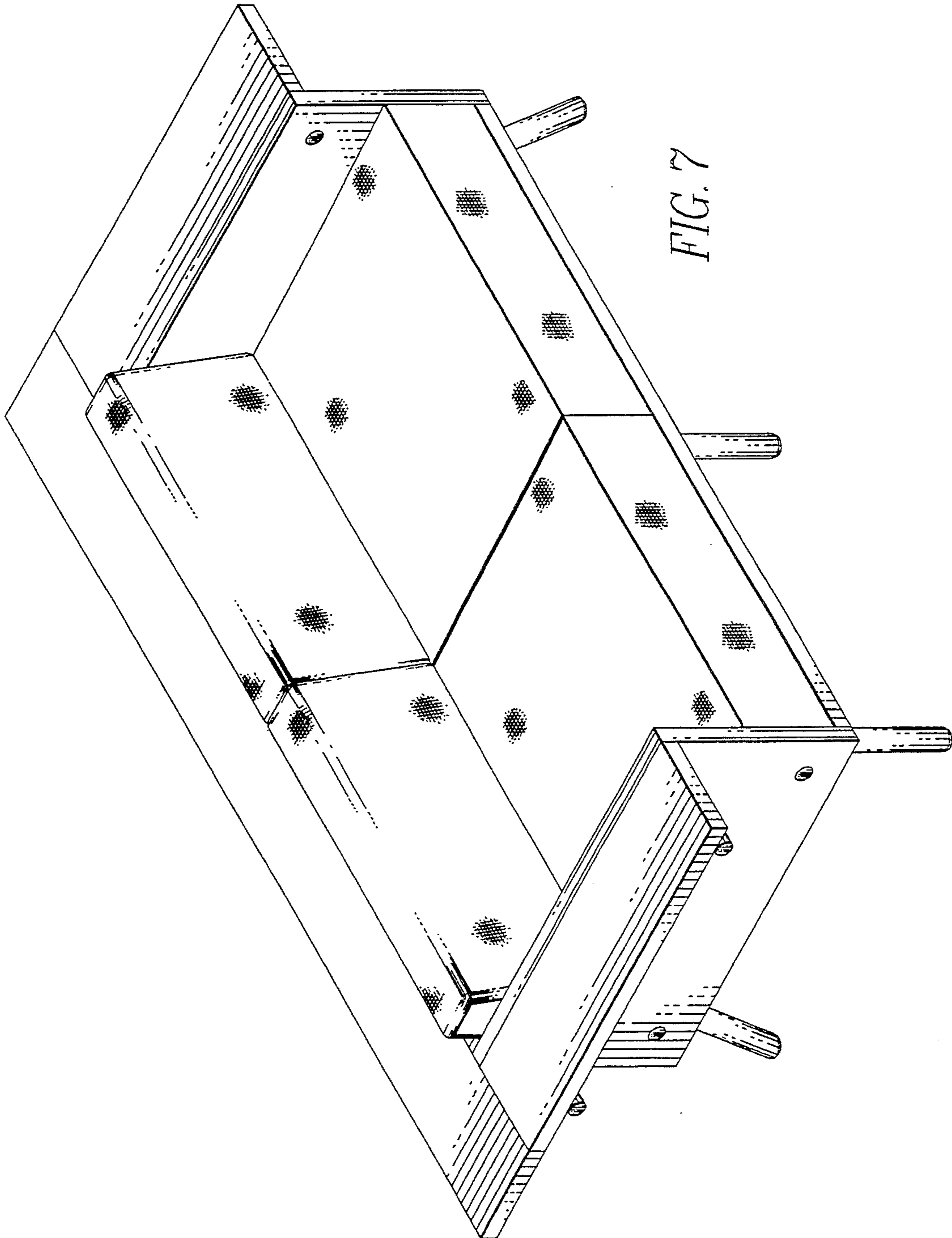

FIG. 6



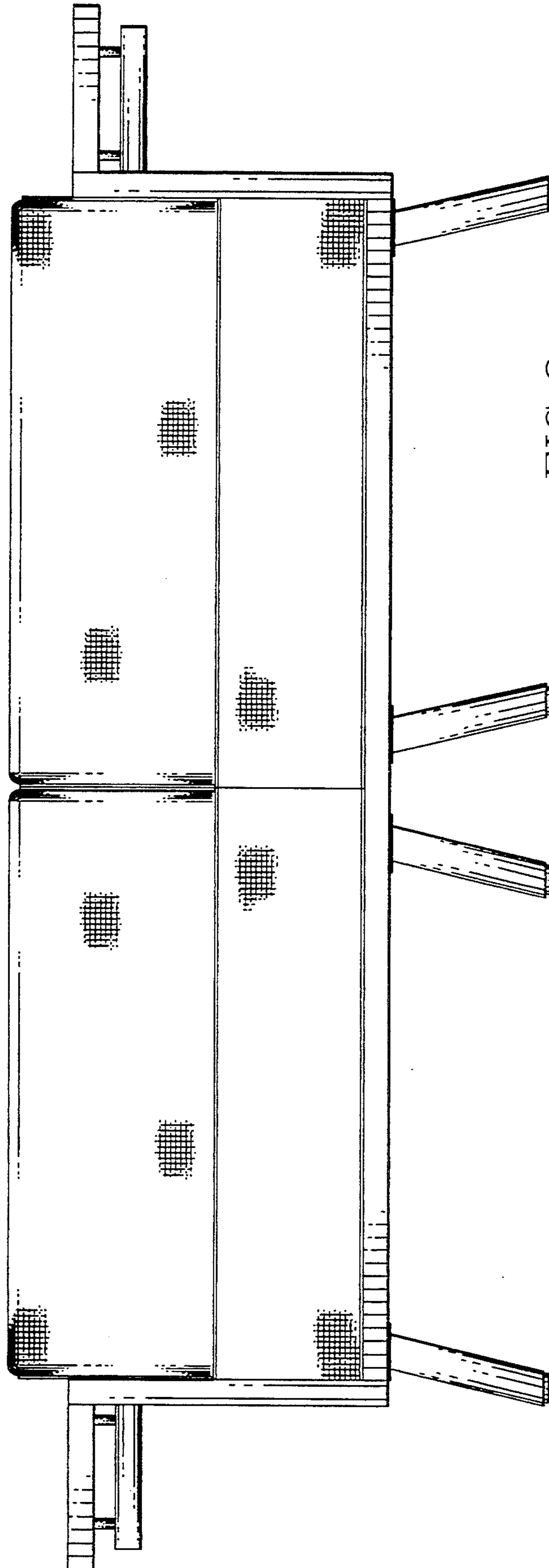

FIG. 8

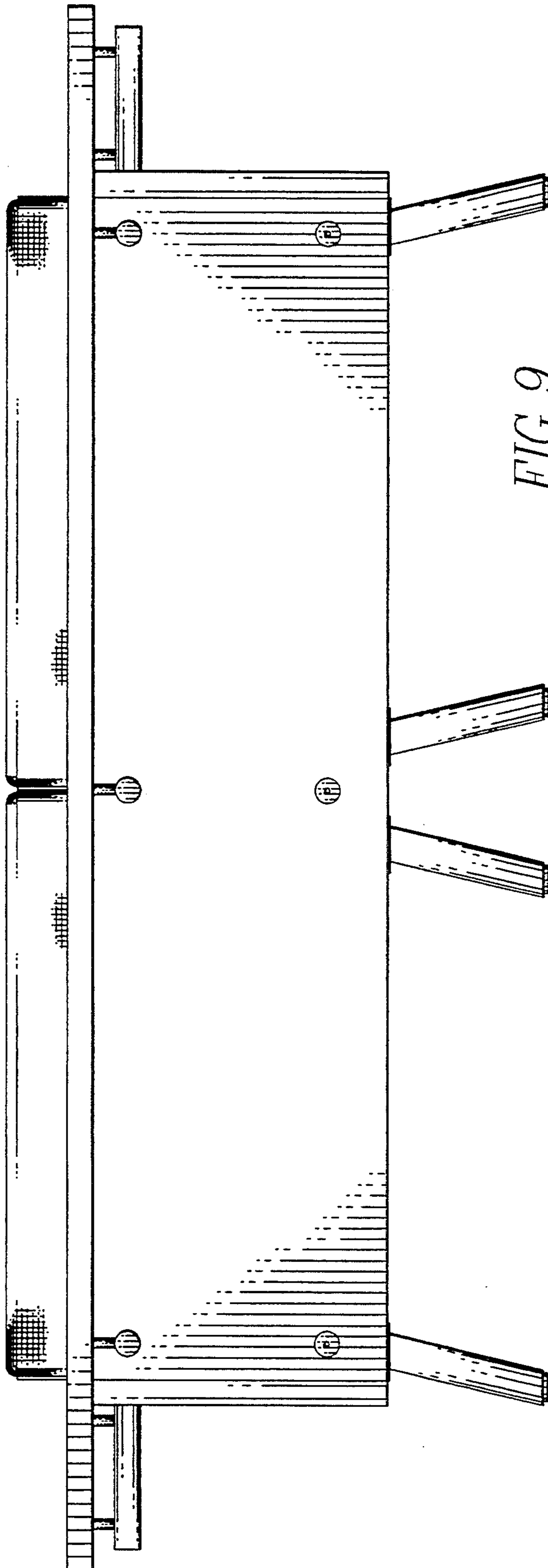

FIG. 9



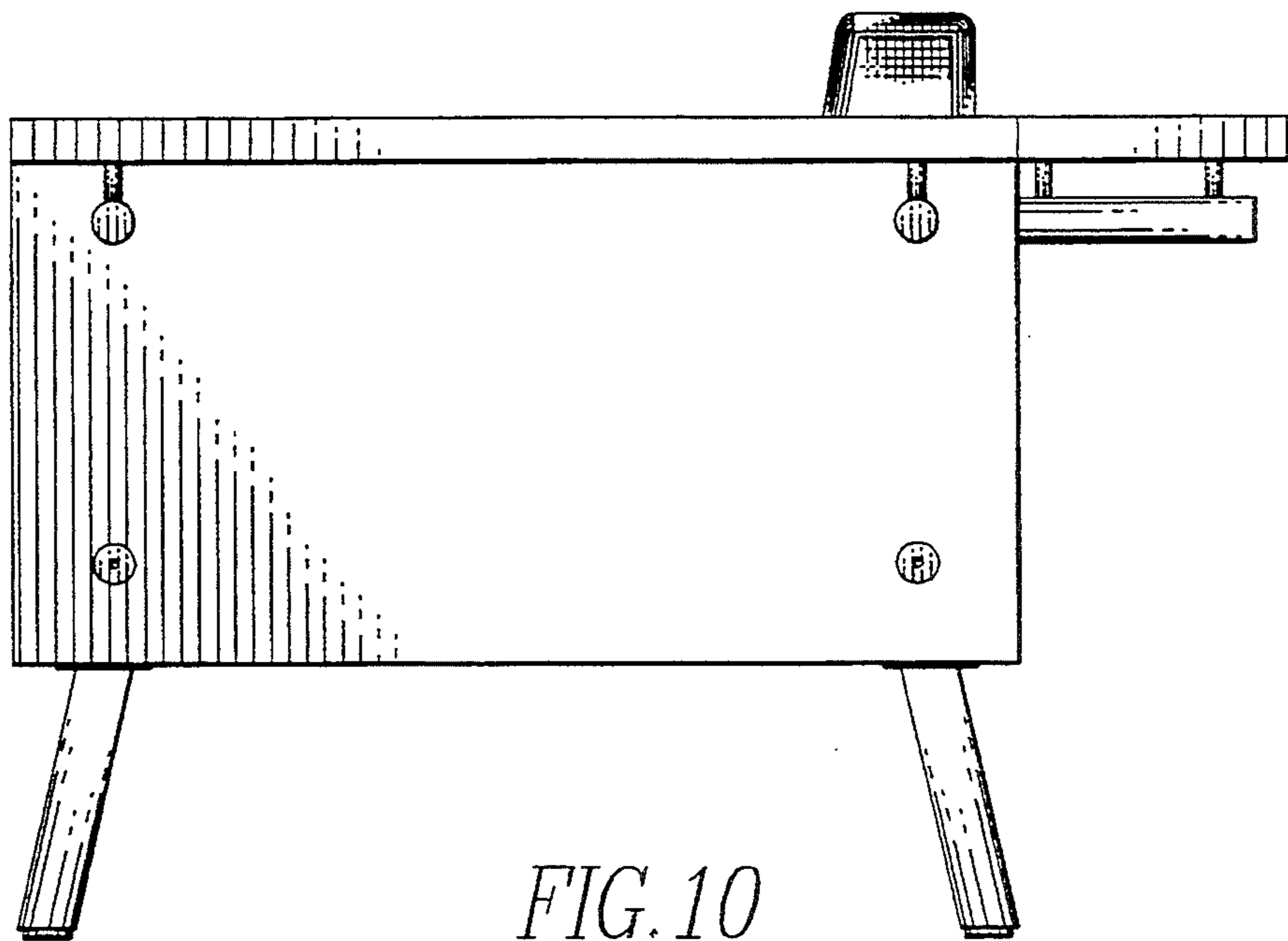

FIG. 10

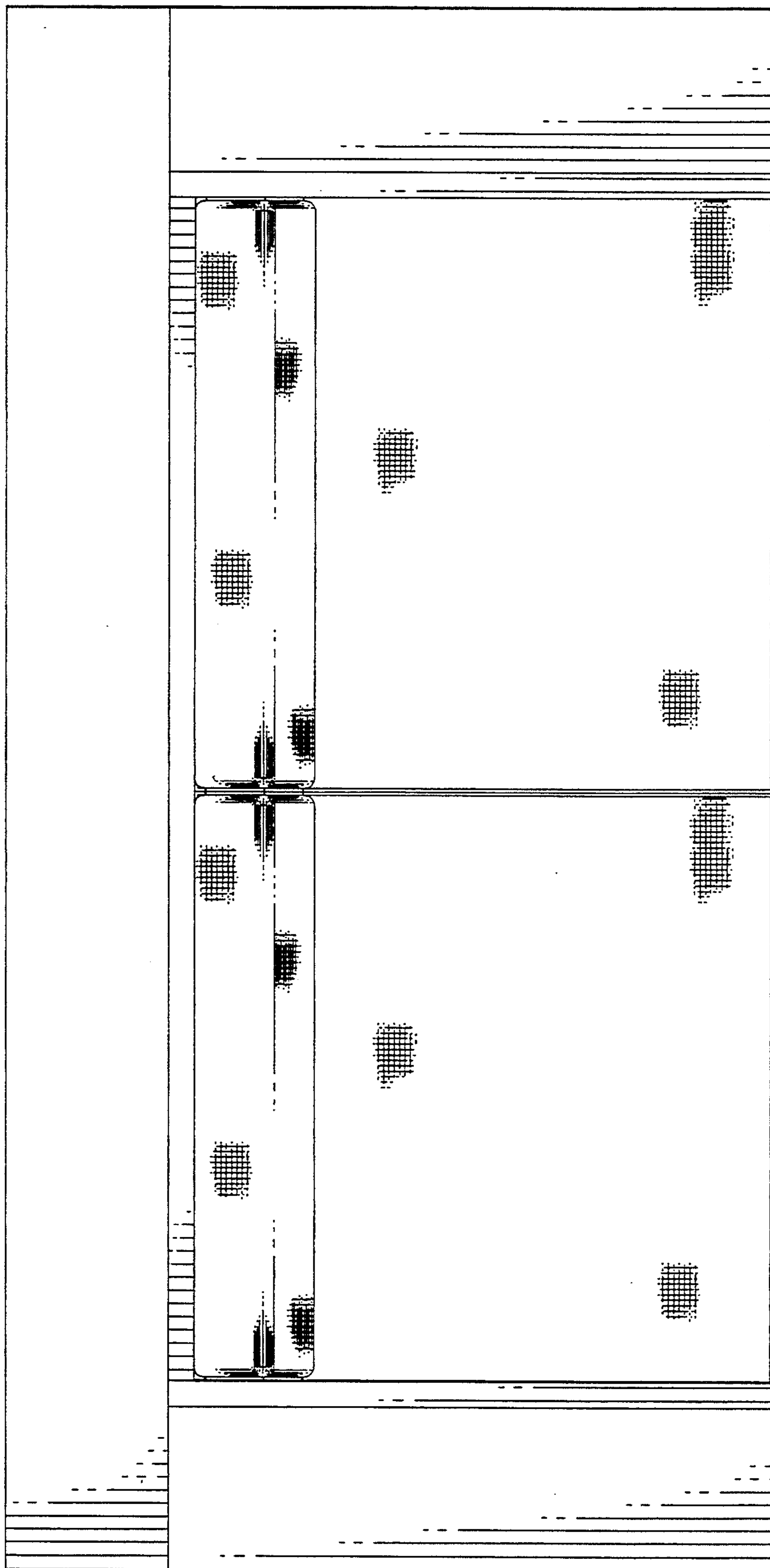

FIG. 11

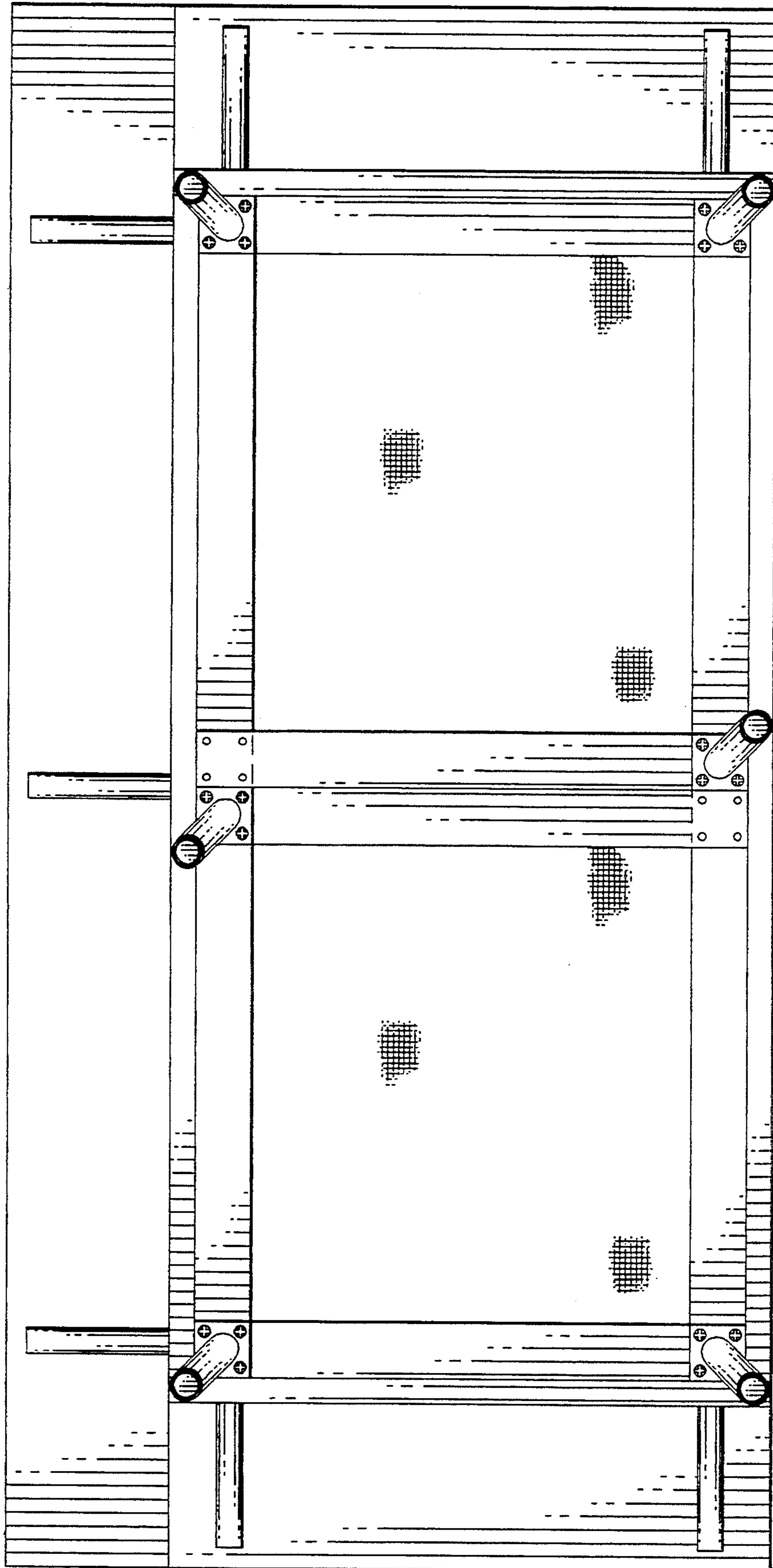

FIG. 12

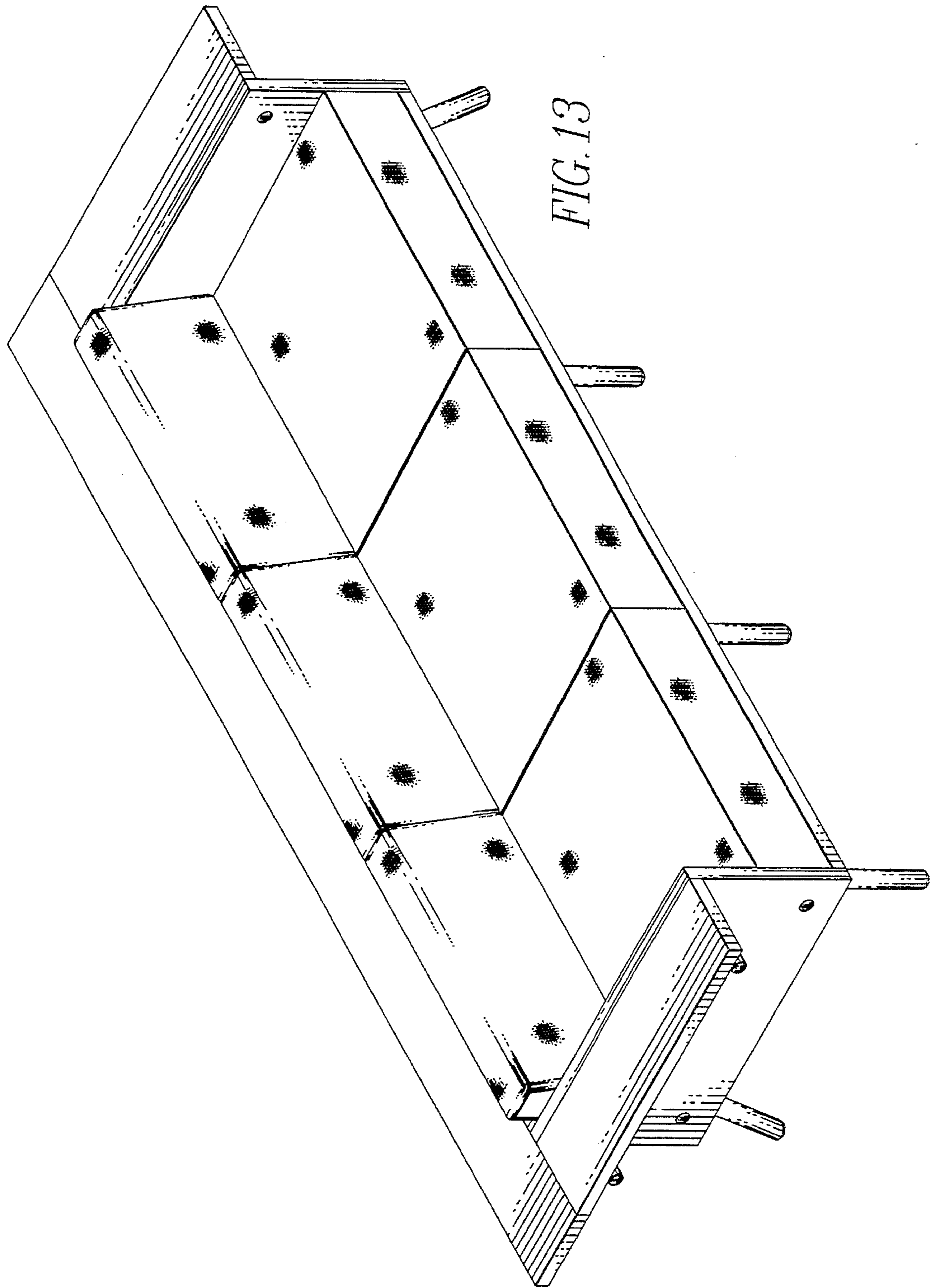

FIG. 13

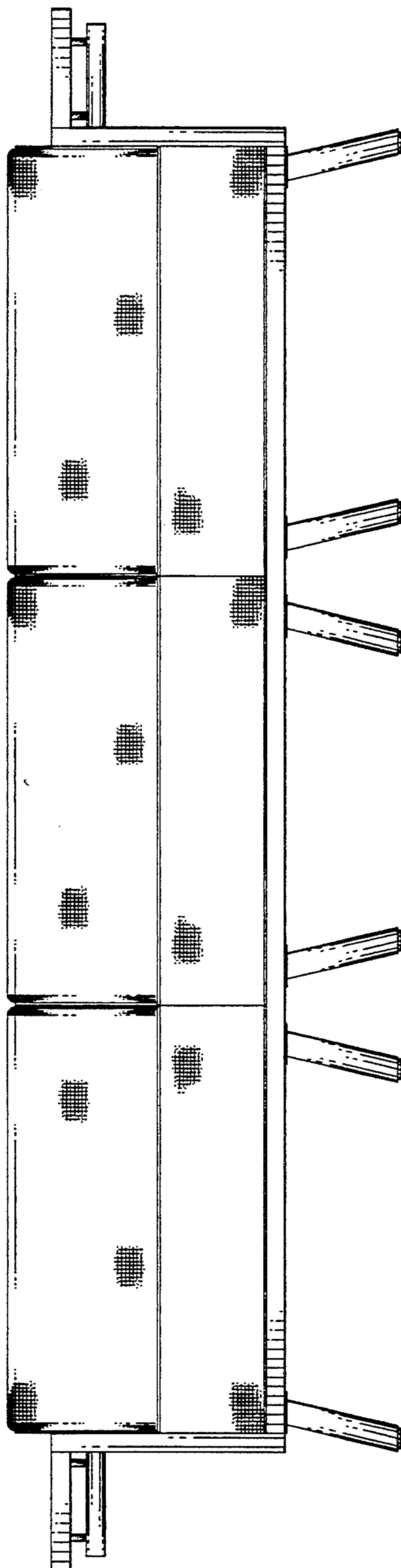
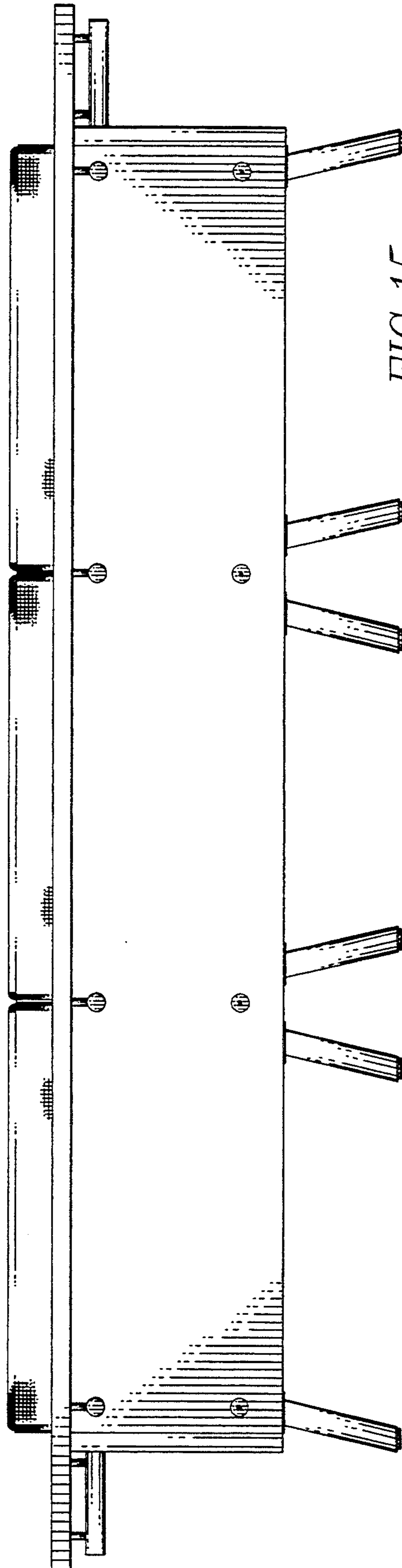
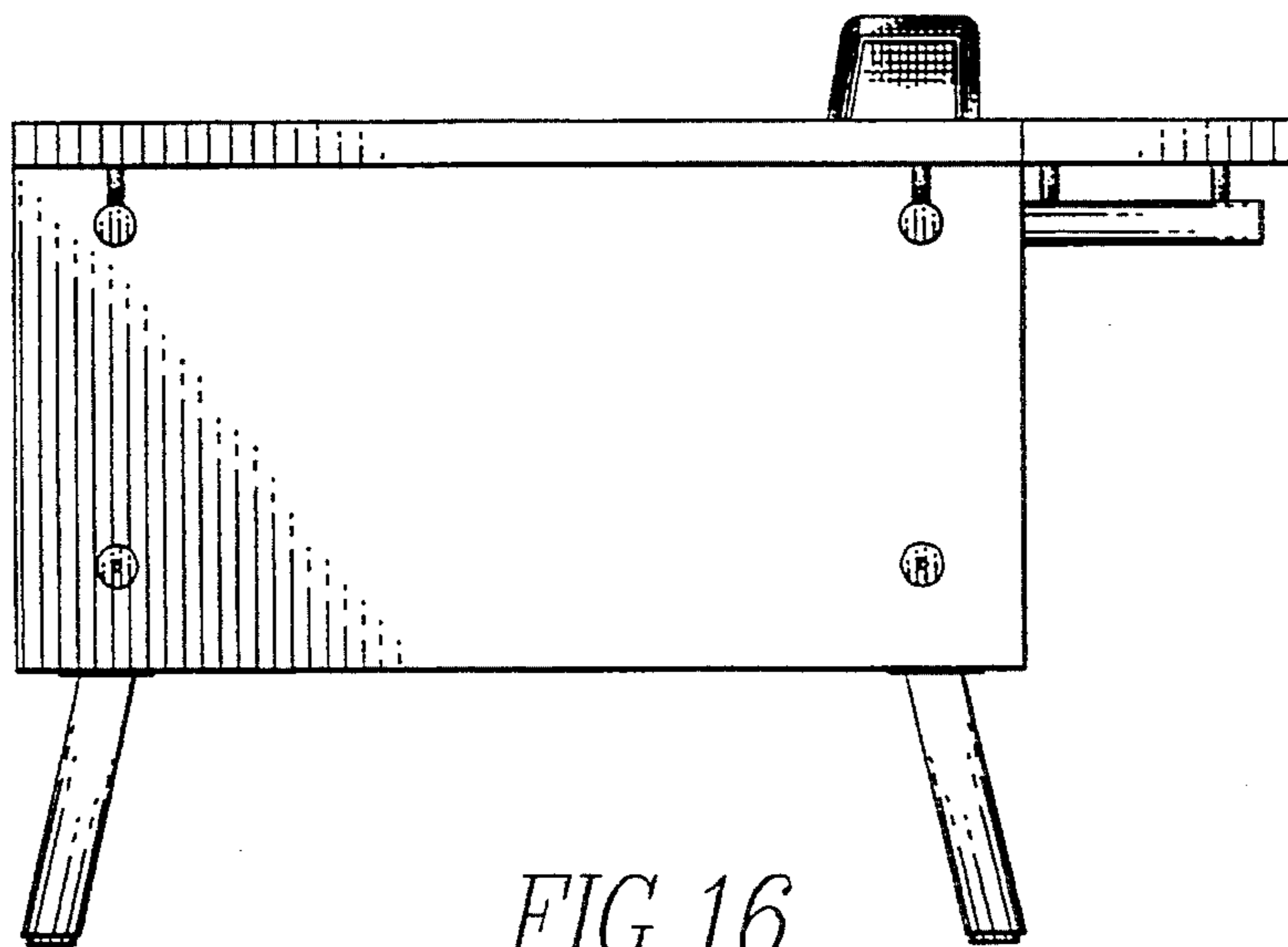

FIG. 14





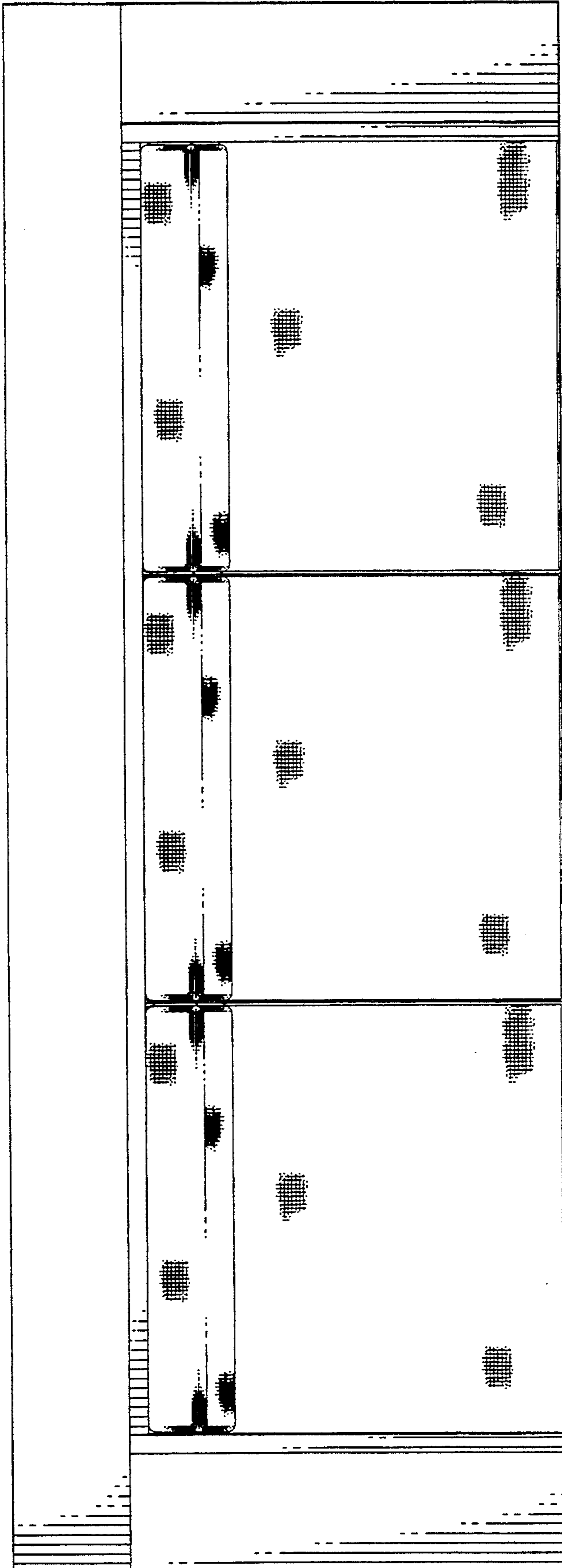

FIG. 17



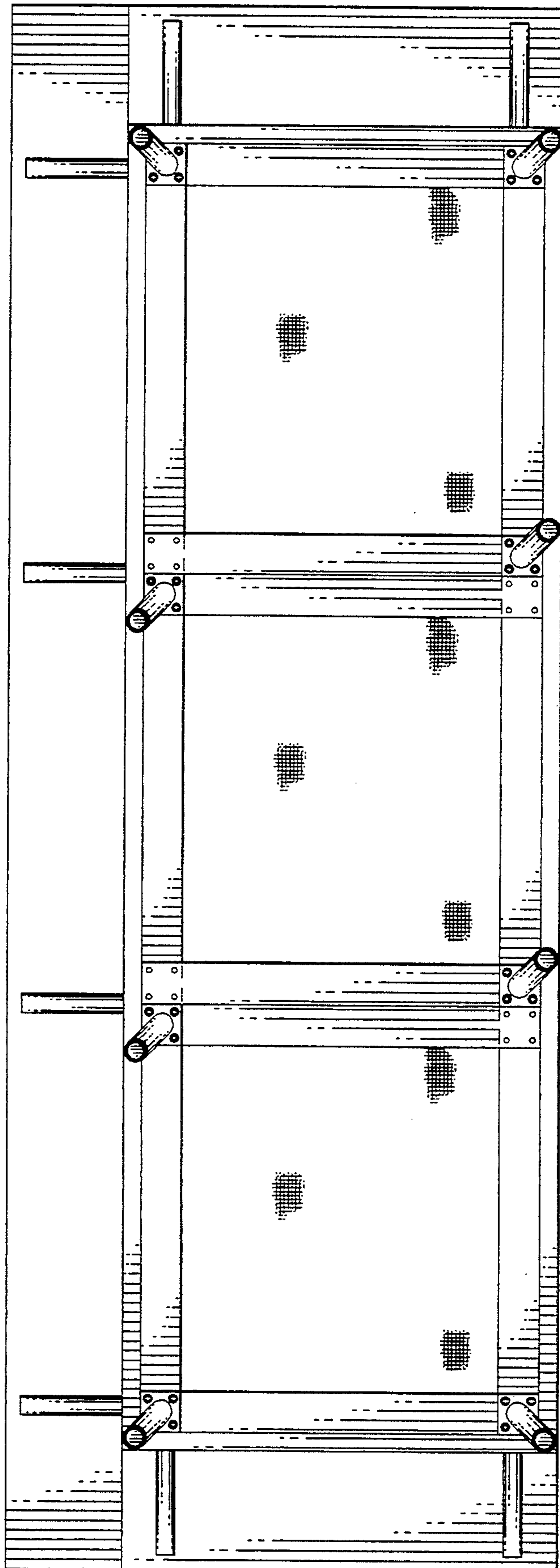

FIG. 18