



US00D360292S

United States Patent [19]

[11] Patent Number: **Des. 360,292**

O'Rorke et al.

[45] Date of Patent: **** Jul. 18, 1995**

- [54] SHOE SOLE
- [75] Inventor: **Cecilie Murray, Boston, Mass.**
- [73] Assignee: **Reebok International Ltd., Stoughton, Mass.**
- [**] Term: **14 Years**
- [21] Appl. No.: **27,833**
- [22] Filed: **Aug. 30, 1994**

- D. 281,371 11/1985 Young .
- D. 287,185 12/1986 Sironi D2/957
- D. 296,151 6/1988 Mourad .
- D. 302,349 7/1989 Brown et al. .
- D. 317,225 6/1991 Austin D2/958
- D. 319,724 12/1991 Issler .
- D. 331,832 10/1992 Issler .
- D. 335,020 4/1993 Issler D2/957
- D. 344,403 2/1994 O'Rorke D2/959 X
- 2,394,454 2/1946 Kappeler .
- 2,722,756 11/1955 Ecclesine .
- 4,060,917 12/1977 Canale 36/59 C
- 4,213,255 7/1980 Olberz et al. 36/32 R
- 4,255,874 3/1981 Sironi 36/32 R
- 4,372,058 2/1983 Stubblefield 36/32 R
- 4,501,077 2/1985 Young 36/32 R

Related U.S. Application Data

- [62] Division of Ser. No. 13,059, Sep. 17, 1993, Pat. No. Des. 354,162.
- [52] U.S. Cl. **D2/951**
- [58] Field of Search D2/896, 907, 947, 951-960; 36/25 R, 30 R, 32 R, 59 R, 59 G, 83, 84, 89, 102-107, 112

Primary Examiner—Doris V. Coles
Attorney, Agent, or Firm—Sterne, Kessler, Goldstein & Fox

[57] CLAIM

The ornamental design for a shoe sole, as shown and described.

References Cited

U.S. PATENT DOCUMENTS

- D. 113,890 3/1939 Cowen D2/959 X
- D. 234,014 12/1974 Traver .
- D. 236,392 8/1975 Sacre D2/959 X
- D. 240,472 7/1976 Sironi .
- D. 253,257 10/1979 Pasquier .
- D. 266,287 9/1982 Blissett et al. D2/957
- D. 280,356 9/1985 Austin .
- D. 280,950 10/1985 Austin et al. .
- D. 281,286 11/1985 Mangini et al. .

DESCRIPTION

FIG. 1 is bottom plan view of a shoe sole showing my new design;
 FIG. 2 is a right side elevational view thereof;
 FIG. 3 is a left side elevational view thereof;
 FIG. 4 is a front elevational view thereof; and,
 FIG. 5 is a rear elevational view thereof.
 The broken line showing of a shoe upper in the figures is environmental only and forms no part of the claimed design.

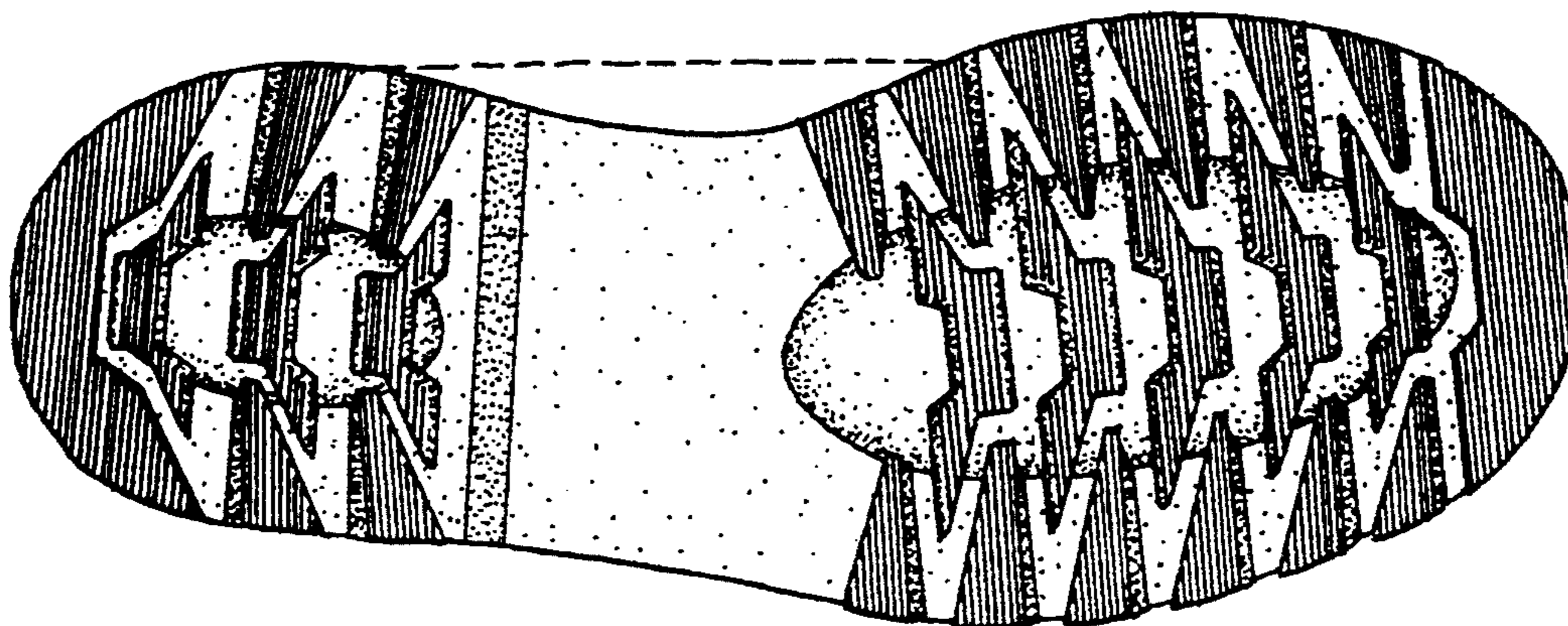

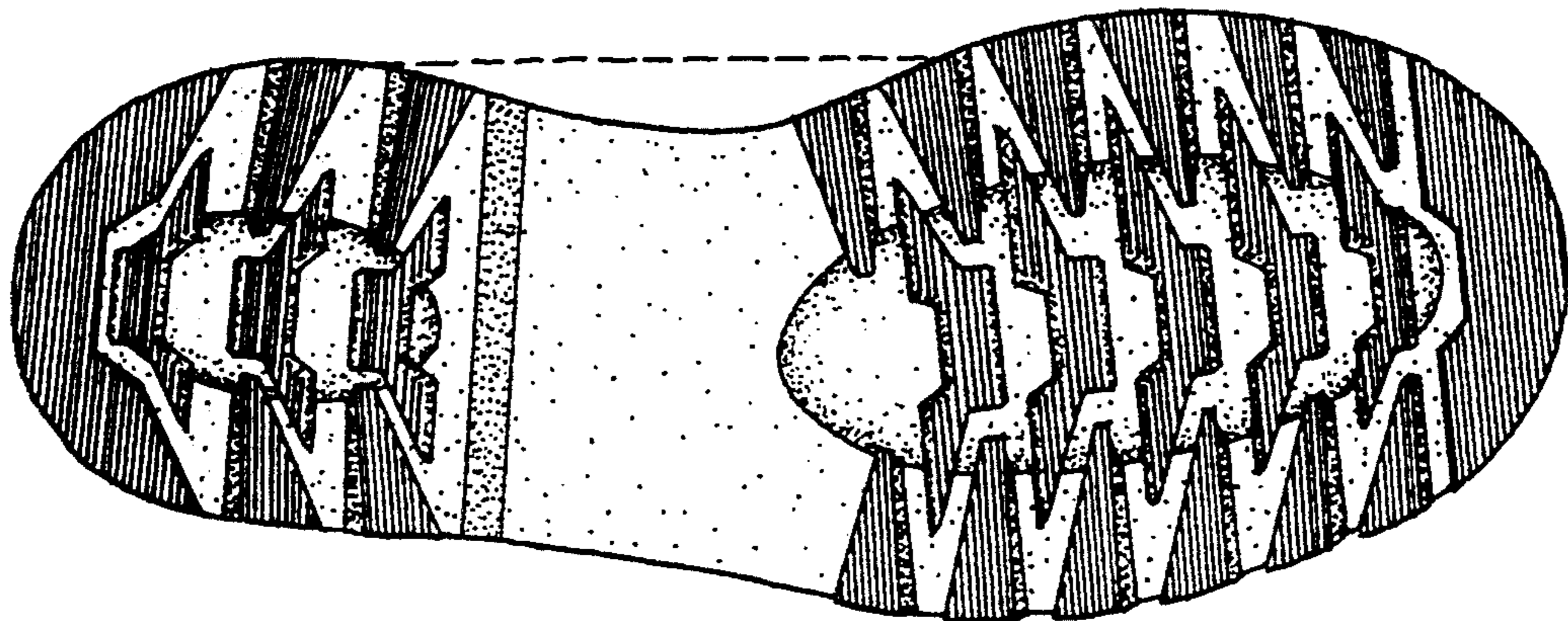

FIG. 1



FIG. 2



FIG. 3

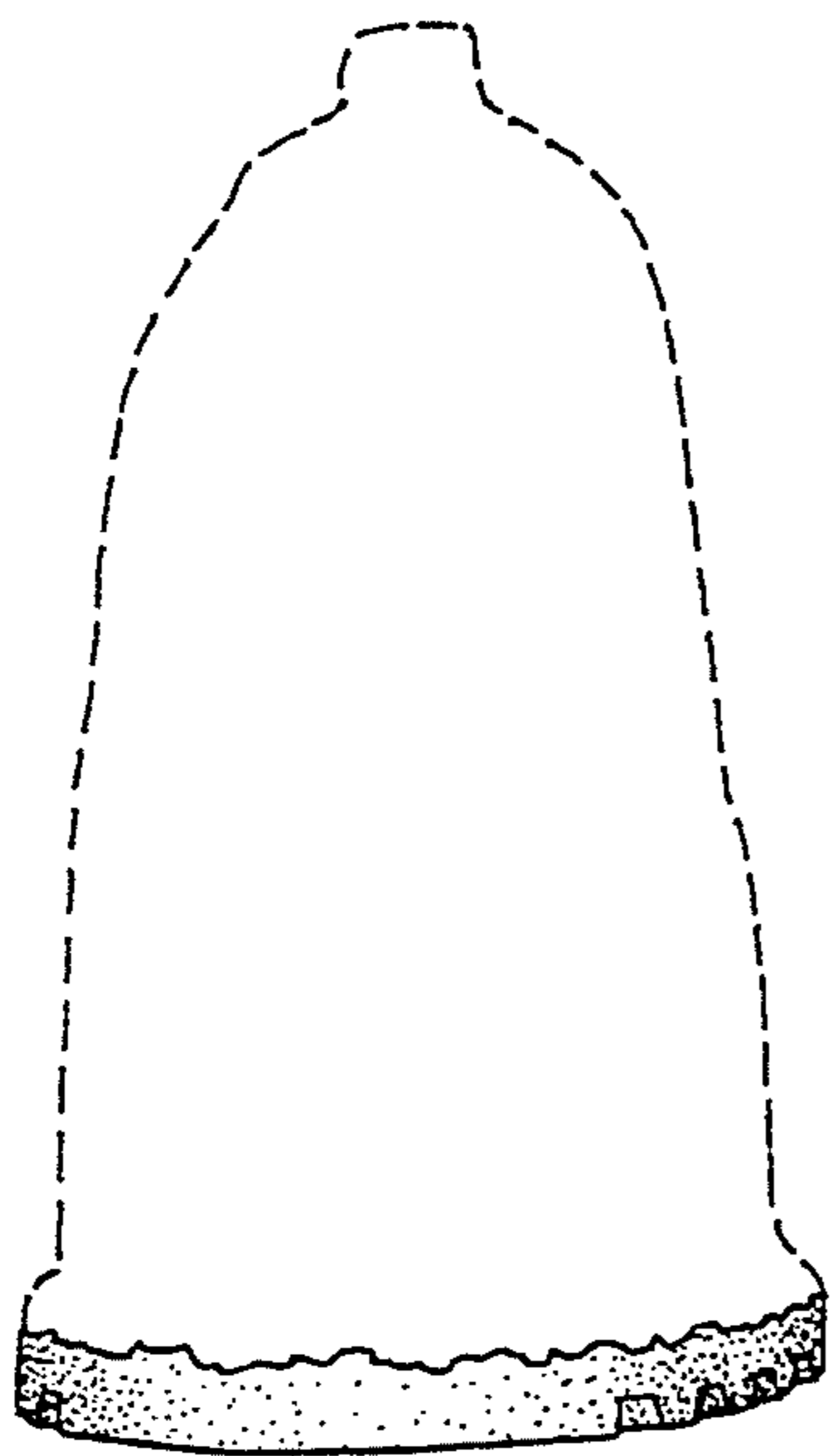

FIG. 4

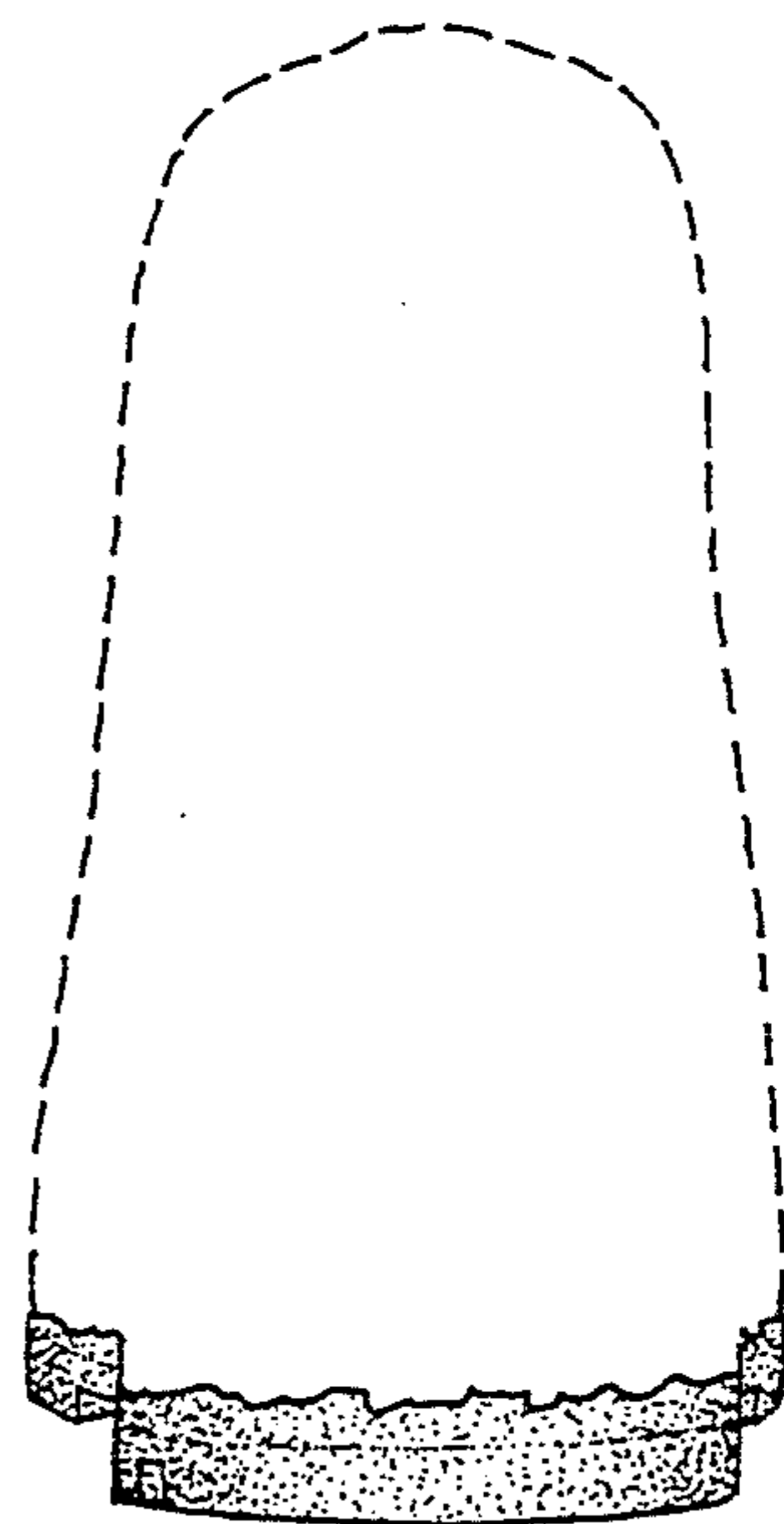

FIG. 5

UNITED STATES PATENT AND TRADEMARK OFFICE
CERTIFICATE OF CORRECTION

PATENT NO. : Des. 360,292

DATED : July 18, 1995

INVENTOR(S) : Cecilia Murray

It is certified that error appears in the above-identified patent and that said Letters Patent is hereby corrected as shown below:

On title page, item [19], should read --Murray--
On the title page, item [75] Inventor: delete "Cecilie" and substitute --Cecilia--;
and under item [56] References Cited, after D. 319,724 delete "12/1991" and
substitute --9/1991-- therefor, and after D. 331,832 delete "10/1992" and
substitute --12/1992-- therefor.

Signed and Sealed this
Second Day of January, 1996

Attest:



BRUCE LEHMAN

Attesting Officer

Commissioner of Patents and Trademarks