



US00D360250S

# United States Patent [19] Coste

[11] Patent Number: **Des. 360,250**  
[45] Date of Patent: **\*\* Jul. 11, 1995**

[54] SIGHT MOUNT

4,660,289 4/1987 Wilhide ..... 33/265 X

[75] Inventor: **Juergen Coste**, Danville, Calif.

[73] Assignee: **Alpec Team Incorporated**,  
Livermore, Calif.

[\*\*] Term: **14 Years**

[21] Appl. No.: **27,798**

[22] Filed: **Aug. 29, 1994**

[52] U.S. Cl. .... **D22/110; D22/109**

[58] Field of Search ..... **D22/100, 101, 103, 108,**  
**D22/109, 110; 42/2, 7, 50, 69.01, 69.02, 69.03,**  
**70.06, 70.07, 70.11, 71.02, 98, 100, 101; 33/241,**  
**245, 247, 252, 265**

[56] **References Cited**

### U.S. PATENT DOCUMENTS

2,018,960	10/1935	Kuhn .....	42/100 X
2,377,704	6/1945	Loomis .....	33/252
2,423,141	7/1947	Ferrel .....	33/241 X
3,834,035	9/1974	Merrill .....	33/241 X

### OTHER PUBLICATIONS

Alpec Team, Incorporated Brochure. Power Shot TM.  
Published about Apr., 1994. 8 pgs.

*Primary Examiner*—Louis S. Zarfes

*Assistant Examiner*—Monica A. Hannon

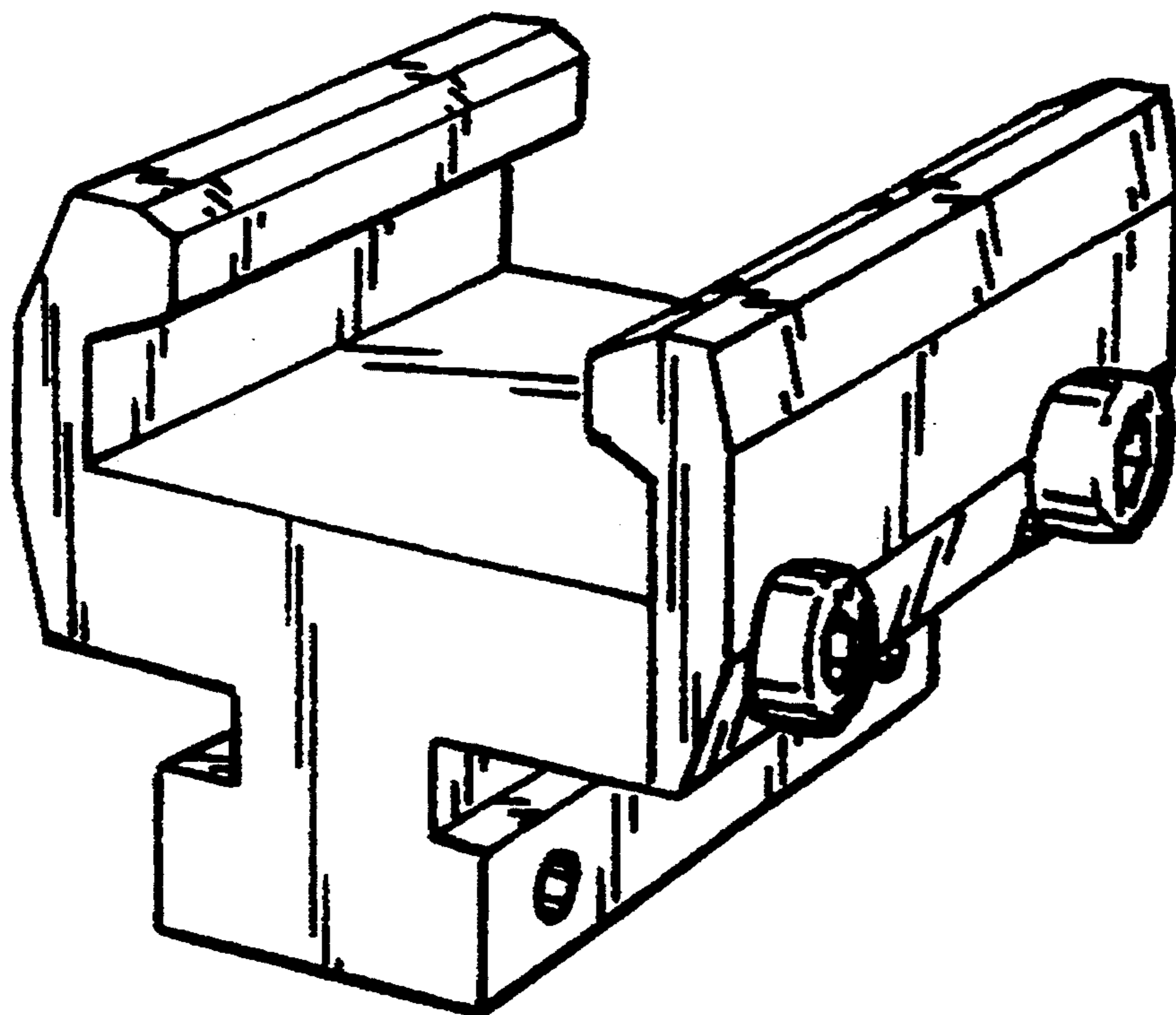
*Attorney, Agent, or Firm*—Townsend and Townsend  
Khouri and Crew

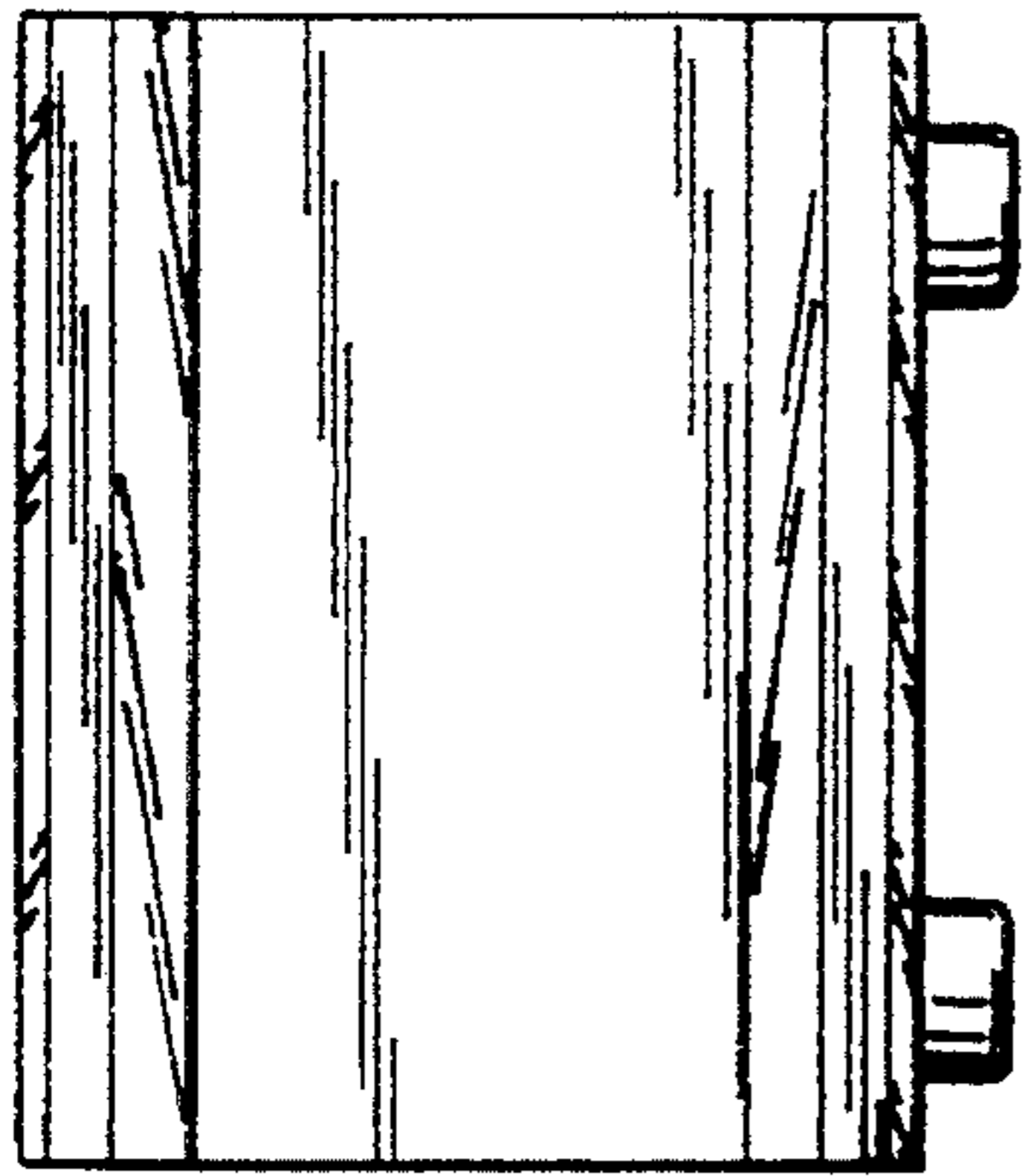
### [57] CLAIM

The ornamental design for a sight mount, as shown and described.

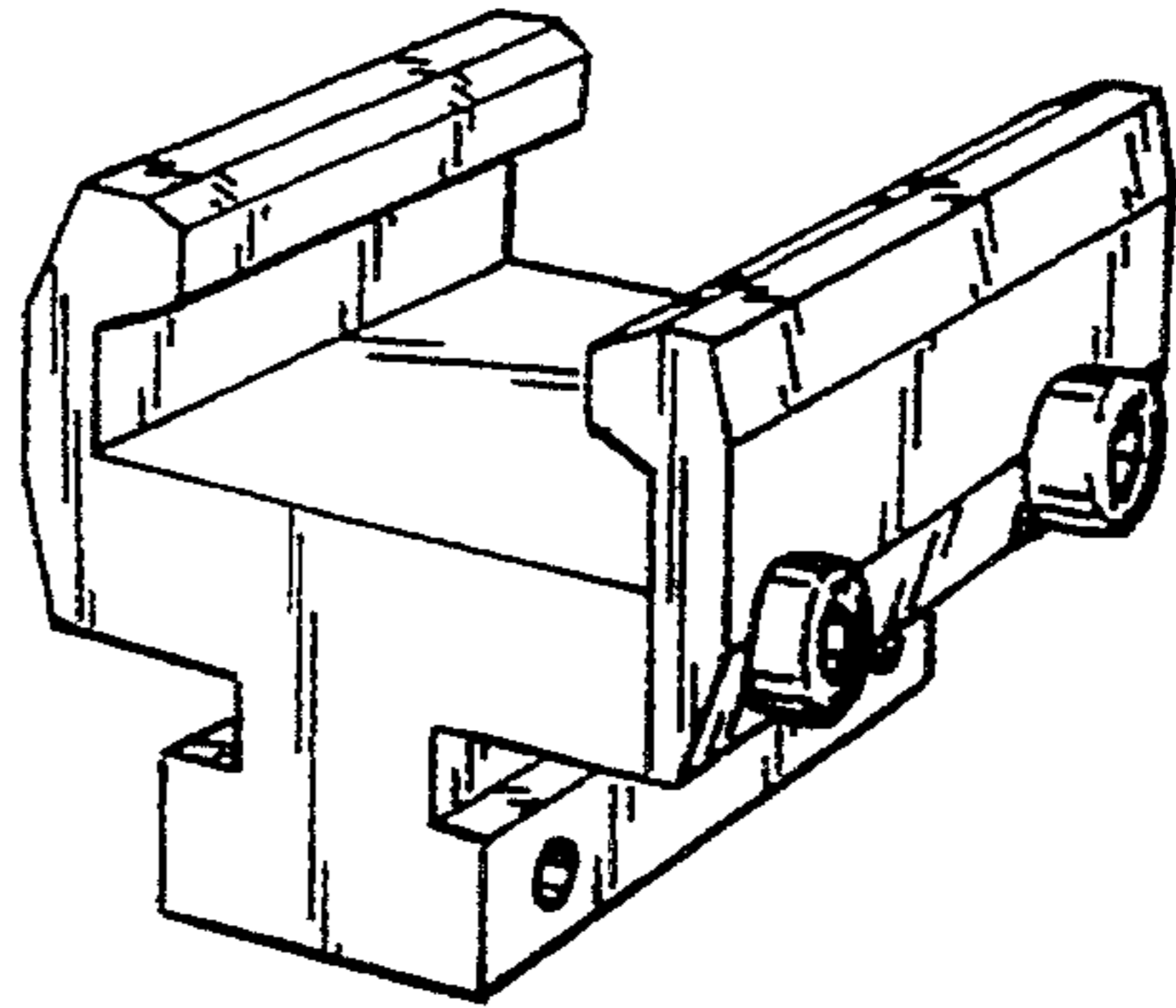
### DESCRIPTION

FIG. 1 is a perspective view of a sight mount showing my new design;  
FIG. 2 is a top plan view thereof;  
FIG. 3 is a front elevational view thereof;  
FIG. 4 is a right side elevational view;  
FIG. 5 is a rear elevational view thereof;  
FIG. 6 is a left side elevational view thereof; and,  
FIG. 7 is a top plan view thereof.

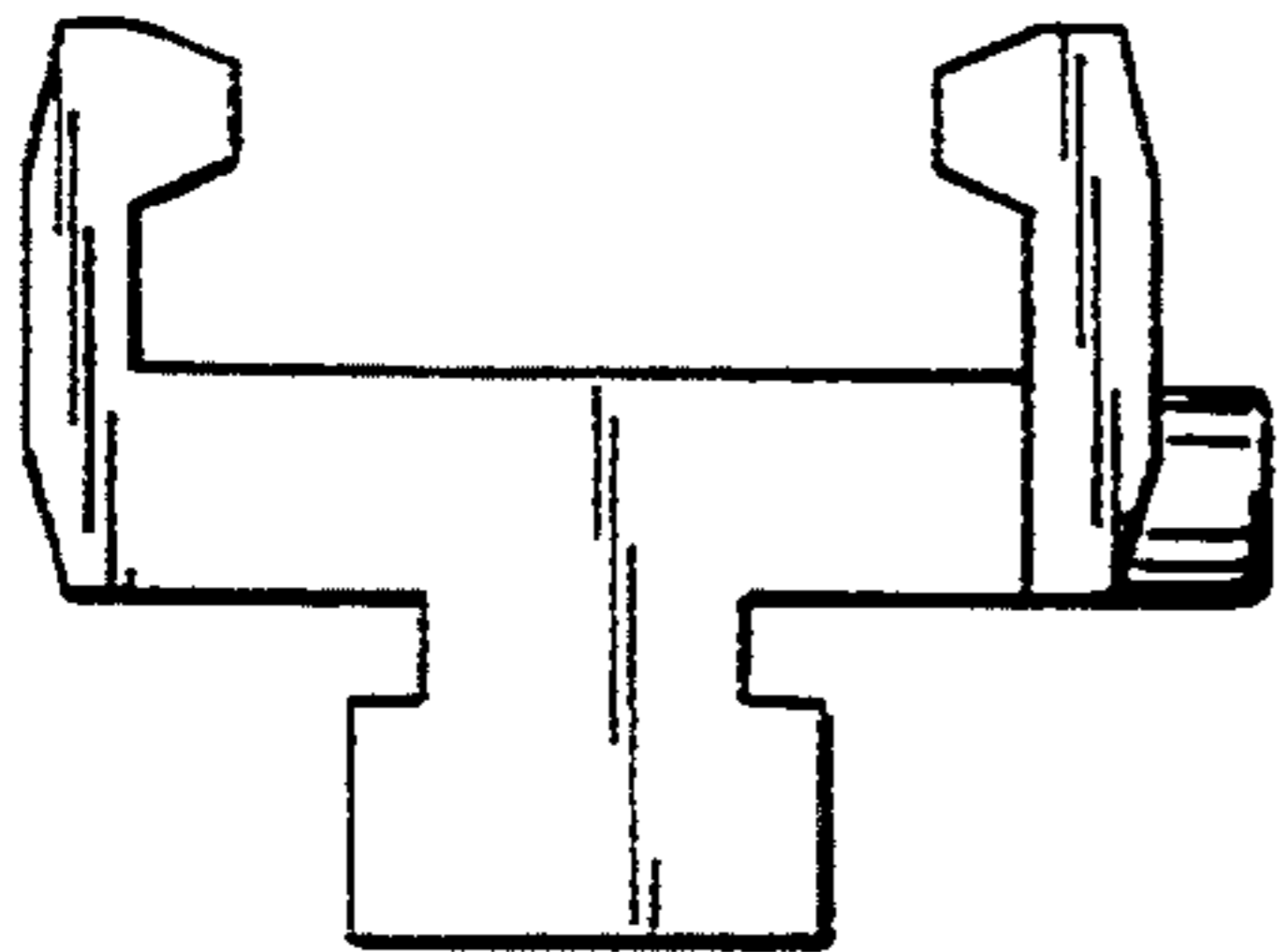




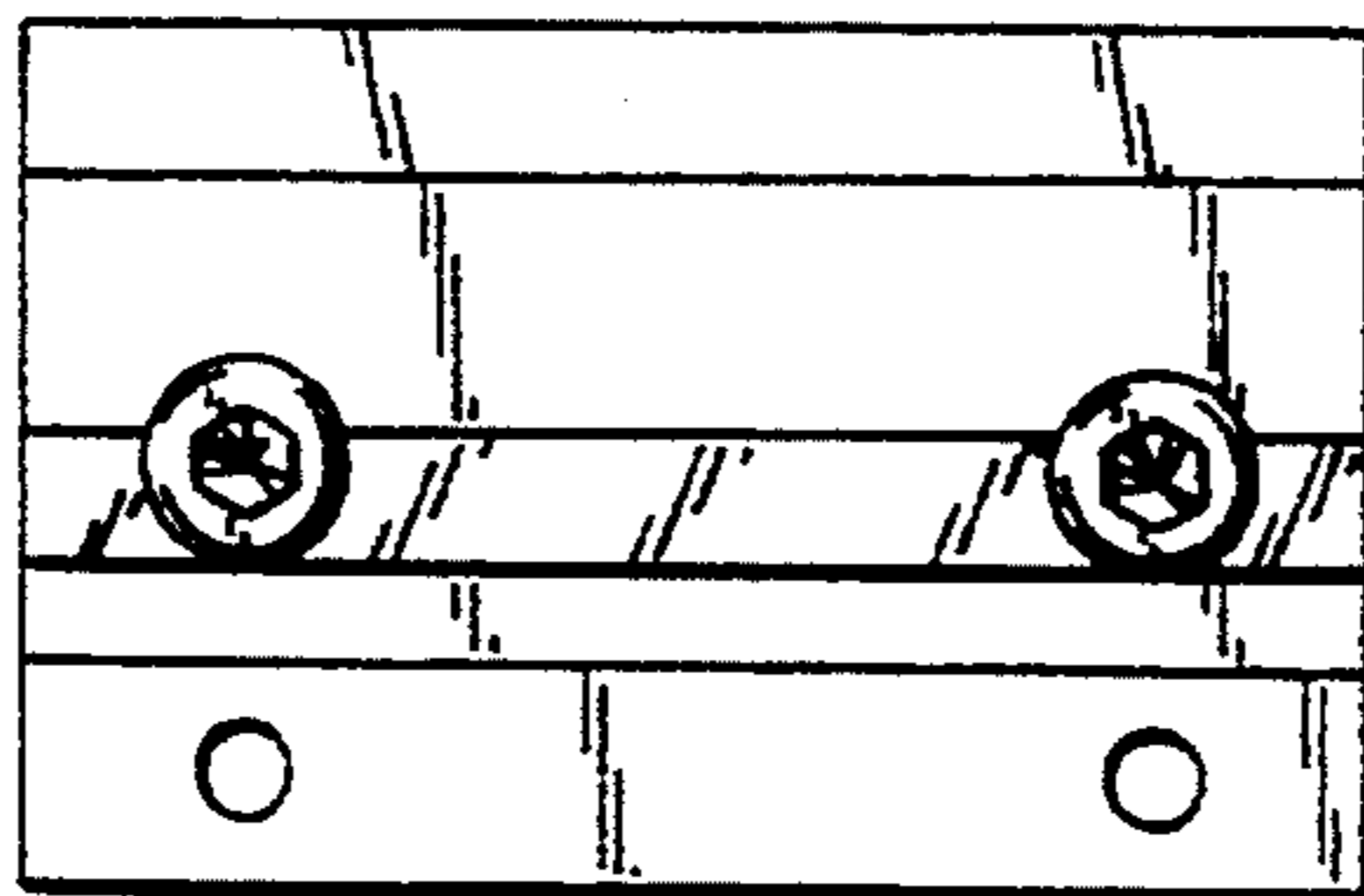
**FIG. 2.**



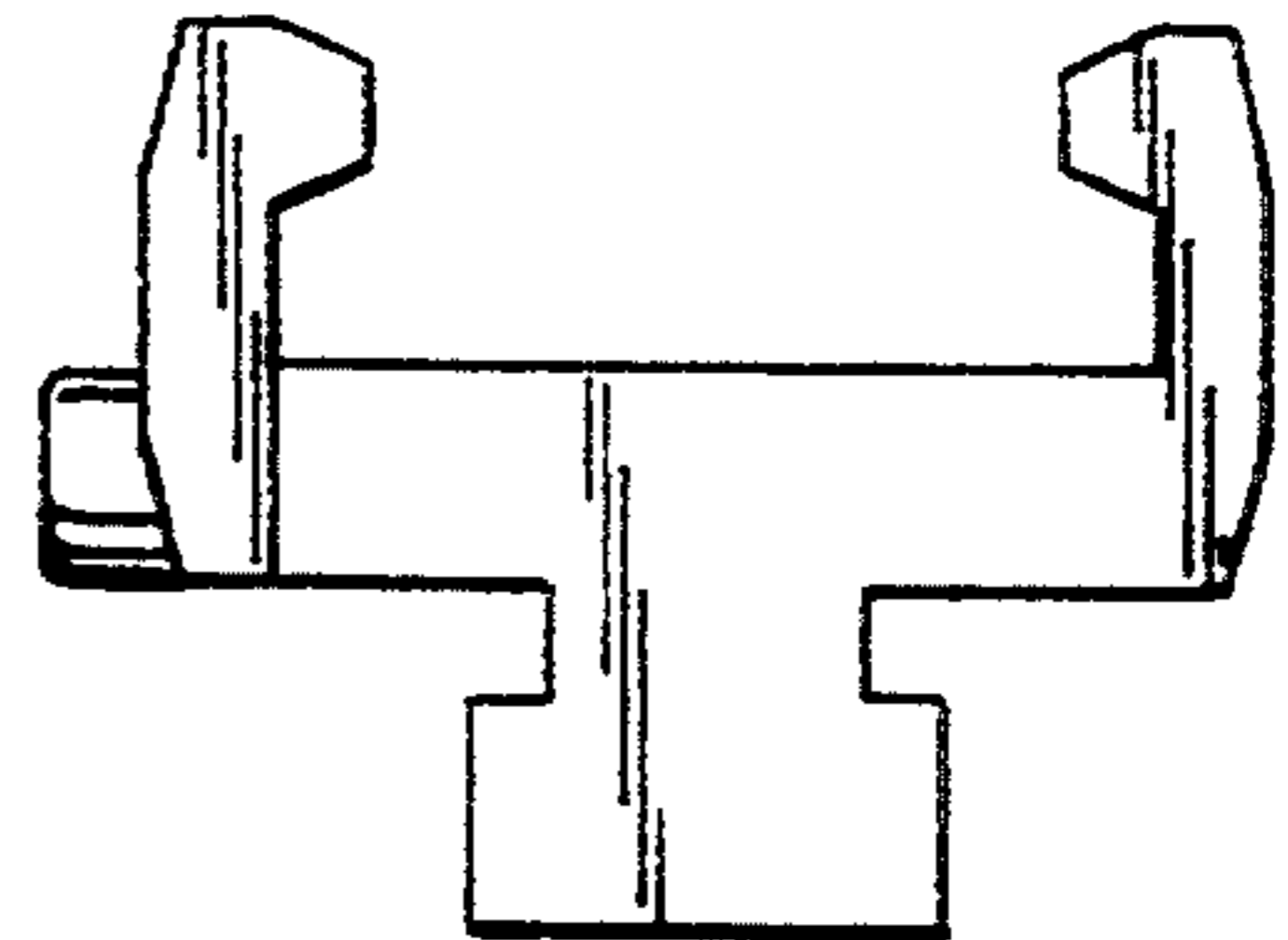
**FIG. 1.**



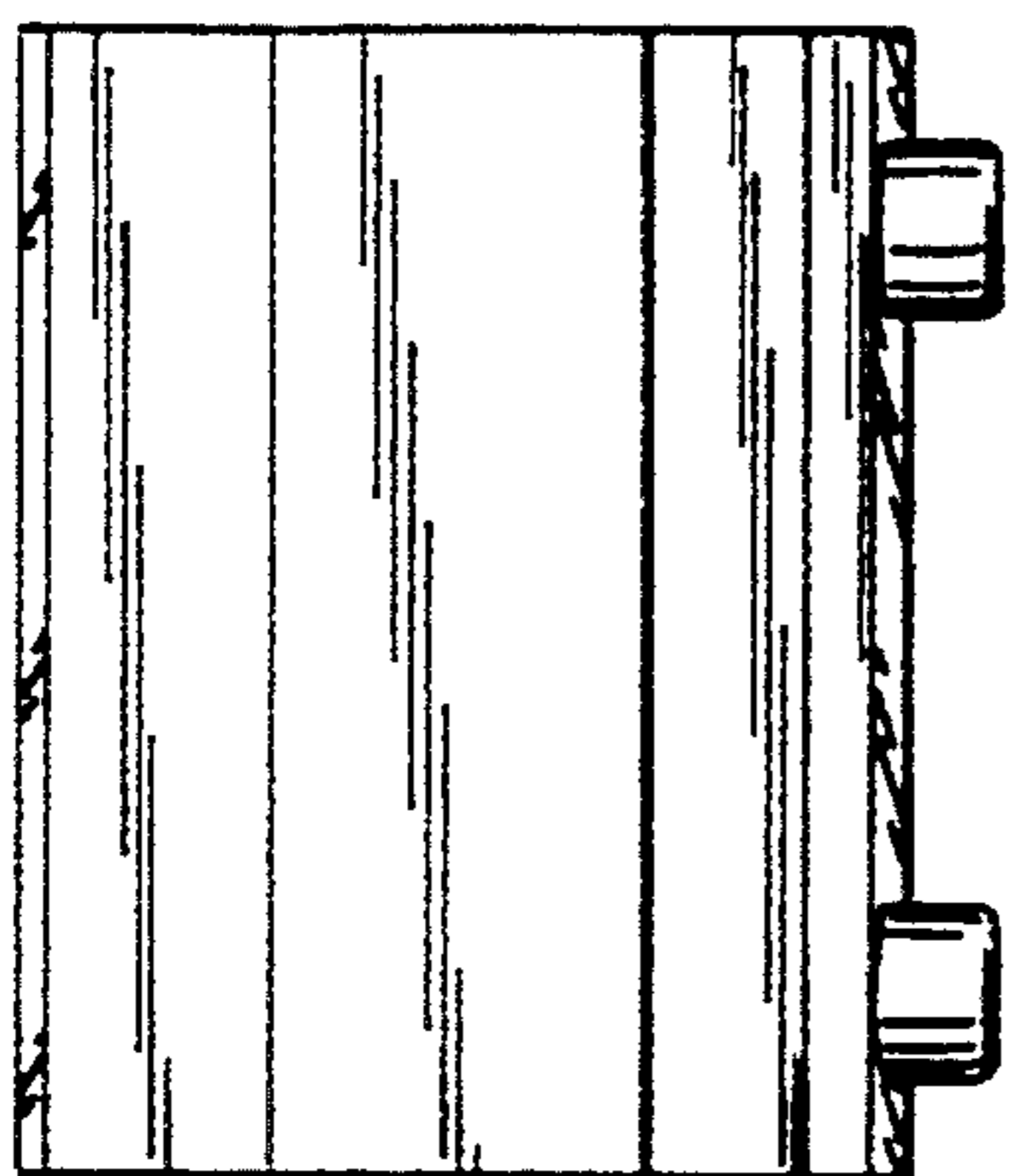
**FIG. 3.**



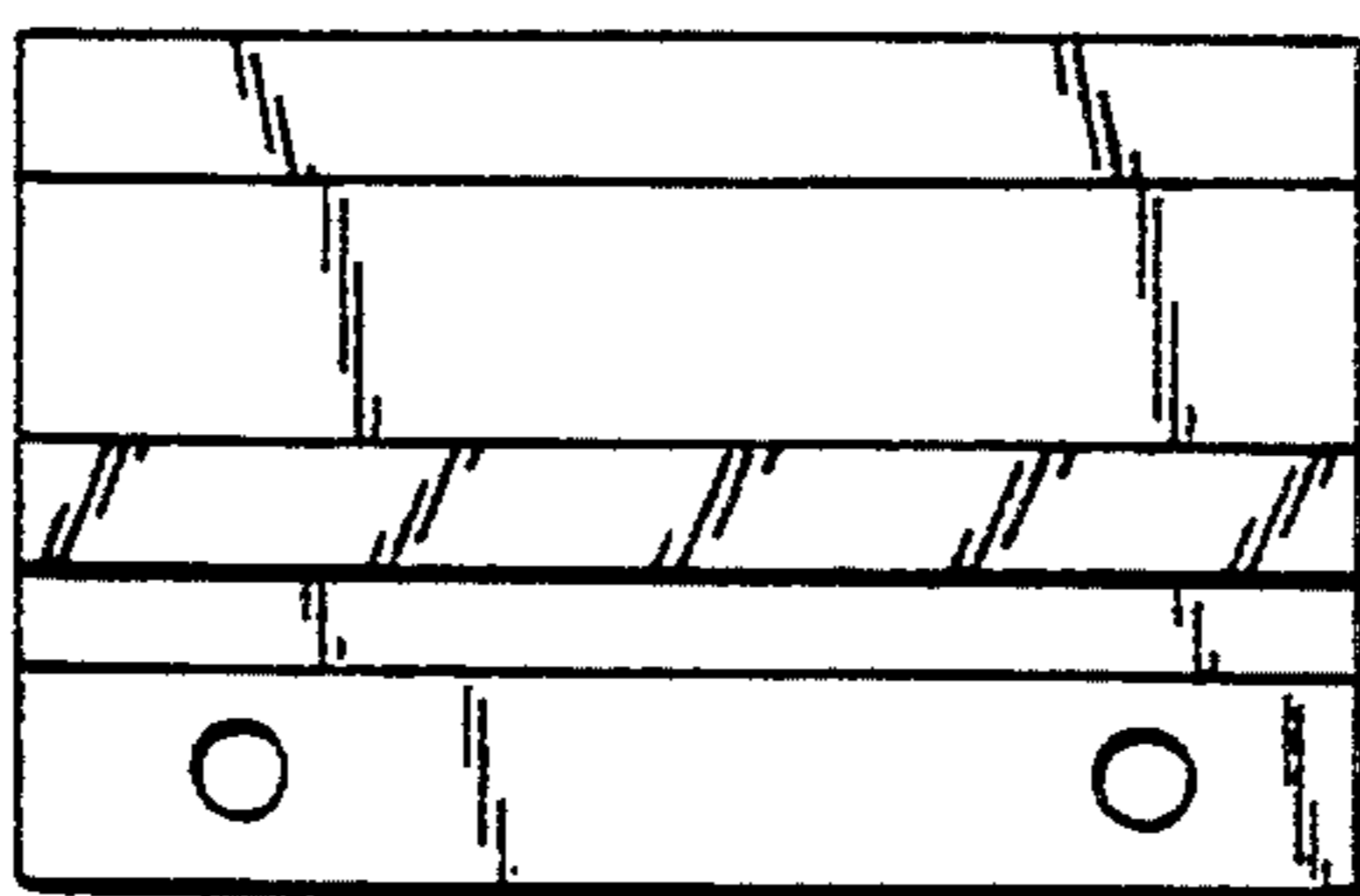
**FIG. 4.**



**FIG. 5.**



**FIG. 7.**



**FIG. 6.**