



US00D360241S

United States Patent [19]

[11] Patent Number: **Des. 360,241**

Choi

[45] Date of Patent: **** Jul. 11, 1995**

[54] **TOY SWORD**

D. 355,225 2/1995 Arad et al. D21/145

[75] Inventor: **Chung-Hing Choi, Hong Kong, Hong Kong**

[73] Assignee: **Hing Fat Toys Manufacturer Ltd., Hong Kong**

[**] Term: **14 Years**

[21] Appl. No.: **28,554**

[22] Filed: **Sep. 19, 1994**

[52] U.S. Cl. **D21/145**

[58] Field of Search D21/59, 109, 145, 146, D21/147; D22/104, 118; 446/192, 405, 406, 473; 482/12, 83

[56] **References Cited**

U.S. PATENT DOCUMENTS

D. 229,533	12/1973	Pugh, Sr.	D22/118
D. 273,986	4/1982	Coley	D22/118
D. 294,160	2/1988	Cimock	D22/118
D. 317,037	5/1991	Koshiishi	D22/118
D. 348,086	6/1994	Cimock	D21/145

OTHER PUBLICATIONS

Hong Kong Toys Feb. 1993 p. 560 "Skull" Top of page.
Hong Kong Toys Feb 1993 p. 450 Sword, Right side of page.

Primary Examiner—Theodore M. Shooman
Assistant Examiner—R. Barkai
Attorney, Agent, or Firm—Samuels, Gauthier & Stevens

[57] CLAIM

The ornamental design for a toy sword, as shown and described.

DESCRIPTION

FIG. 1 is the front elevational view showing my new design;
FIG. 2 is the rear elevational view thereof;
FIG. 3 is the left side view thereof;
FIG. 4 is the right side view thereof;
FIG. 5 is the top plan view thereof;
FIG. 6 is the bottom view thereof; and,
FIG. 7 is the perspective thereof.

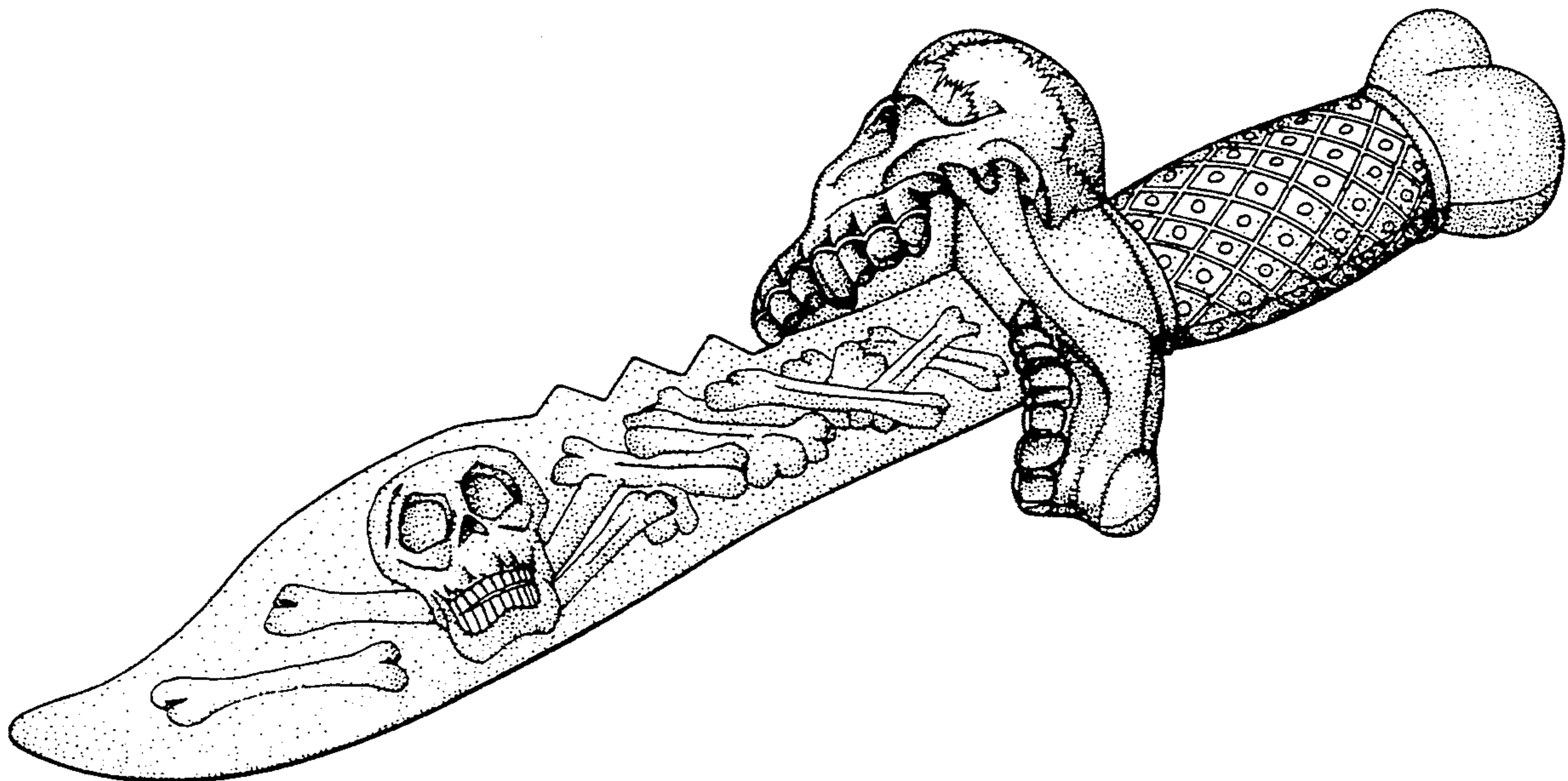

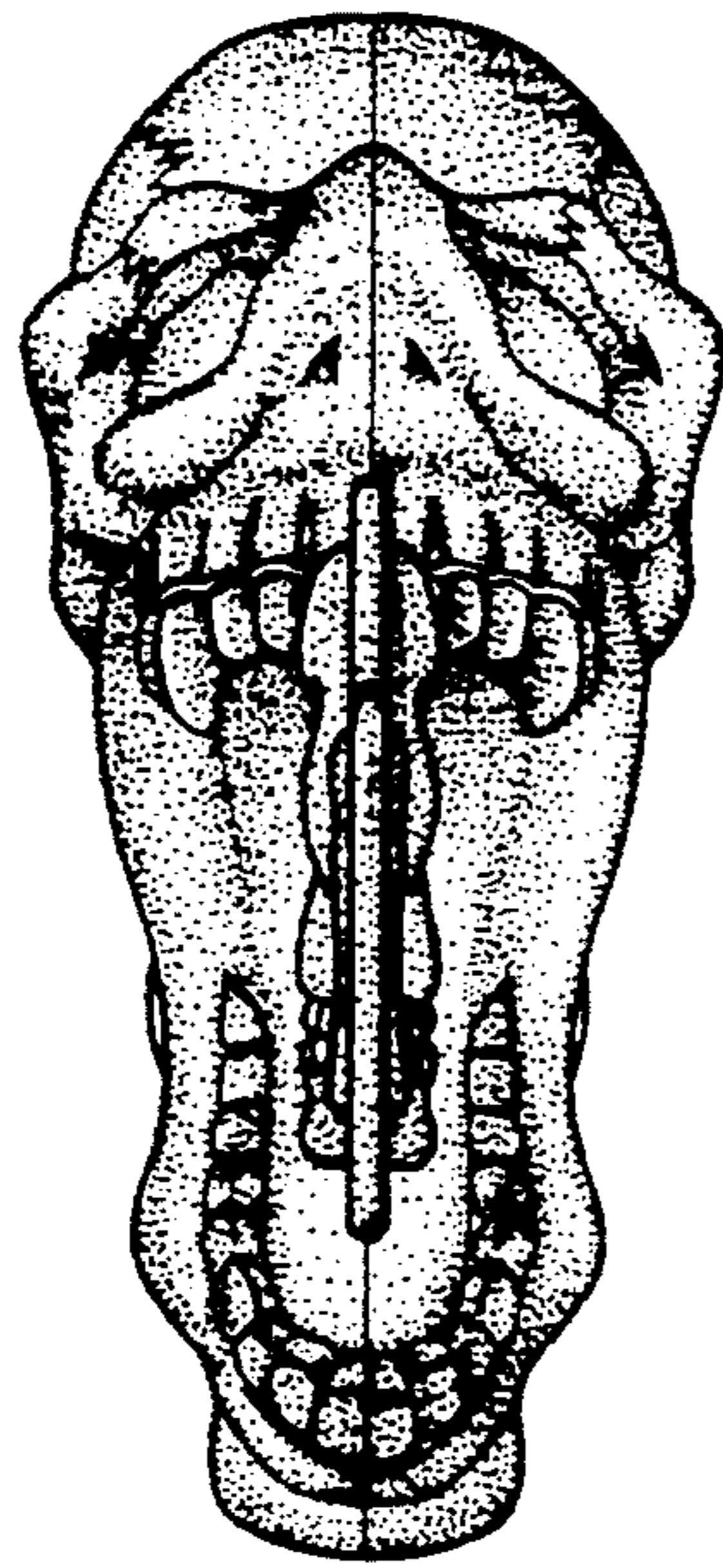

FIG. 1

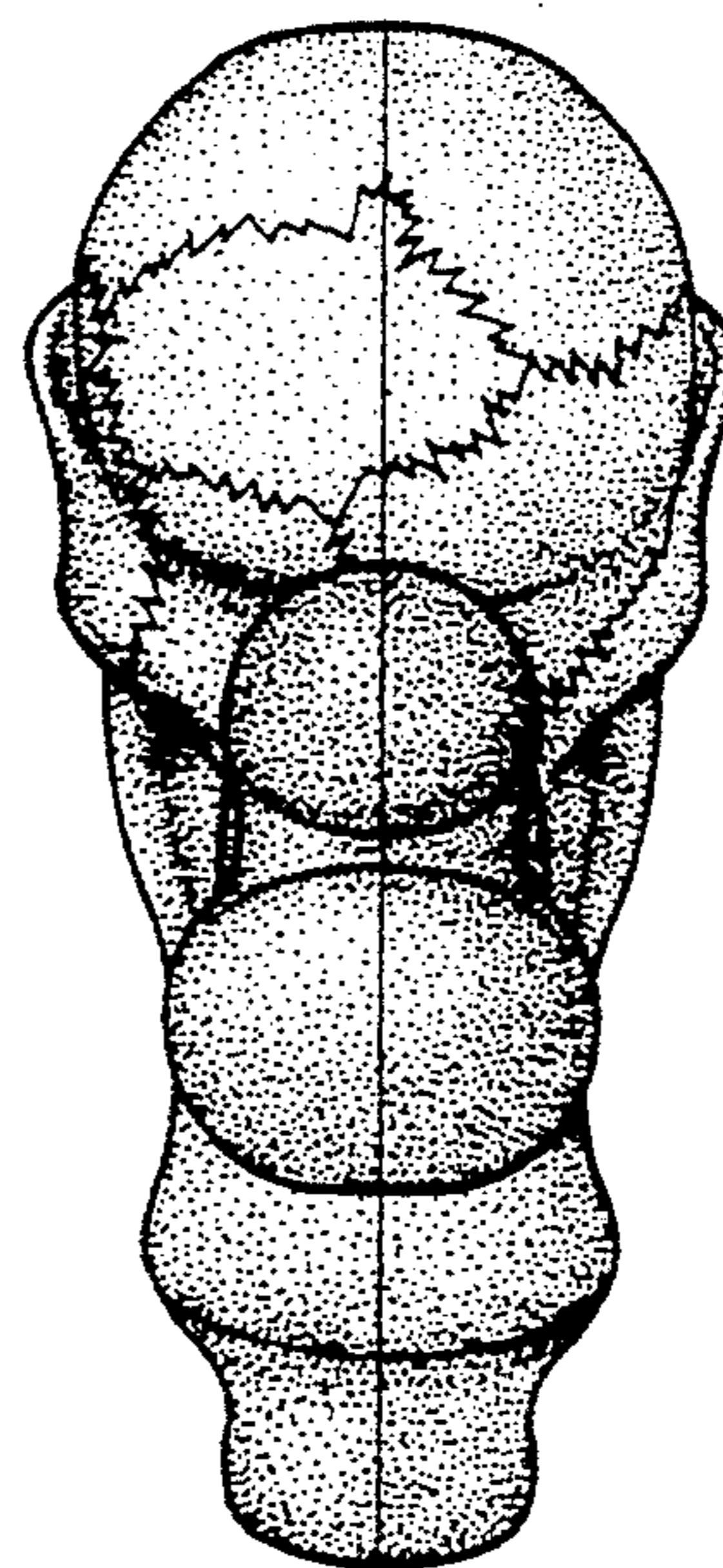

FIG. 2

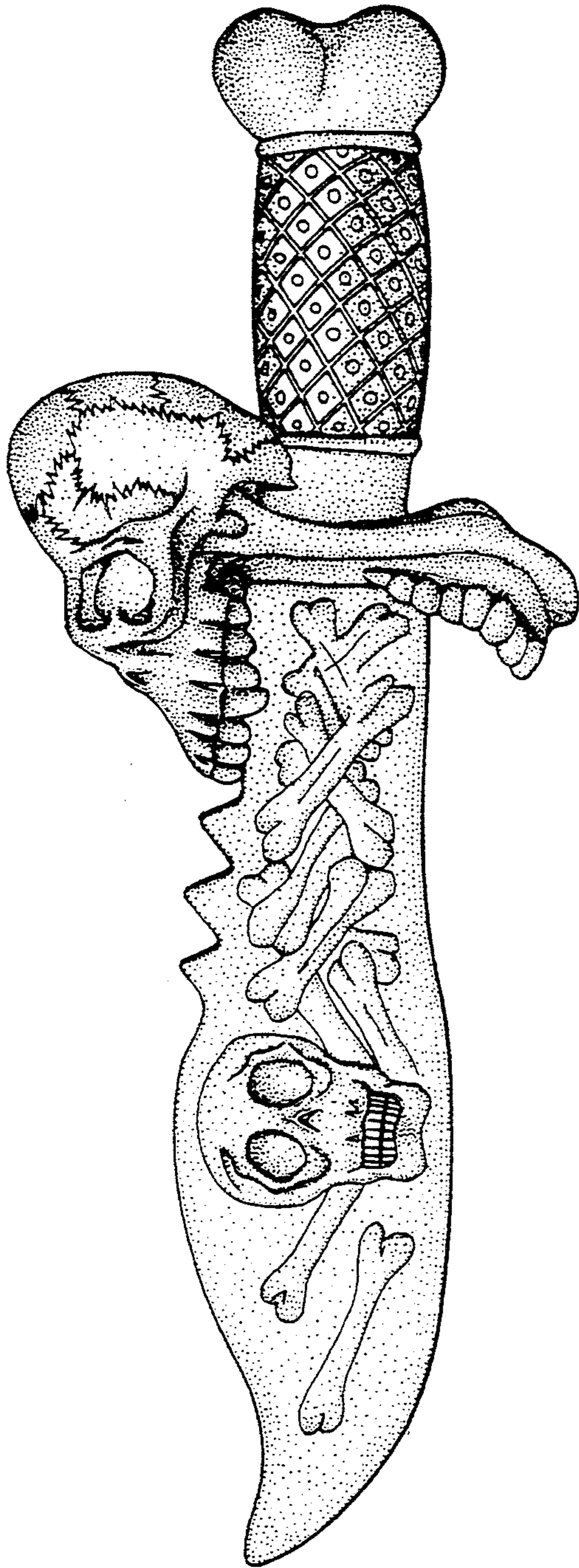

FIG. 4

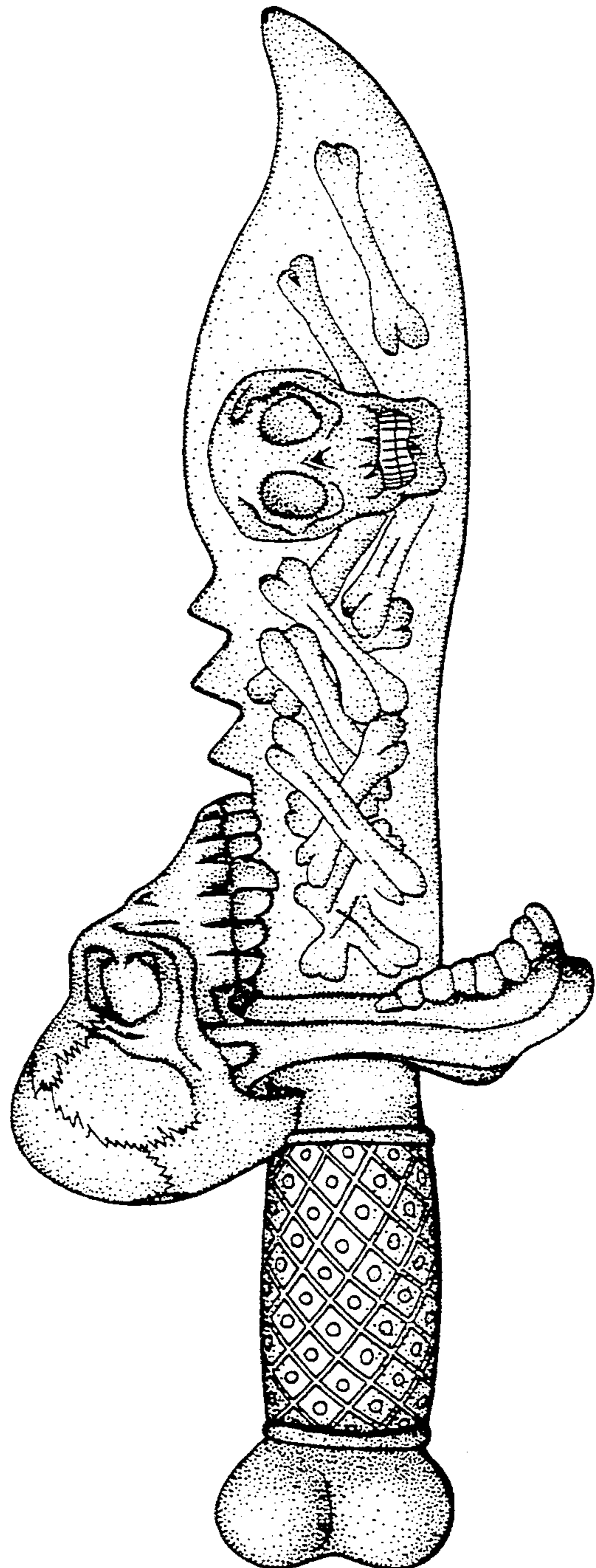

FIG. 3

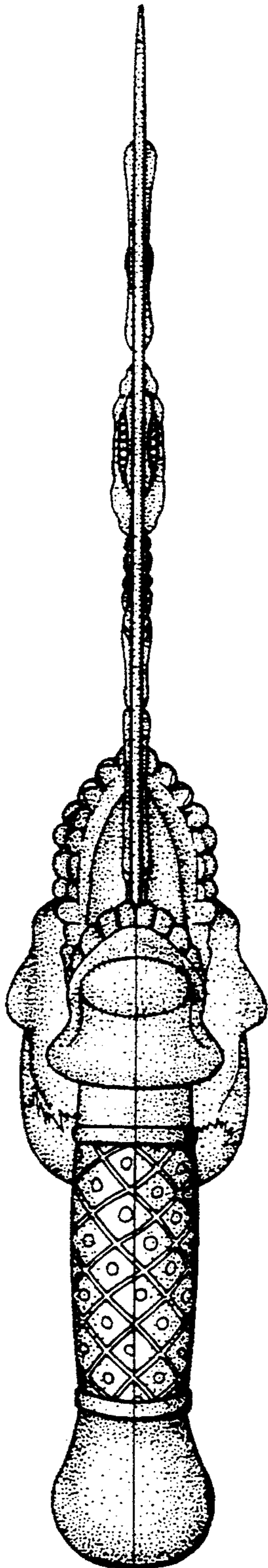

FIG. 6

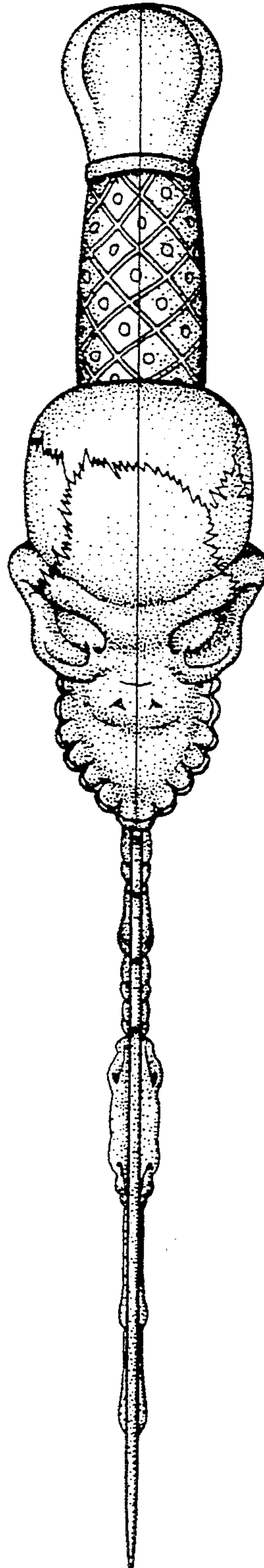

FIG. 5

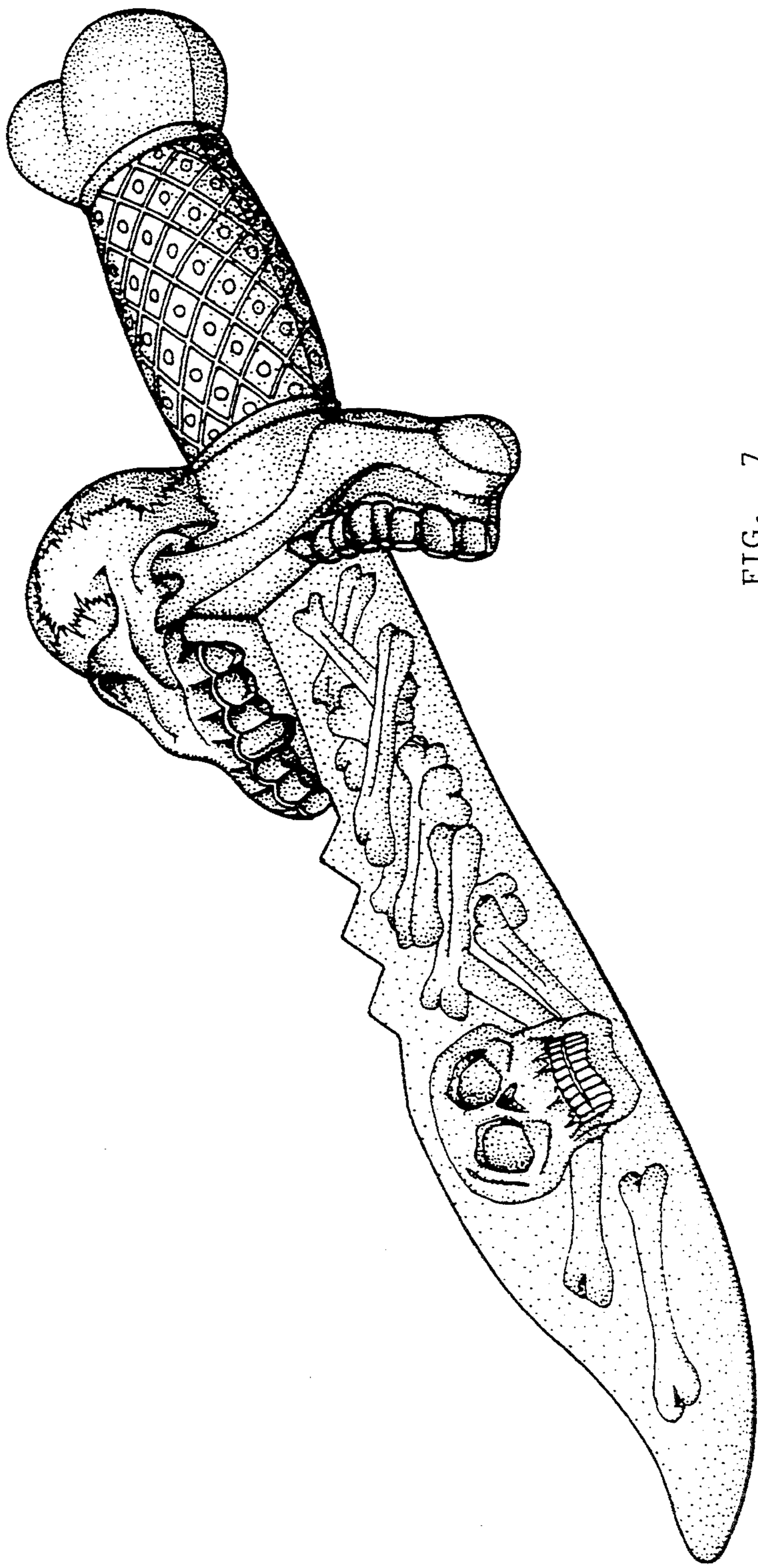

FIG. 7