



US00D360115S

# United States Patent [19]

[11] Patent Number: **Des. 360,115**

**Bouse**

[45] Date of Patent: **\*\* Jul. 11, 1995**

[54] **MOLD FOR MAKING A FROZEN CONFECTION**

[76] Inventor: **Sonja B. Bouse**, 1440 N. Calhoun St., Apt. #3, Junction City, Kans. 66441

[\*\*] Term: **14 Years**

[21] Appl. No.: **17,799**

[22] Filed: **Jan. 24, 1994**

[52] U.S. Cl. .... **D7/672; D15/90**

[58] Field of Search ..... **D1/102, 105; D7/601, D7/608, 672; 249/91, 92, 117-121, 126-129; D15/89, 90**

D. 350,258 9/1994 Straubinger ..... D1/105  
 1,882,290 10/1932 Meagher ..... D7/672  
 2,819,690 1/1958 Baker ..... 249/119  
 3,770,460 11/1973 Vroman ..... 426/279  
 3,971,853 7/1976 Crowder ..... 426/249  
 4,165,061 8/1979 Kupperman et al. .... 249/92  
 4,239,175 12/1980 Straubinger ..... 249/92  
 4,285,490 8/1981 Hanley ..... 249/92

*Primary Examiner*—Terry A. Wallace  
*Assistant Examiner*—Sandra Morris

### [57] CLAIM

The ornamental design for a mold for making a frozen confection, as shown and described.

### [56] References Cited

#### U.S. PATENT DOCUMENTS

D. 248,812 8/1978 Eiserman ..... D7/608  
 D. 269,578 7/1983 Straubinger ..... D7/672  
 D. 304,670 11/1989 Johnson ..... D7/601  
 D. 305,978 2/1990 Mileos ..... D7/672  
 D. 333,240 2/1993 Kupperman ..... D7/672  
 D. 341,520 11/1993 LaBelle ..... D7/601

### DESCRIPTION

FIG. 1 is a front elevational view of the mold for making a frozen confection showing my new design;  
 FIG. 2 is a rear elevational view thereof;  
 FIG. 3 is a left side elevational view thereof;  
 FIG. 4 is a right side elevational view thereof;  
 FIG. 5 is a top plan view thereof; and,  
 FIG. 6 is a bottom plan view thereof;

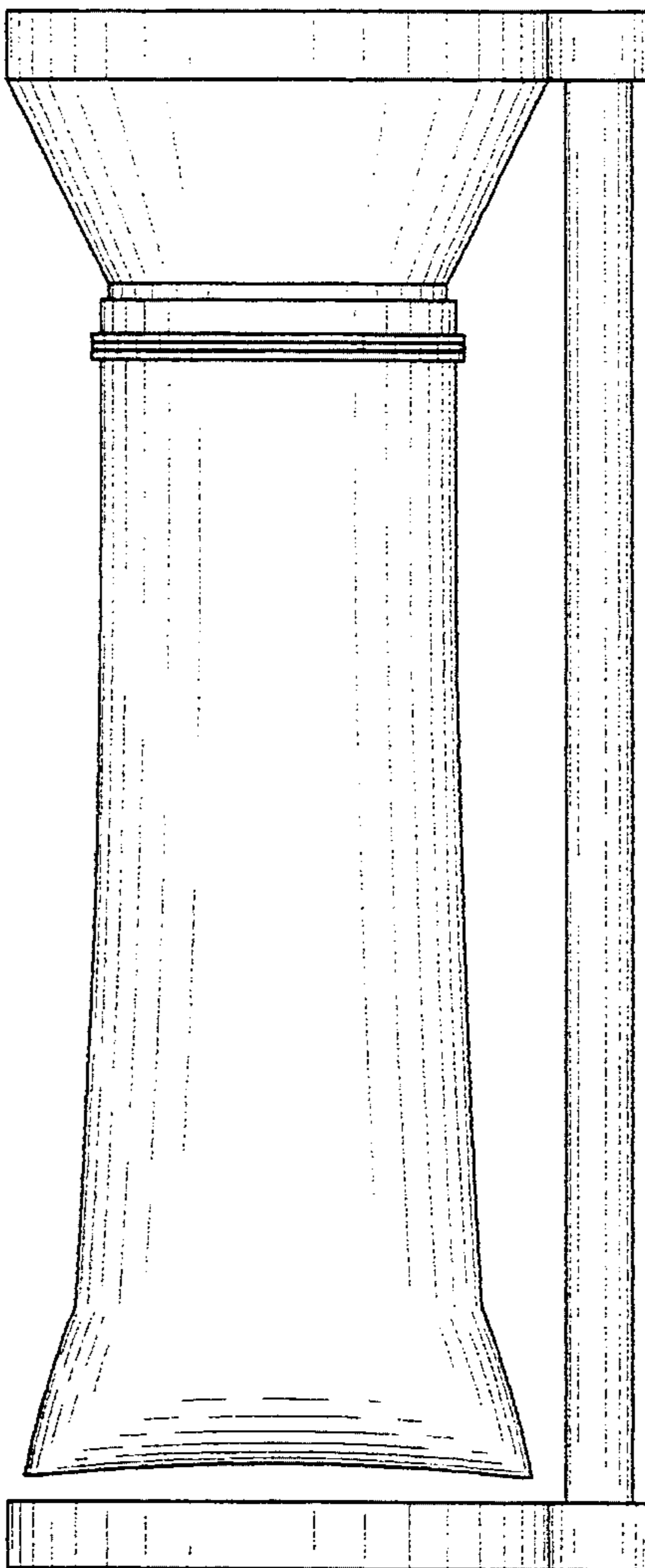

*FIG. 1*

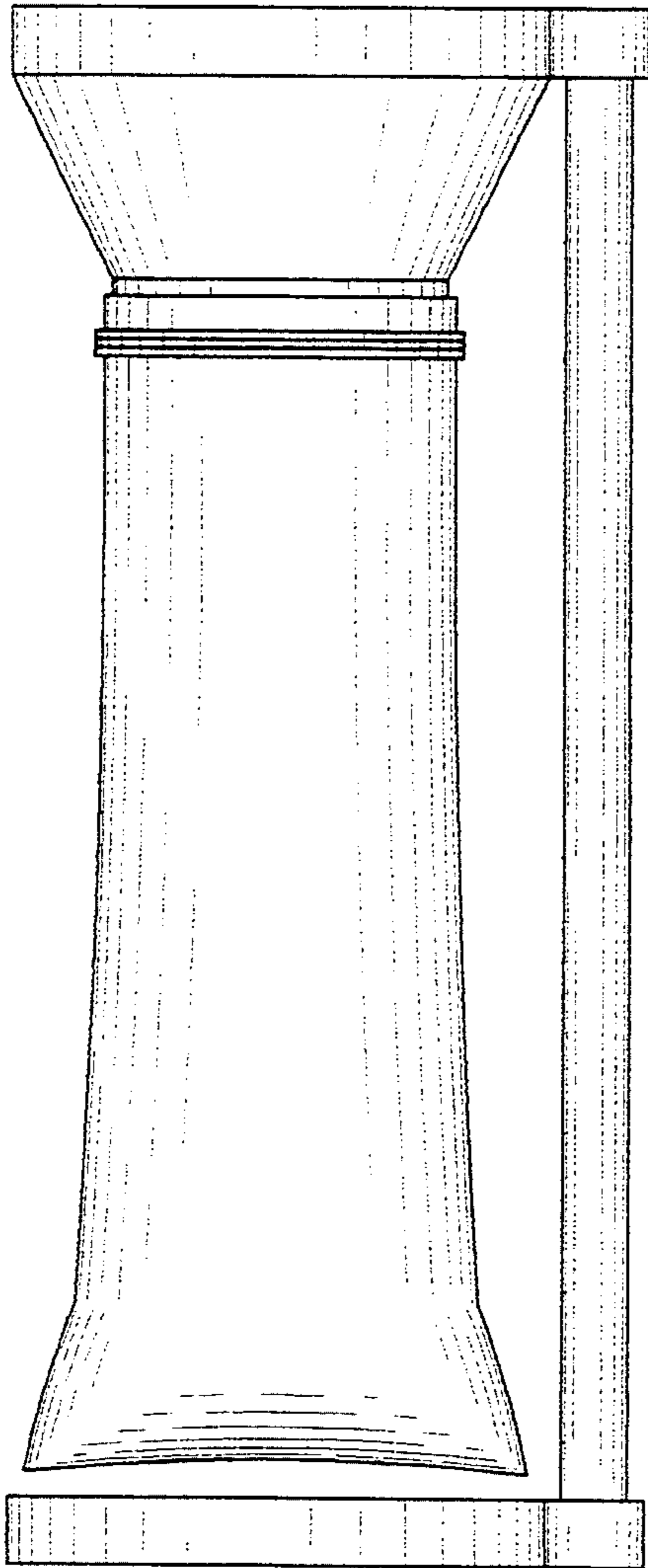

*FIG. 2*

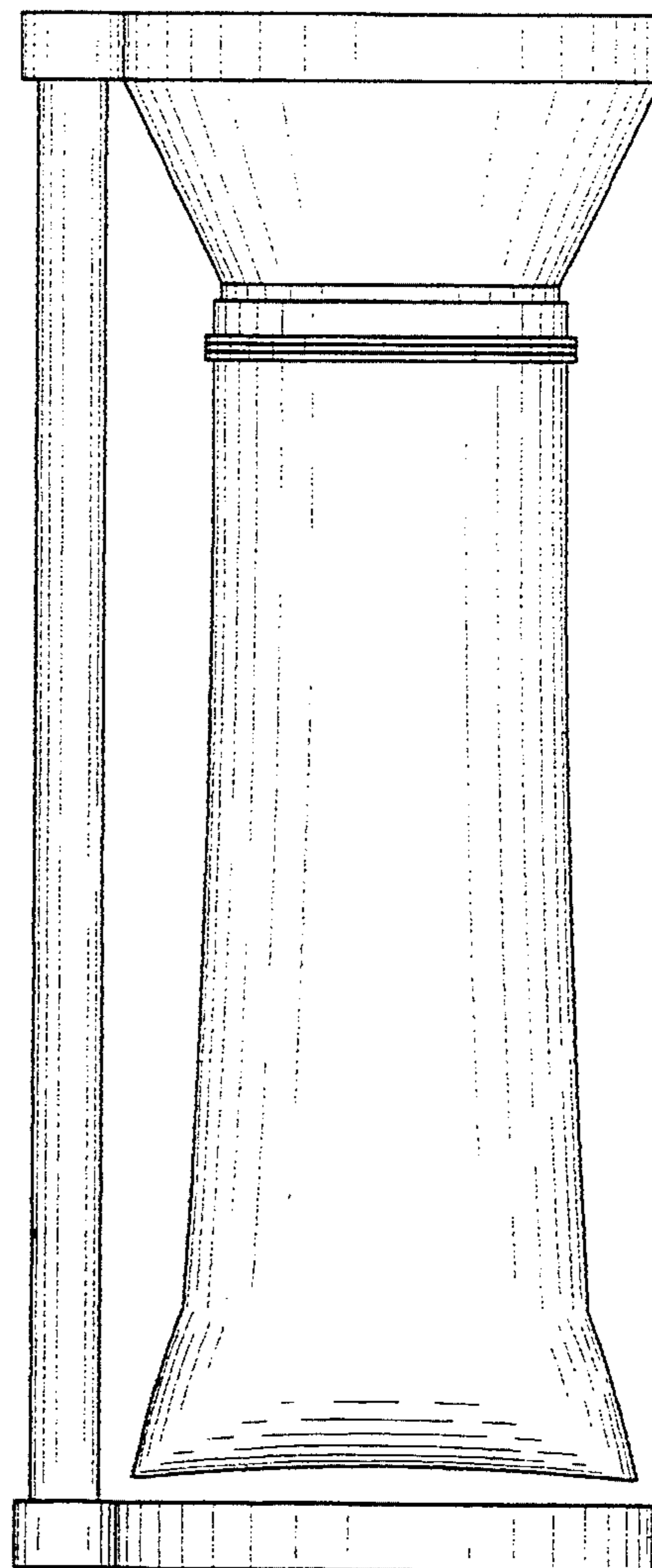

FIG. 3

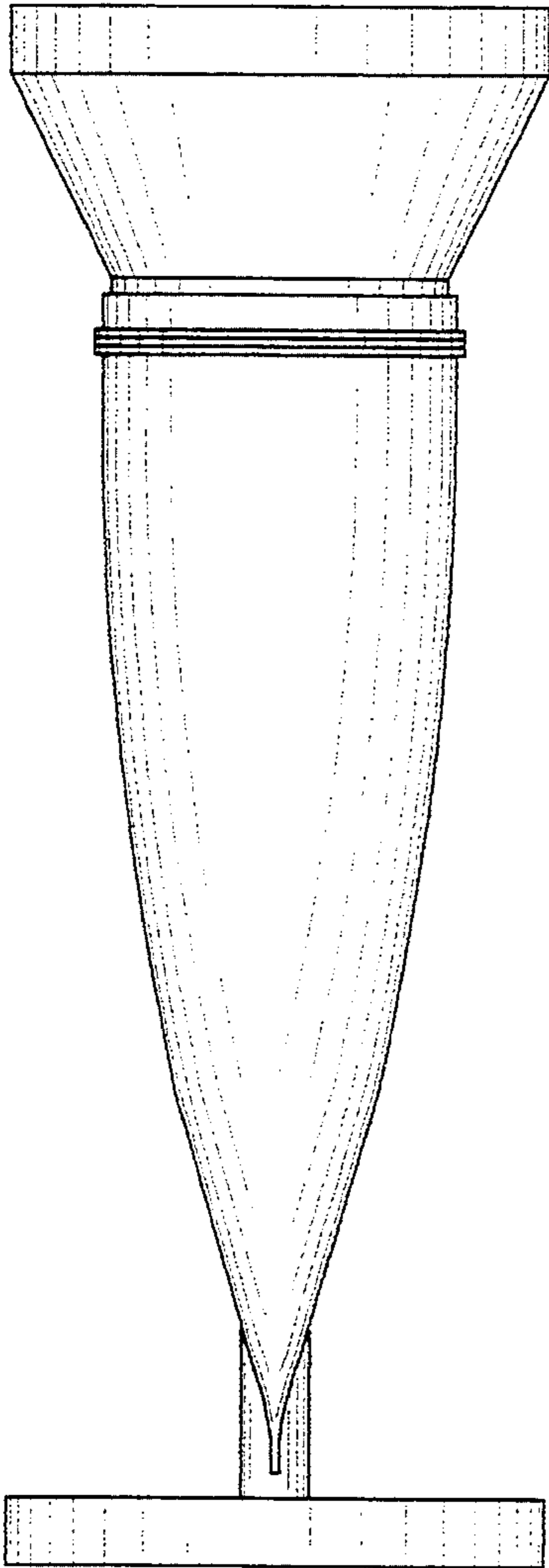

FIG. 4

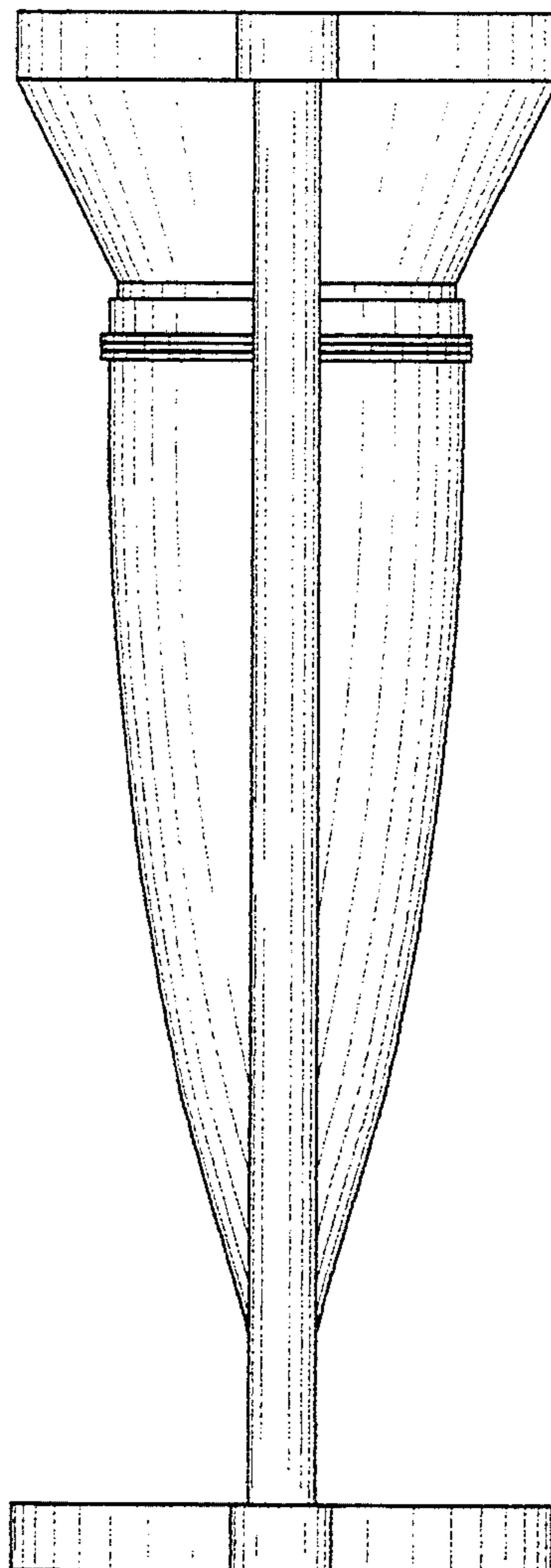

FIG. 5

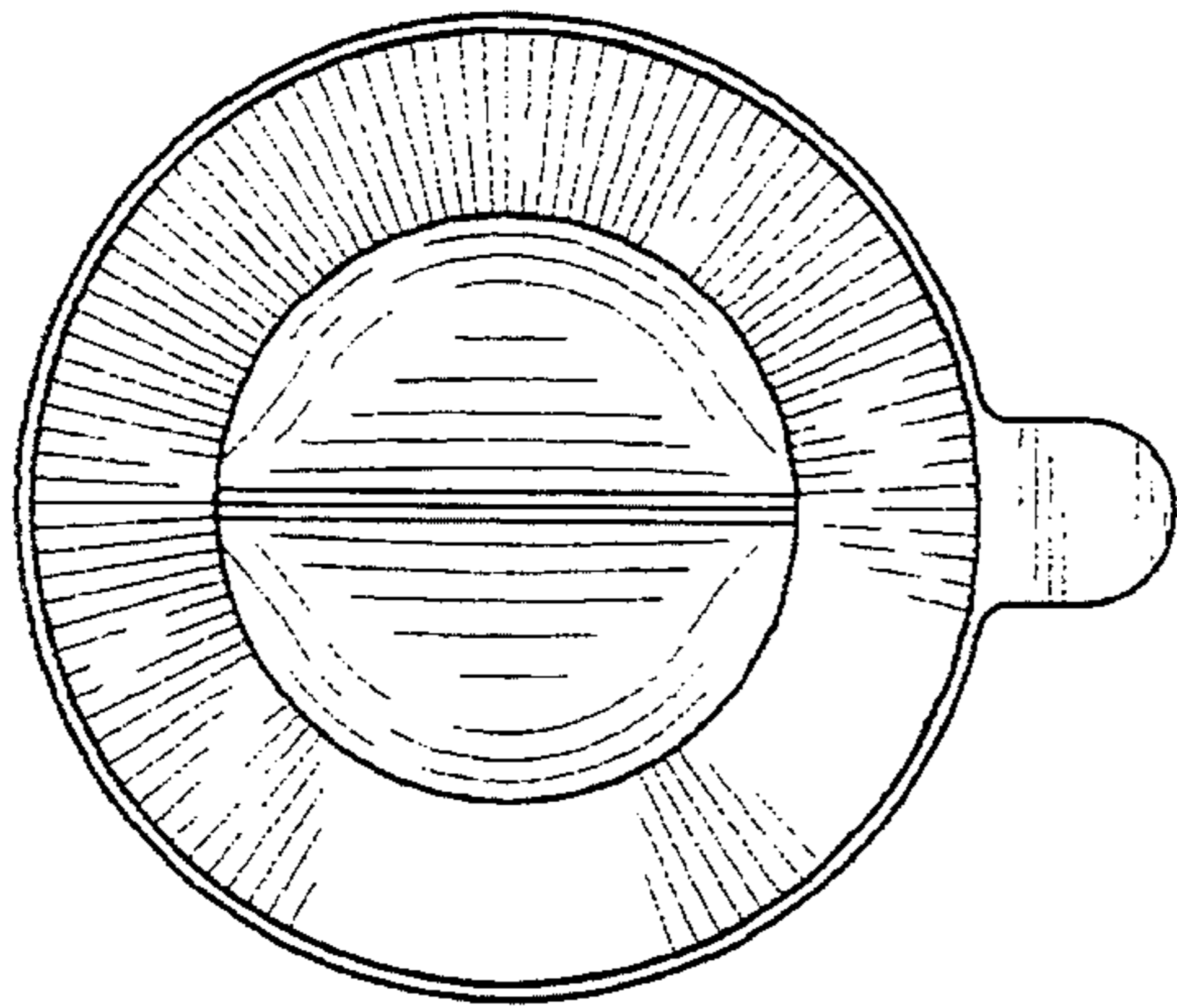

FIG. 6

