



US00D360068S

# United States Patent [19] Hambleton et al.

[11] Patent Number: **Des. 360,068**  
[45] Date of Patent: **\*\* Jul. 11, 1995**

[54] **INTRAOCULAR LENS CASE**  
[75] Inventors: **Robert Hambleton, Plano; Stephen J. Van Noy, Fort Worth, both of Tex.**  
[73] Assignee: **Alcon Laboratories, Inc., Fort Worth, Tex.**  
[\*\*] Term: **14 Years**  
[21] Appl. No.: **20,225**  
[22] Filed: **Mar. 22, 1994**  
[52] U.S. Cl. .... **D3/203; D24/218**  
[58] Field of Search ..... **D3/201, 203, 205, 207, D3/208, 210, 212, 230, 247, 249, 250, 253, 264, 273, 274, 276, 281-284, 286, 287, 290-296, 299, 303-305, 307-329, 900-904, 206, 302; 206/5.1, 45.24, 69, 235, 238, 305, 362.1, 362, 372, 373, 376, 443, 457, 565, 581, 823, 263, 264; D16/331; D24/217, 218**

5,281,227 1/1994 Sussman .  
5,290,293 3/1994 Van Noy et al. .  
5,292,488 3/1994 Cerola et al. .... 206/5.1 X  
5,383,550 1/1995 Tsao ..... 206/5.1

*Primary Examiner*—Louis S. Zarfes  
*Assistant Examiner*—Monica A. Hannon  
*Attorney, Agent, or Firm*—Jeffrey S. Schira

### [57] CLAIM

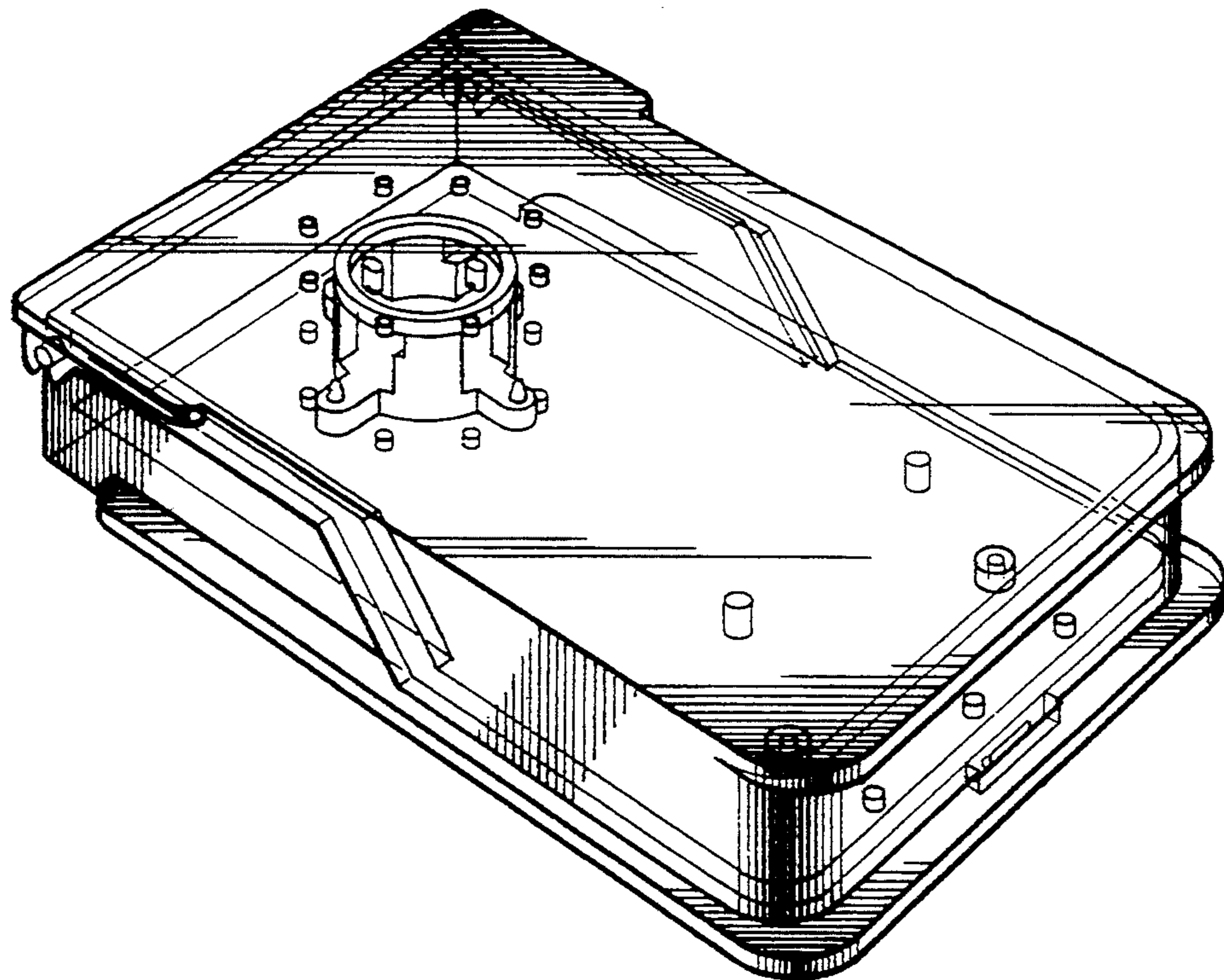
The ornamental design for an intraocular lens case, as shown and described.

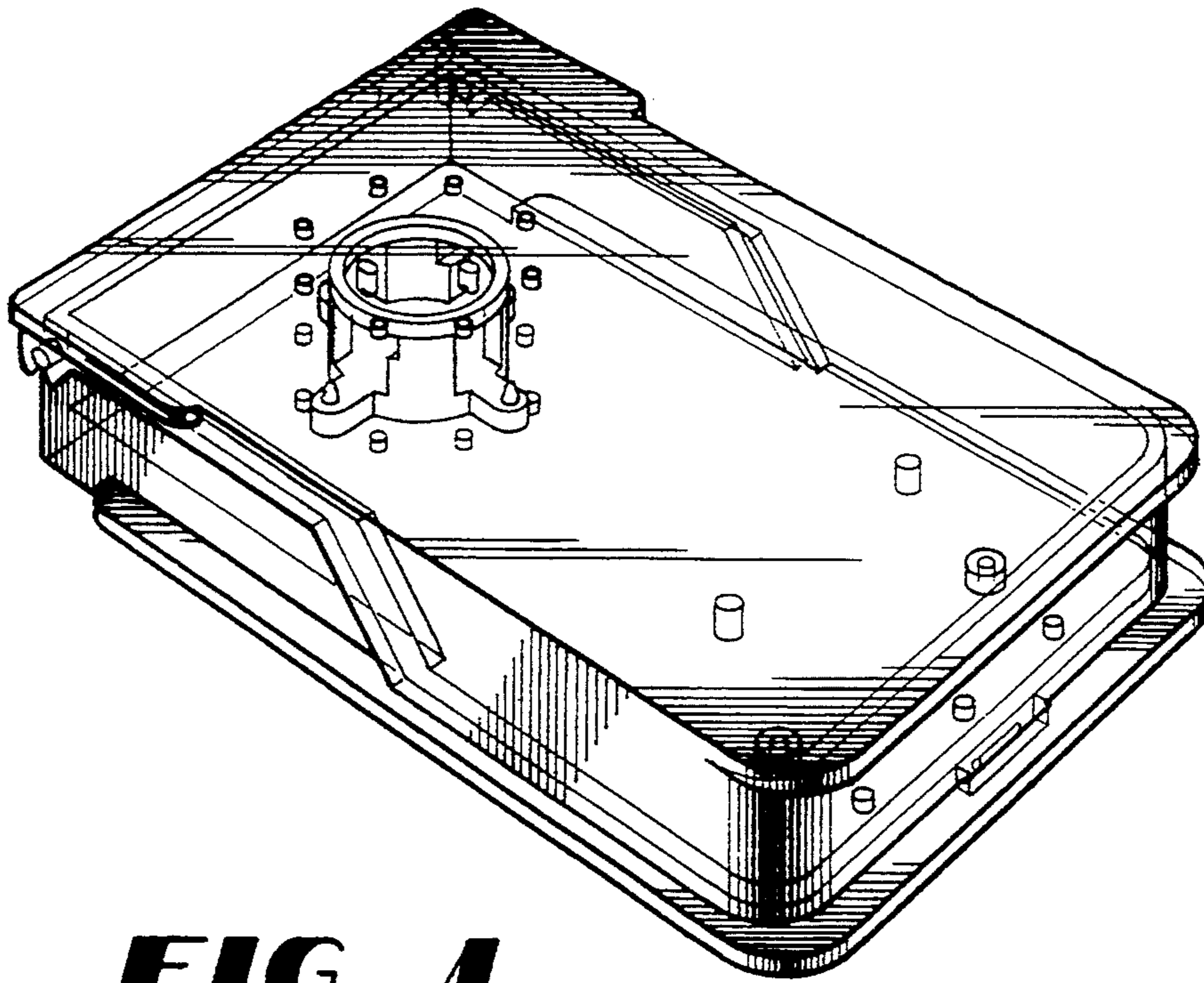
### DESCRIPTION

FIG. 1 is a perspective view of our new design for an intraocular lens case showing the top, front, and left side;  
FIG. 2 is a top plan view of the intraocular lens case illustrated in FIG. 1;  
FIG. 3 is a bottom plan view of the intraocular lens case illustrated in FIG. 1;  
FIG. 4 is a right side elevational view of the intraocular lens case illustrated in FIG. 1;  
FIG. 5 is a front elevational view of the intraocular lens case illustrated in FIG. 1;  
FIG. 6 is a left side elevational view of the intraocular lens case illustrated in FIG. 1;  
FIG. 7 is a rear elevational view of the intraocular lens case illustrated in FIG. 1;  
FIG. 8 is a longitudinal cross-sectional view of the intraocular lens case illustrated in FIG. 1 taken along line 8—8 in FIG. 2; and,  
FIG. 9 is a traverse cross-sectional view of the intraocular lens case illustrated in FIG. 1 taken along line 9—9 in FIG. 2.

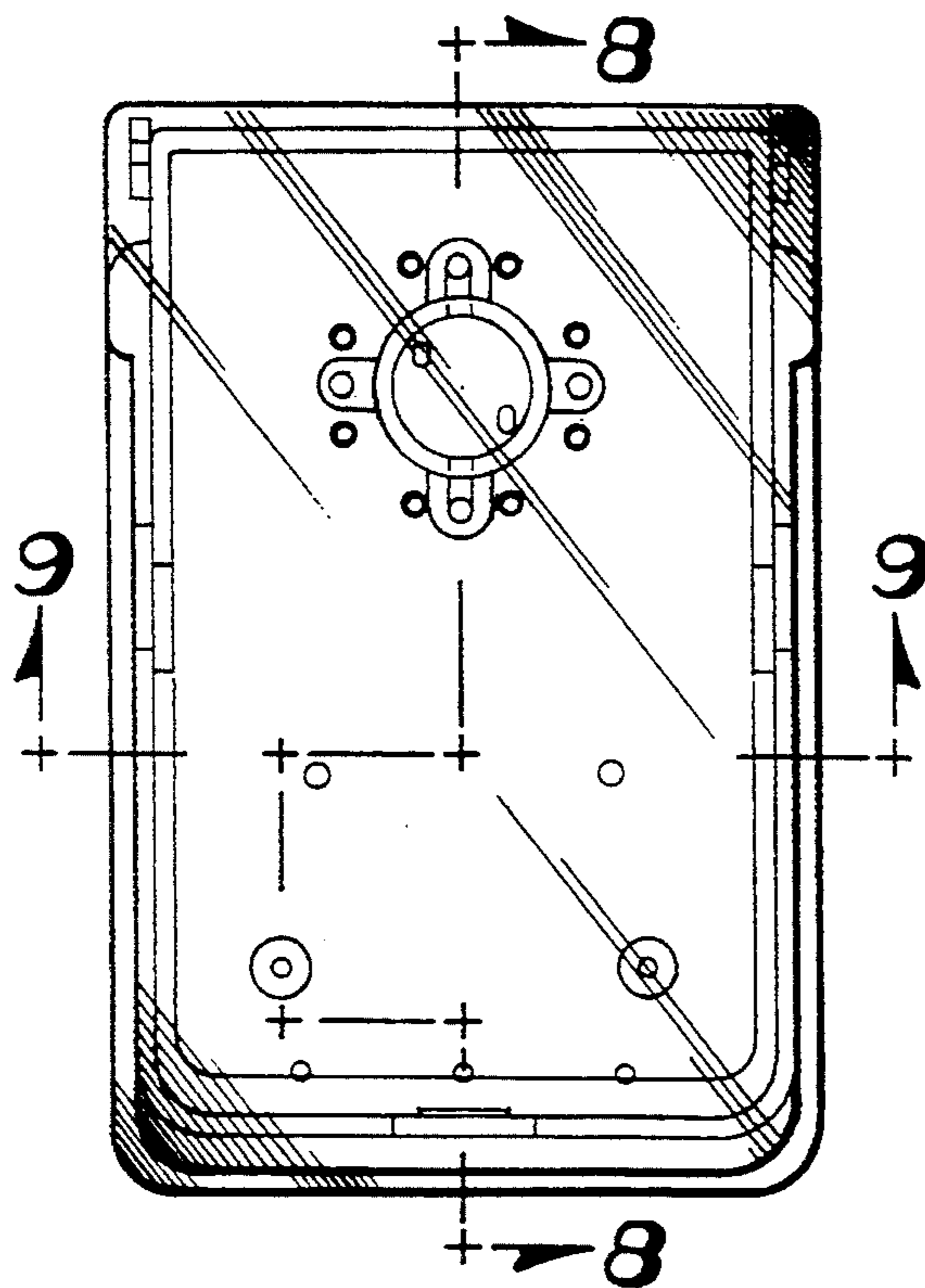
### [56] References Cited U.S. PATENT DOCUMENTS

4,113,088 9/1978 Binkhorst .  
4,205,747 6/1980 Gilliam et al. .  
4,257,521 3/1981 Poler .  
4,269,307 5/1981 LaHaye .  
4,402,396 9/1983 Graham .  
4,423,809 1/1984 Mazzocco .  
4,508,216 4/1985 Kelman .  
4,623,249 11/1986 Grant ..... 206/5.1 X  
4,697,697 10/1987 Graham et al. .  
5,100,410 3/1992 Dulebohn .  
5,176,686 1/1993 Poley .  
5,199,559 4/1993 Dark ..... 206/5.1

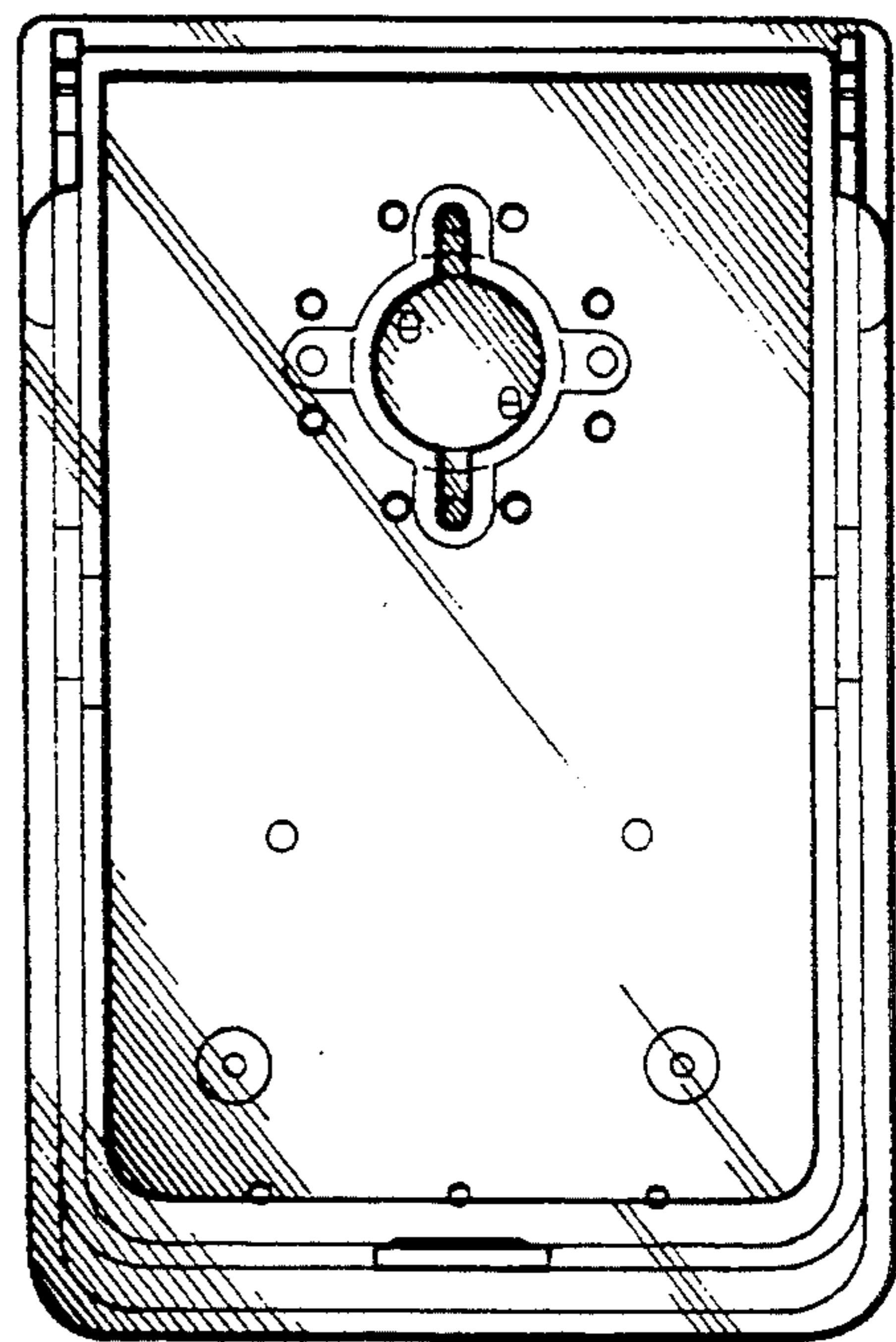




**FIG 1**

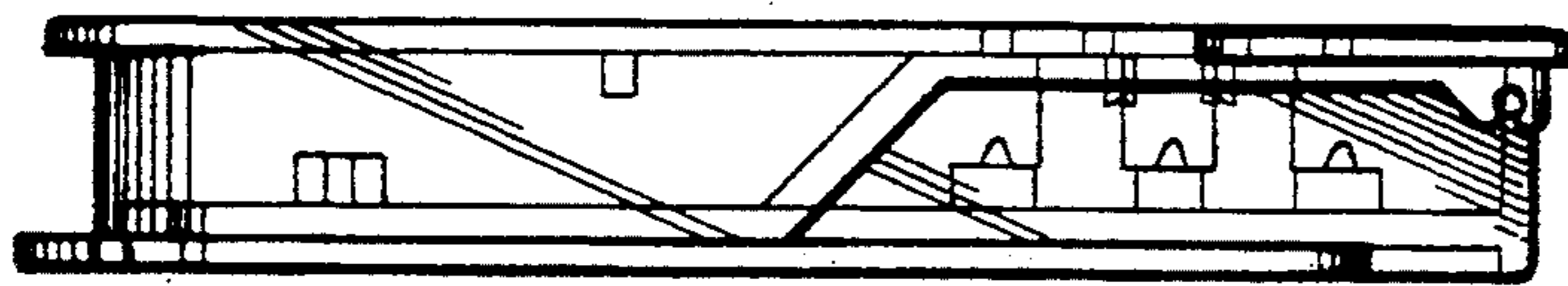


**FIG 2**

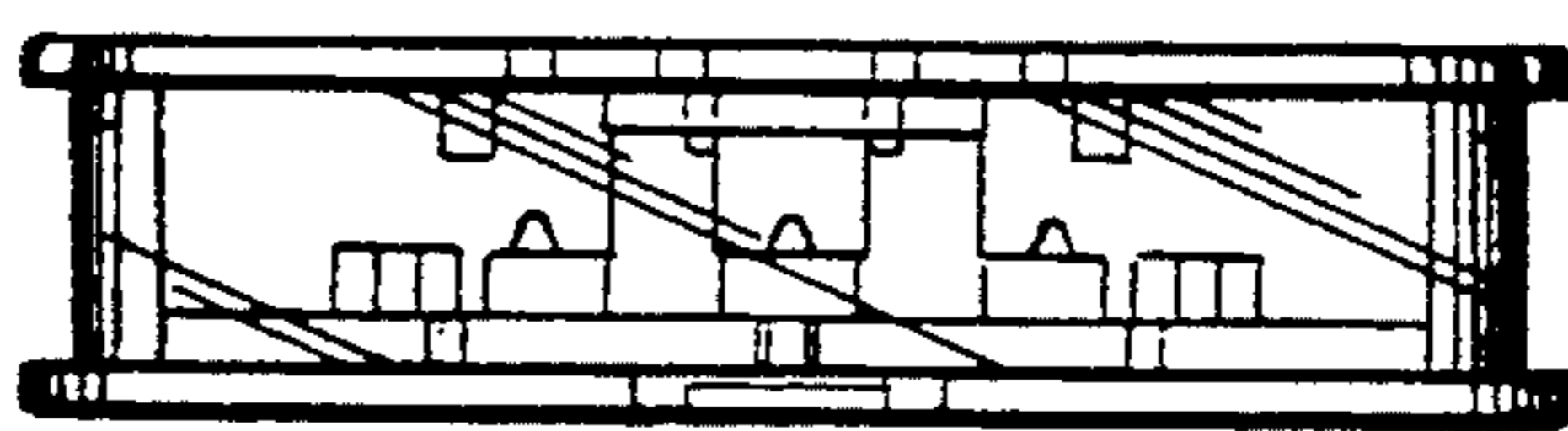


**FIG 3**





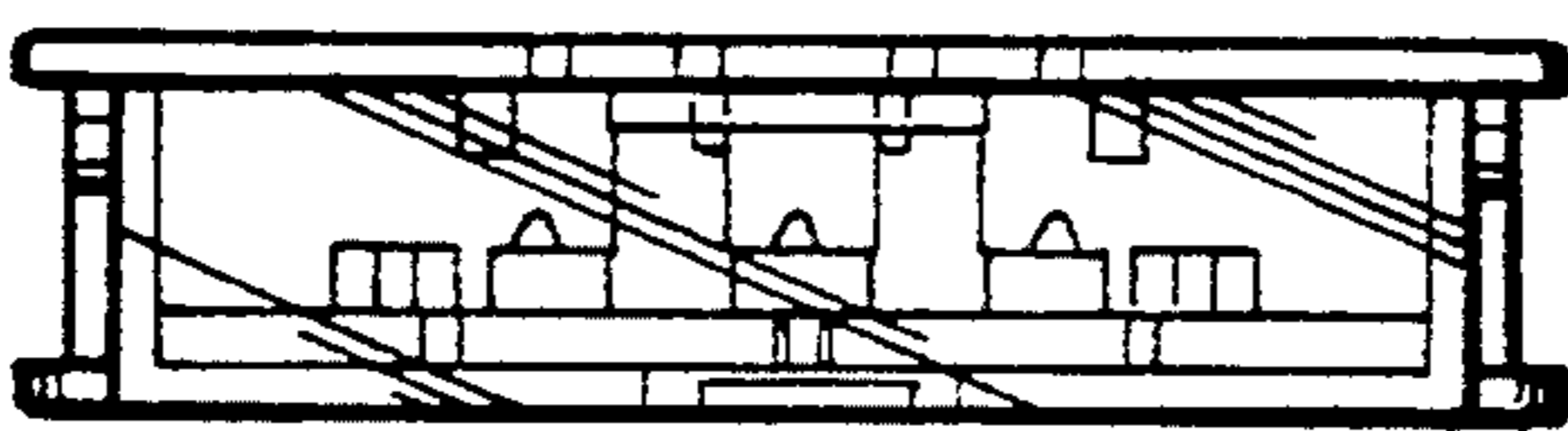
**FIG 4**



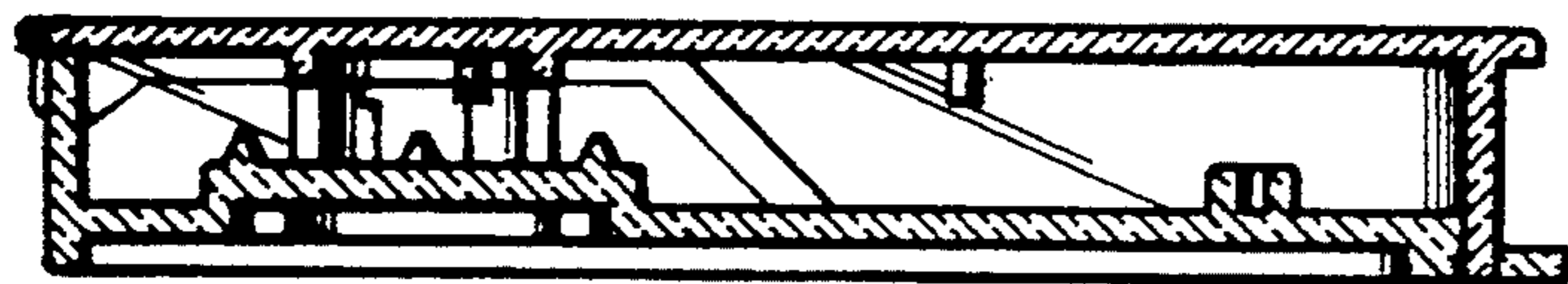
**FIG 5**



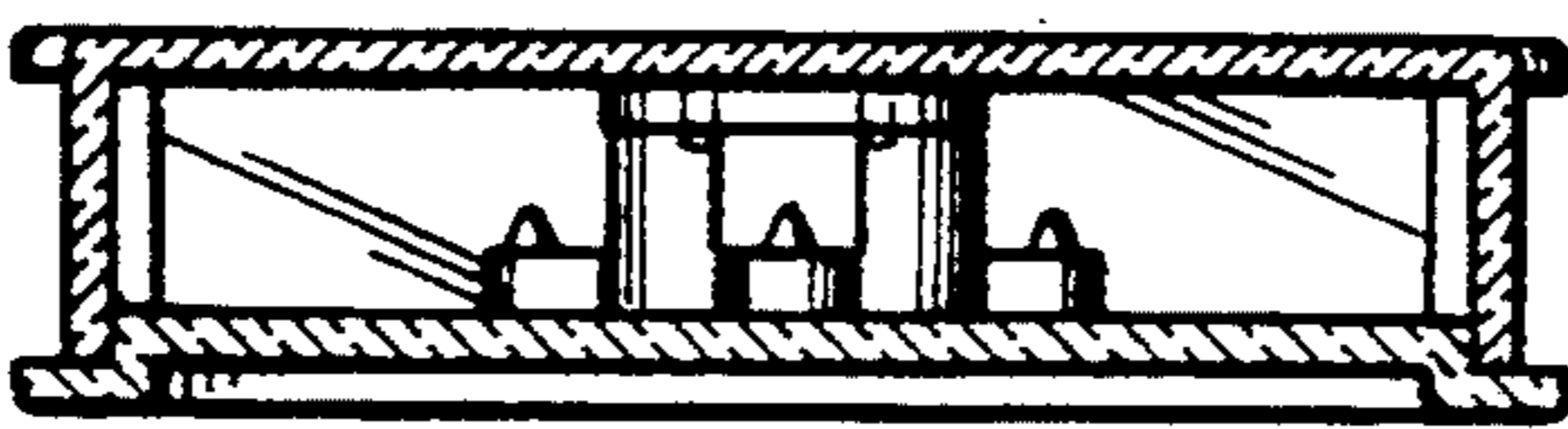
**FIG 6**



**FIG 7**



**FIG 8**



**FIG 9**