



US00D360065S

# United States Patent [19]

[11] Patent Number: **Des. 360,065**

Werman

[45] Date of Patent: **\*\* Jul. 11, 1995**

[54] **SHOE SOLE**

3,018,571 1/1962 Doherty ..... 36/59 C

[76] Inventor: **Jonathan H. Werman**, 5111 NE. 30th Ave., Lighthouse Point, Fla. 33064

*Primary Examiner*—Louis S. Zarfaz  
*Attorney, Agent, or Firm*—John L. Welch

[\*\*] Term: **14 Years**

[57] **CLAIM**

[21] Appl. No.: **22,918**

The ornamental design for a shoe sole, as shown and described.

[22] Filed: **May 16, 1994**

[52] U.S. Cl. .... **D2/953; D2/957**

### DESCRIPTION

[58] **Field of Search** ..... D2/896, 906, 908, 951, D2/953, 957-960; 36/25 R, 59 R, 59 C, 83, 84, 89, 100-107, 112-114, 132, 136

FIG. 1 is a bottom plan view of the shoe sole according to my new design;

FIG. 2 is a left side elevational view thereof;

FIG. 3 is a right side elevational view thereof;

FIG. 4 is a front elevational view;

FIG. 5 is a rear elevational view thereof;

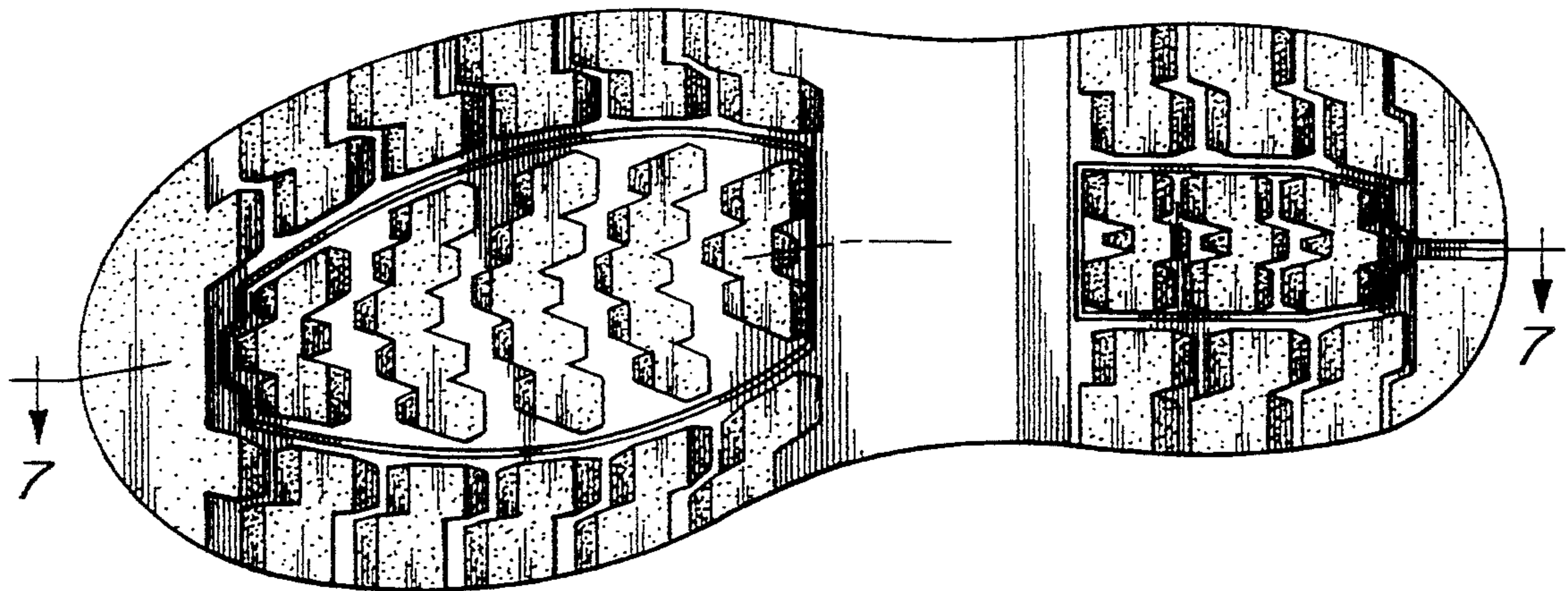
FIG. 6 is a top plan view thereof, the top being substantially plain and non-ornamental; and,

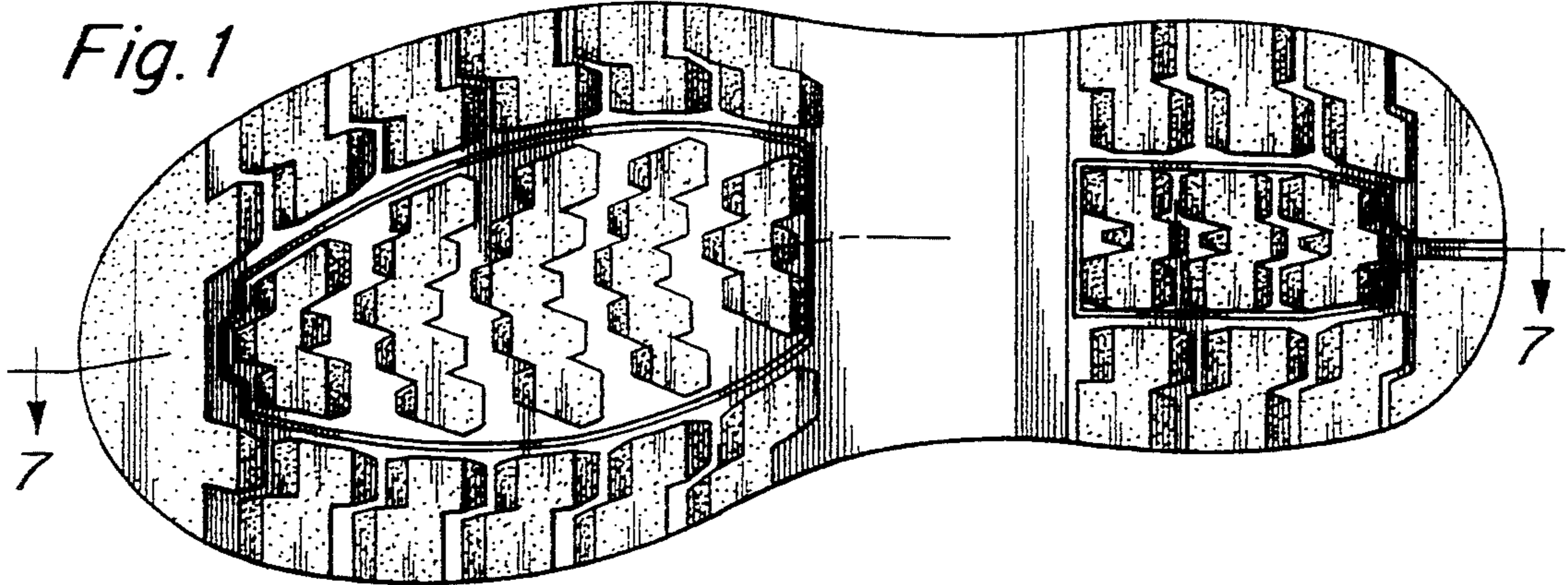
FIG. 7 is a cross-sectional view along the line 7—7 of FIG. 1.

### [56] **References Cited**

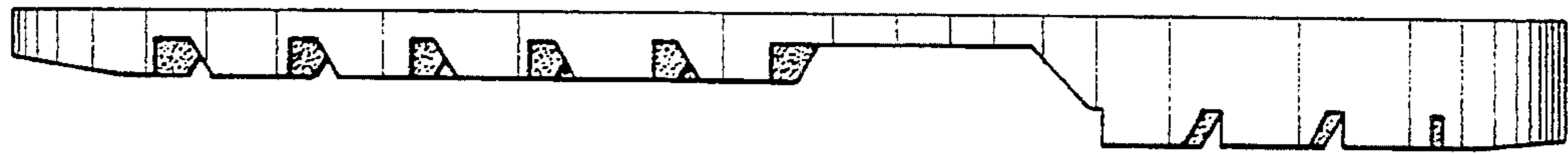
#### U.S. PATENT DOCUMENTS

|            |         |                 |       |          |
|------------|---------|-----------------|-------|----------|
| D. 185.953 | 8/1959  | MacLeod         | ..... | D2/953   |
| D. 234.014 | 12/1974 | Traver          | ..... | D2/960 X |
| D. 266.287 | 9/1982  | Blissett et al. | ..... | D2/957   |
| 2.408.214  | 9/1946  | Husted          | ..... | D2/953 X |

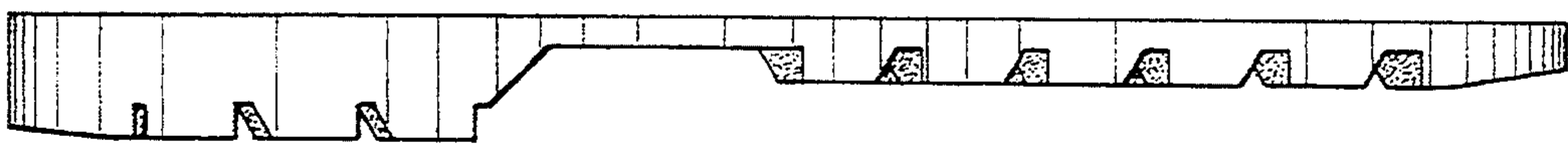




*Fig. 2*



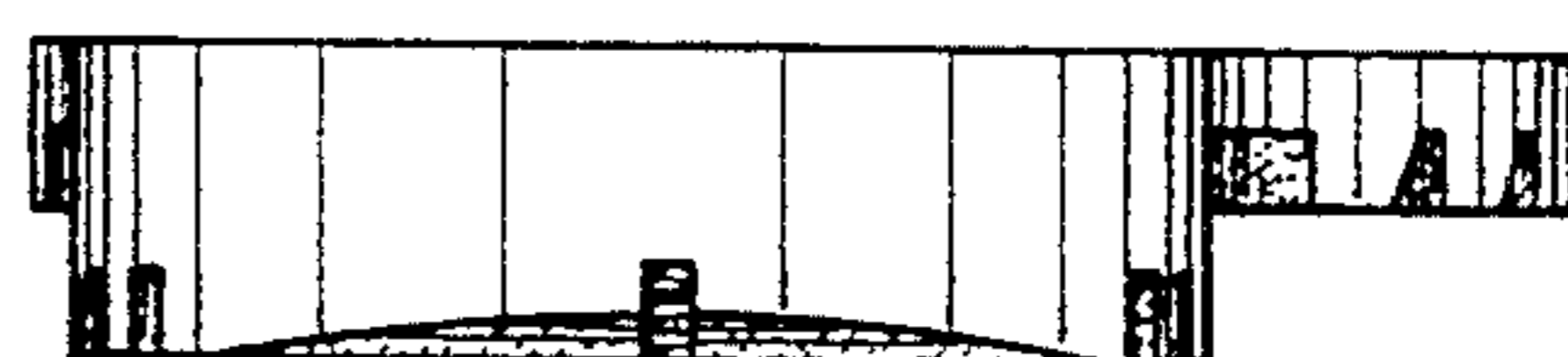
*Fig. 3*



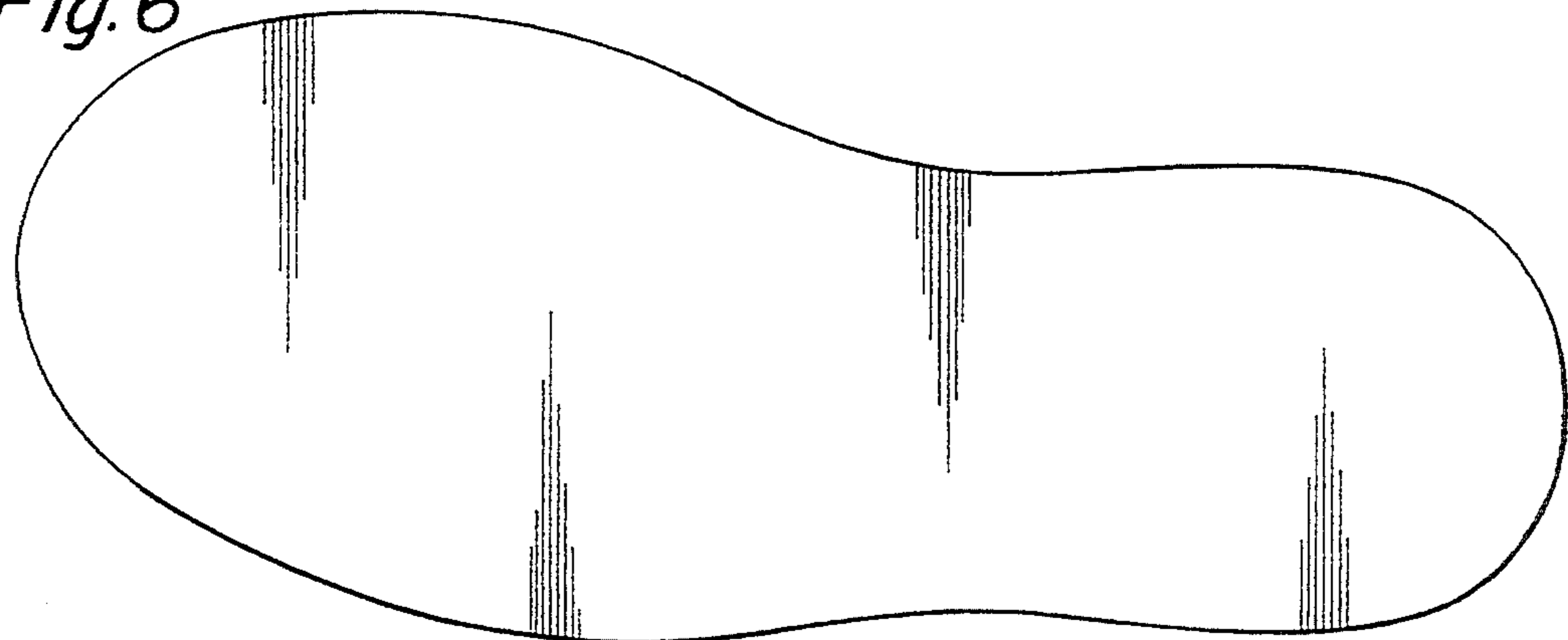
*Fig. 4*

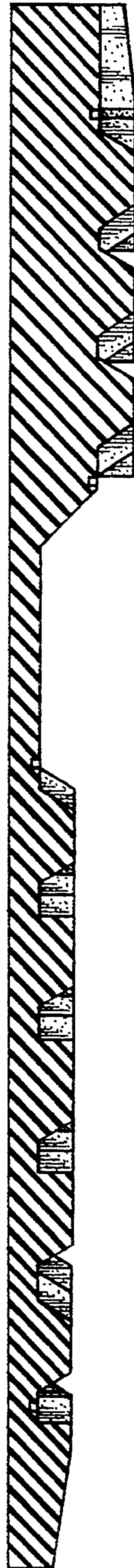


*Fig. 5*



*Fig. 6*





*Fig. 7*