



US00D360041S

**United States Patent** [19]  
**Cole**

[11] **Patent Number:** **Des. 360,041**  
[45] **Date of Patent:** **\*\* Jul. 4, 1995**

[54] **WINDOW COMPONENT EXTRUSION**

[56] **References Cited**

[75] **Inventor:** **Douglas L. Cole, Seattle, Wash.**

**U.S. PATENT DOCUMENTS**

D. 334,435 3/1993 Cole ..... D25/124  
4,949,506 8/1990 Durham, Jr. .... 49/DIG. 2

[73] **Assignee:** **Mikron Industries, Kent, Wash.**

*Primary Examiner*—Doris Clark  
*Attorney, Agent, or Firm*—Seed and Berry

[\*\*] **Term:** **14 Years**

[57] **CLAIM**

The ornamental design for a window component extrusion, as shown and described.

[21] **Appl. No.:** **20,164**

**DESCRIPTION**

[22] **Filed:** **Mar. 16, 1994**

FIG. 1 is a top right perspective view of a window component extrusion showing my new design, the window component extrusion being of indefinite length; and,

[52] **U.S. Cl.** ..... **D25/124; D25/125**

[58] **Field of Search** ..... **D25/60, 52, 124, 125;**  
**49/DIG. 2, 504-505; 52/204.5, 204.56, 204.51,**  
**730.3, 204.1**

FIG. 2 is a bottom left perspective view thereof.

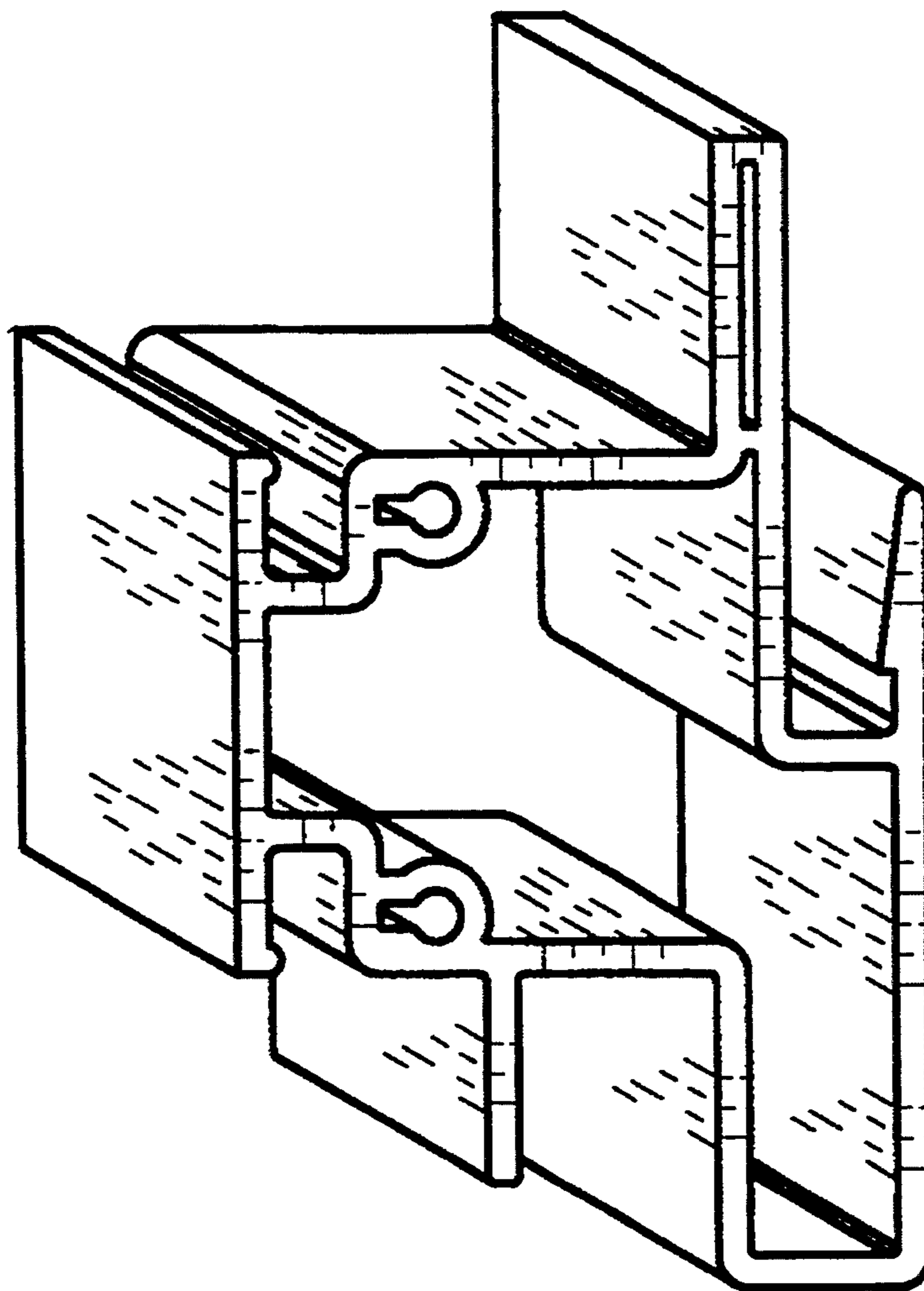

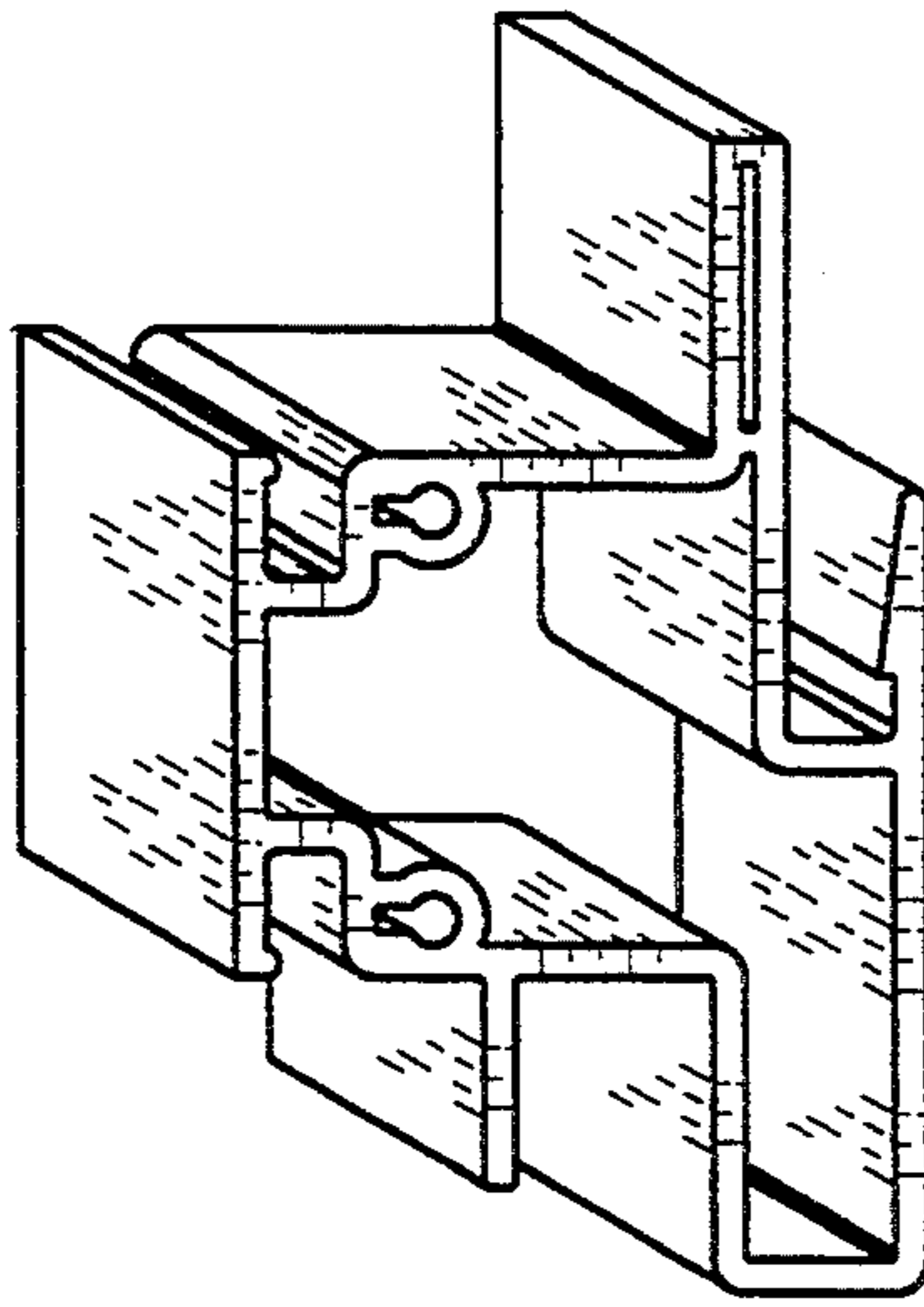

*FIG. 1*

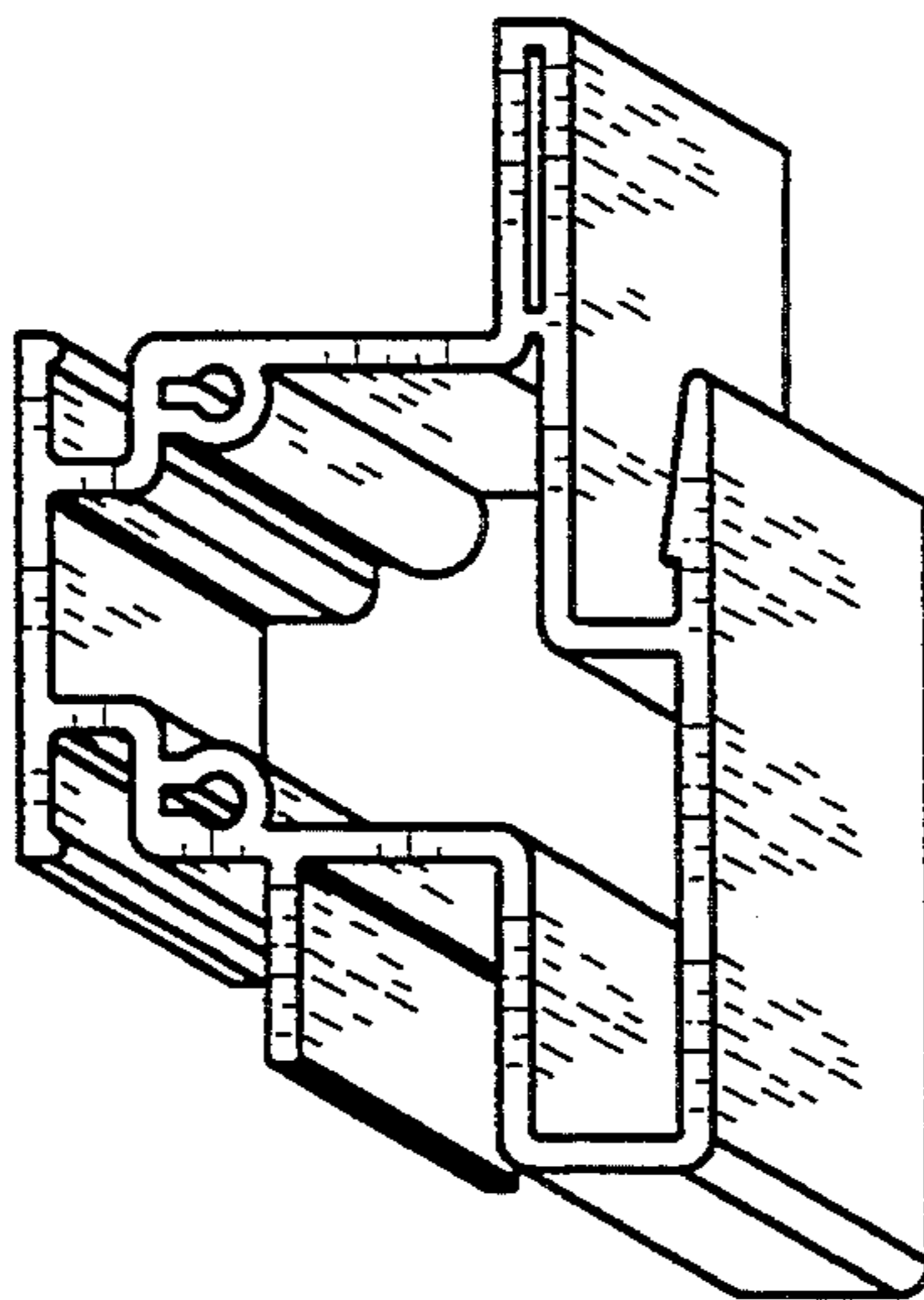

*FIG. 2*