



US00D359979S

United States Patent [19]

Horiguchi et al.

[11] Patent Number: Des. 359,979

[45] Date of Patent: ** Jul. 4, 1995

[54] TRAY ASSEMBLY FOR COMBINED
COPYING MACHINE, PRINTER AND
FACSIMILE TRANSMITTER-RECEIVER

[75] Inventors: Shigeru Horiguchi, Saitama; Tatsuo
Okuda, Kanagawa, both of Japan

[73] Assignee: Ricoh Company, Ltd., Tokyo, Japan

[**] Term: 14 Years

[21] Appl. No.: 13,545

[22] Filed: Sep. 27, 1993

[52] U.S. Cl. D18/48; D18/46

[58] Field of Search D18/46-49;
271/8.1, 10; 355/200, 308, 309, 322, 323;
358/300; 400/595, 624-629

[56] References Cited

U.S. PATENT DOCUMENTS

D. 304,600 11/1989 Takano D18/48
4,569,586 2/1986 Koyama D18/47 X

Primary Examiner—Alan P. Douglas

Assistant Examiner—Caron D. Veynar

Attorney, Agent, or Firm—Dickstein, Shapiro & Morin

[57] CLAIM

The ornamental design for tray assembly for combined copying machine, printer and facsimile transmitter-receiver, as shown and described.

DESCRIPTION

FIG. 1 is a top, front, and left side perspective view of a tray assembly for combined copying machine, printer and facsimile transmitter-receiver showing our new design;

FIG. 2 is a front elevational view thereof;

FIG. 3 is a top plan view thereof;

FIG. 4 is a rear elevational view thereof;

FIG. 5 is a bottom plan view thereof;

FIG. 6 is a right side elevational view thereof;

FIG. 7 is a left side elevational view thereof; and,

FIG. 8 is a front, top and left side perspective view thereof, the broken line showing of a combined copying machine, printer and facsimile transmitter-receiver is environmental only and forms no part of the claimed design.

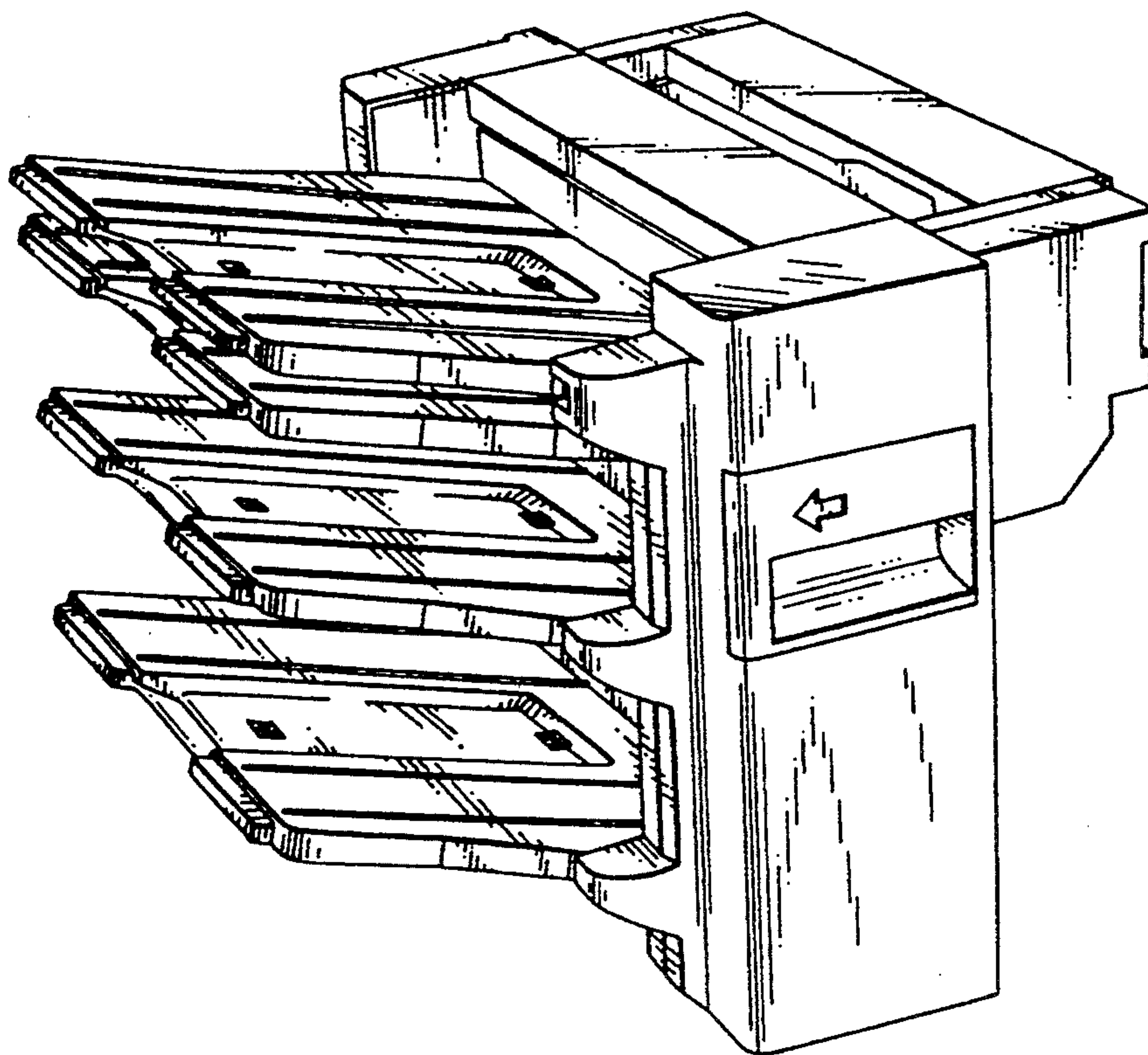

FIG. 1

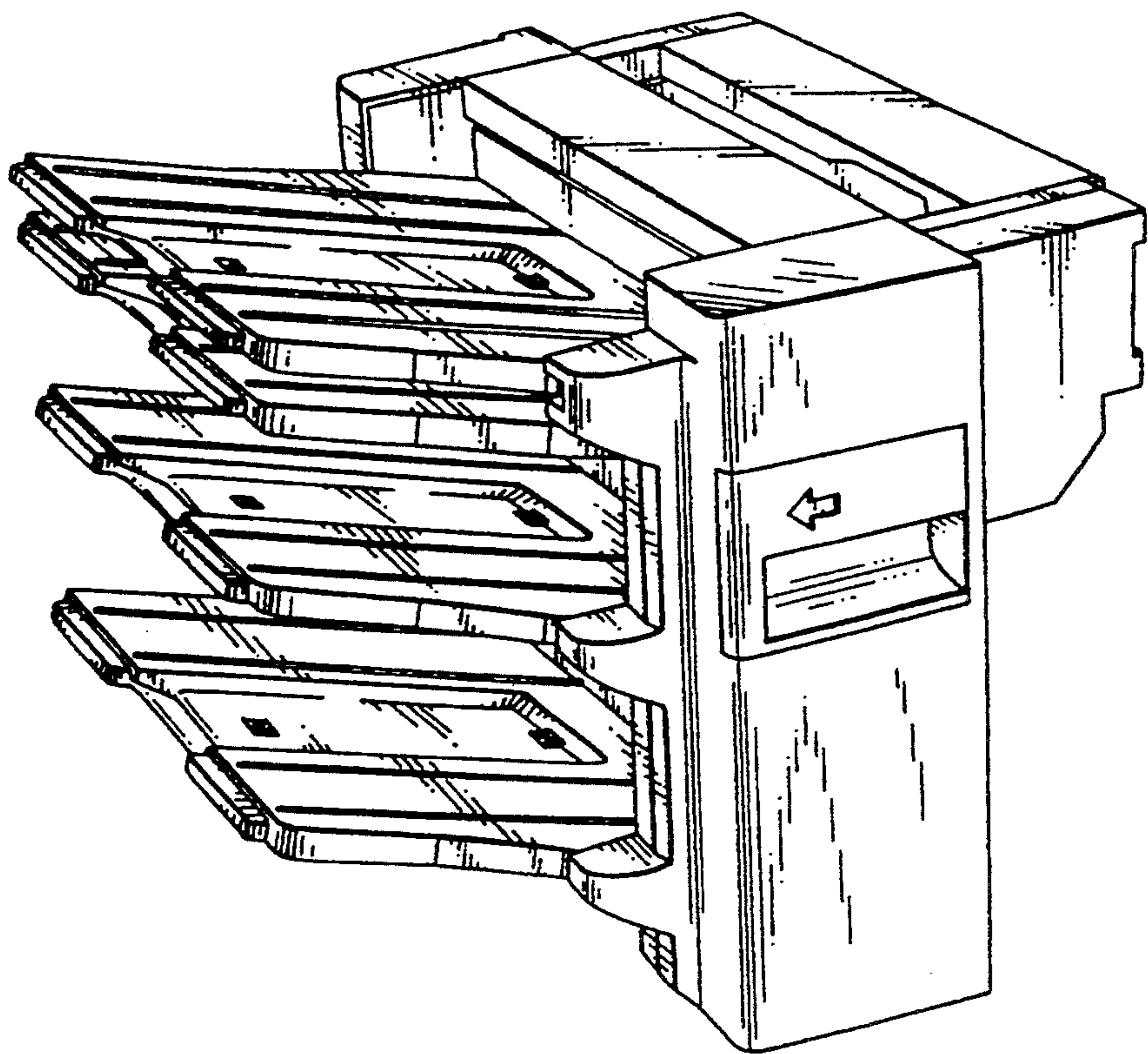

FIG. 2

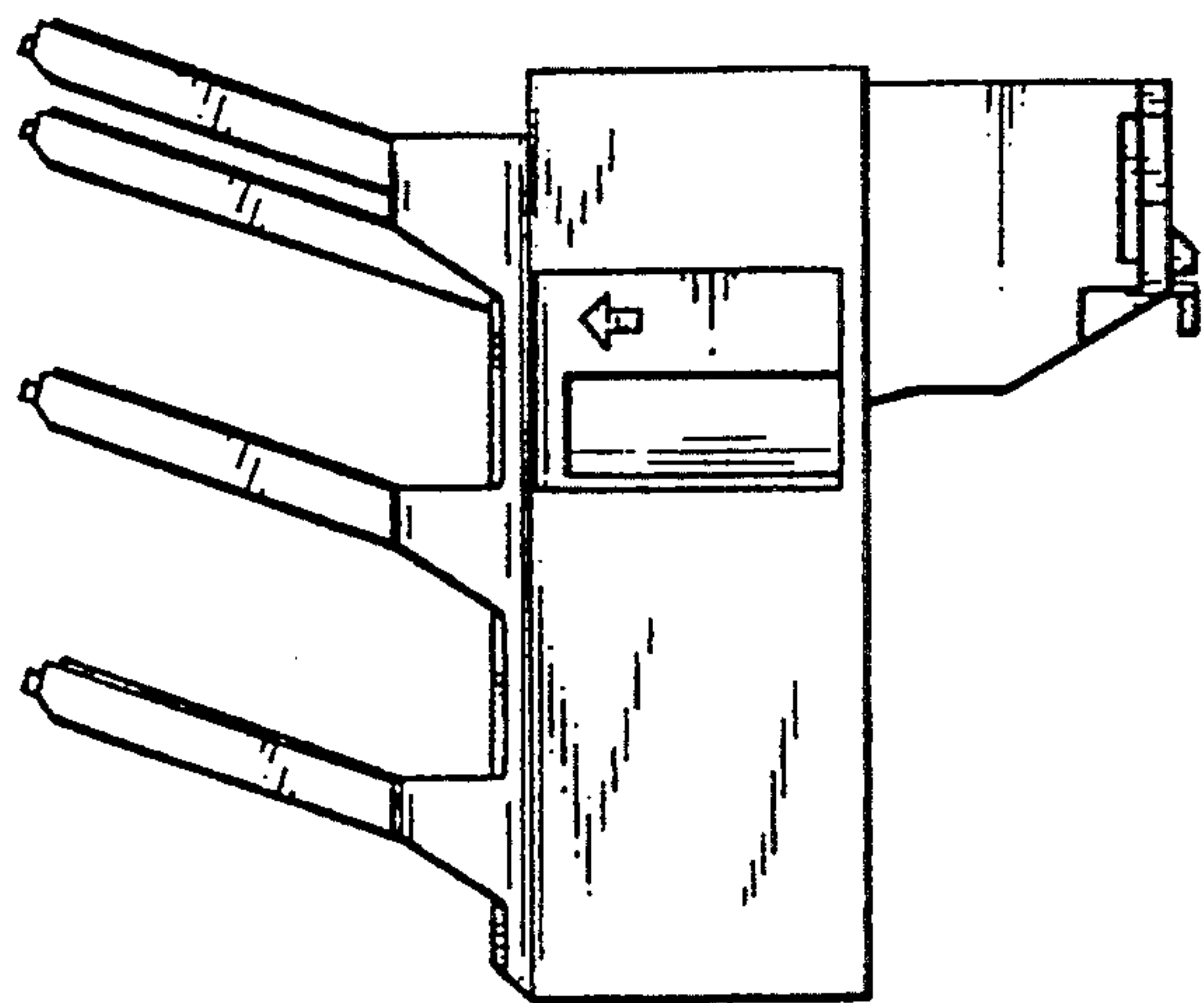

FIG. 3

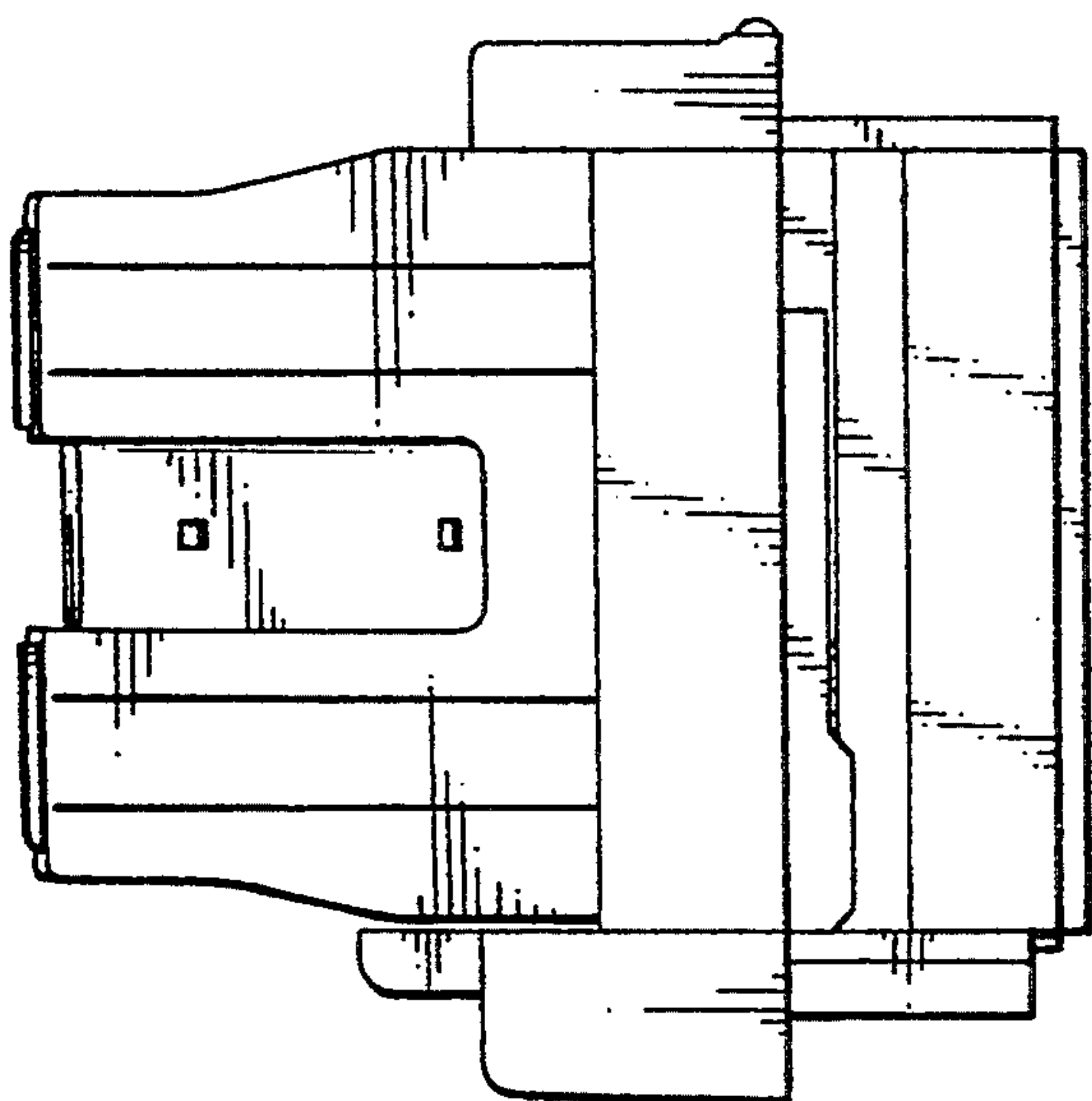

FIG. 4

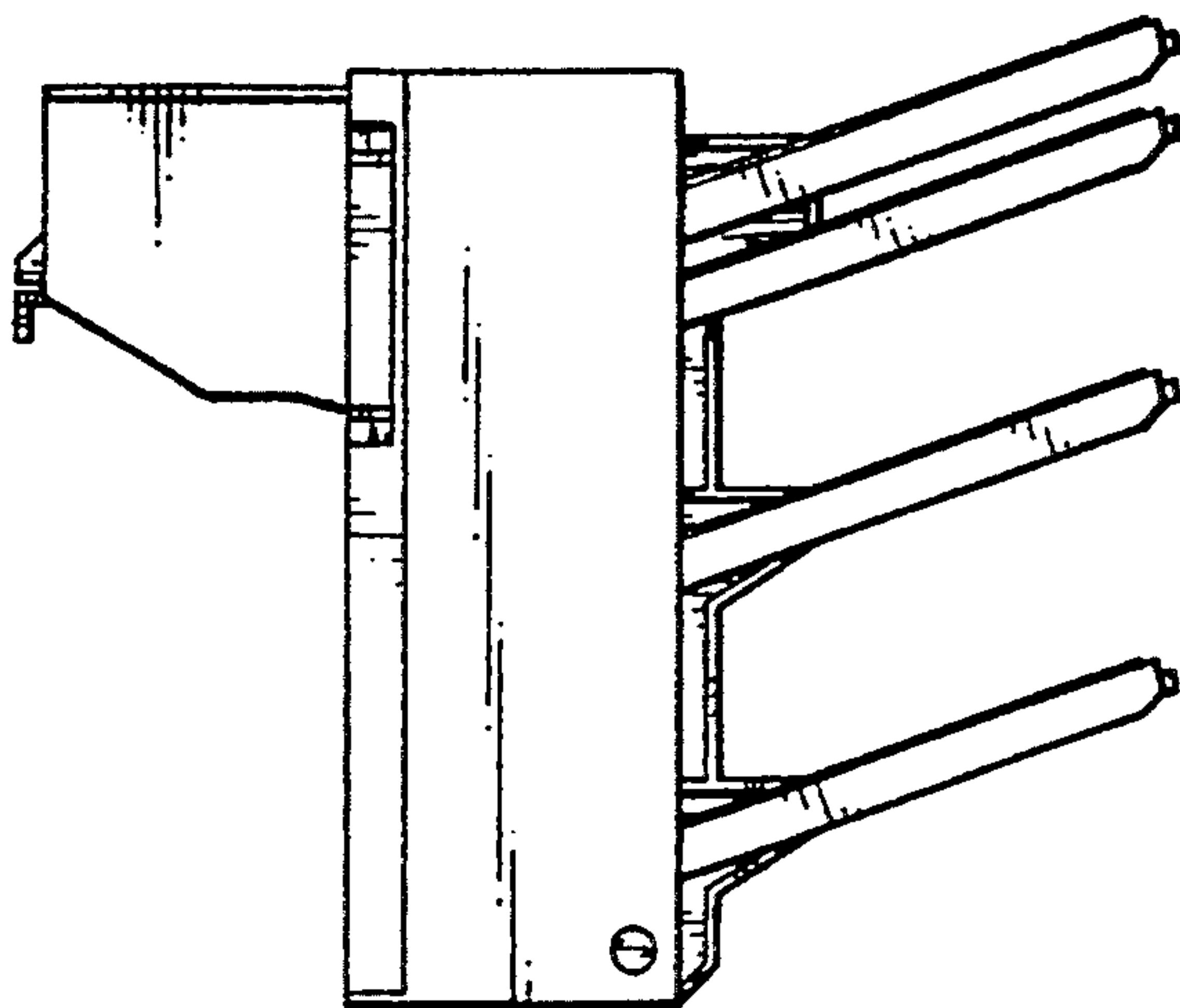

FIG. 5

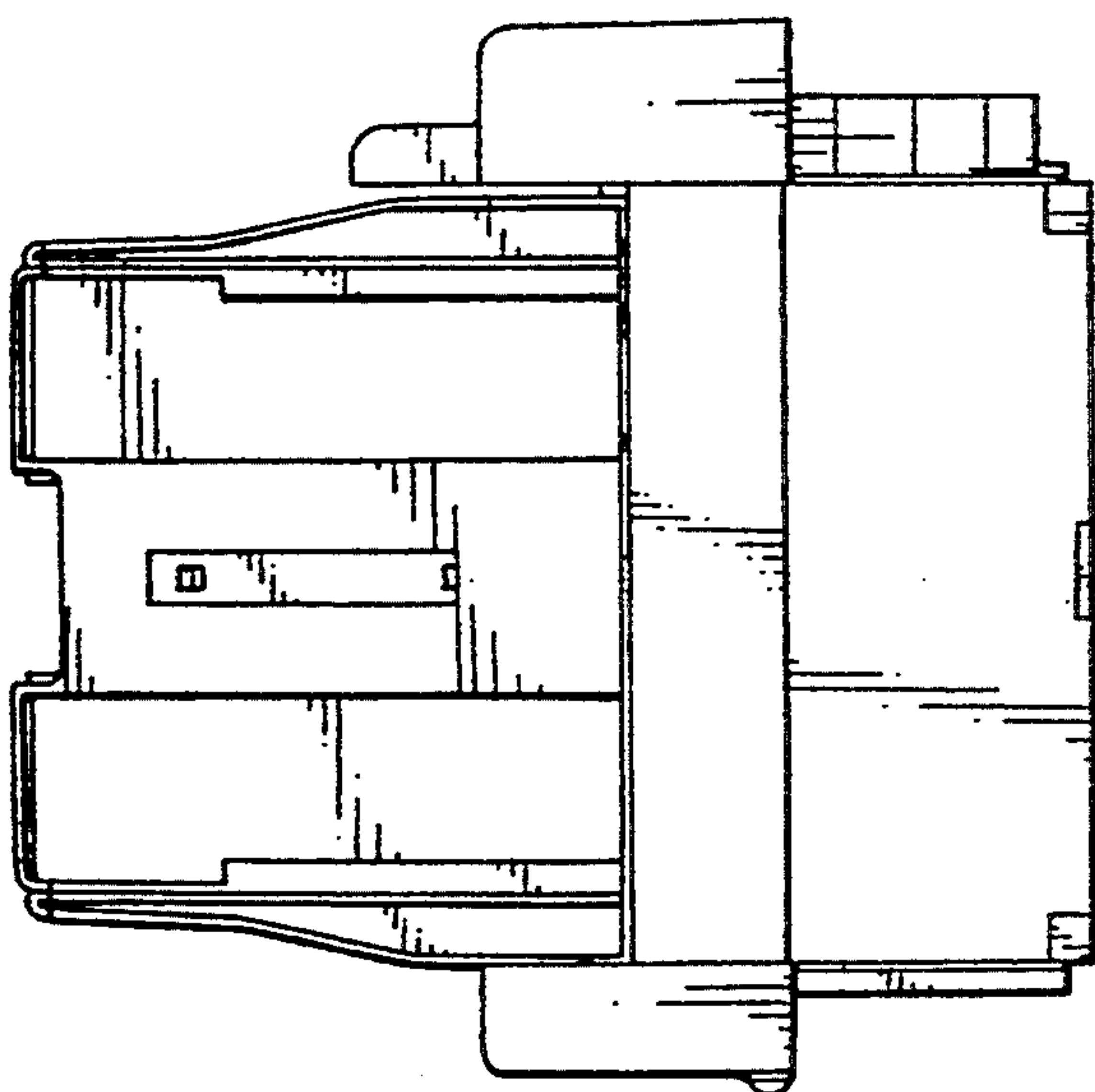

FIG. 6

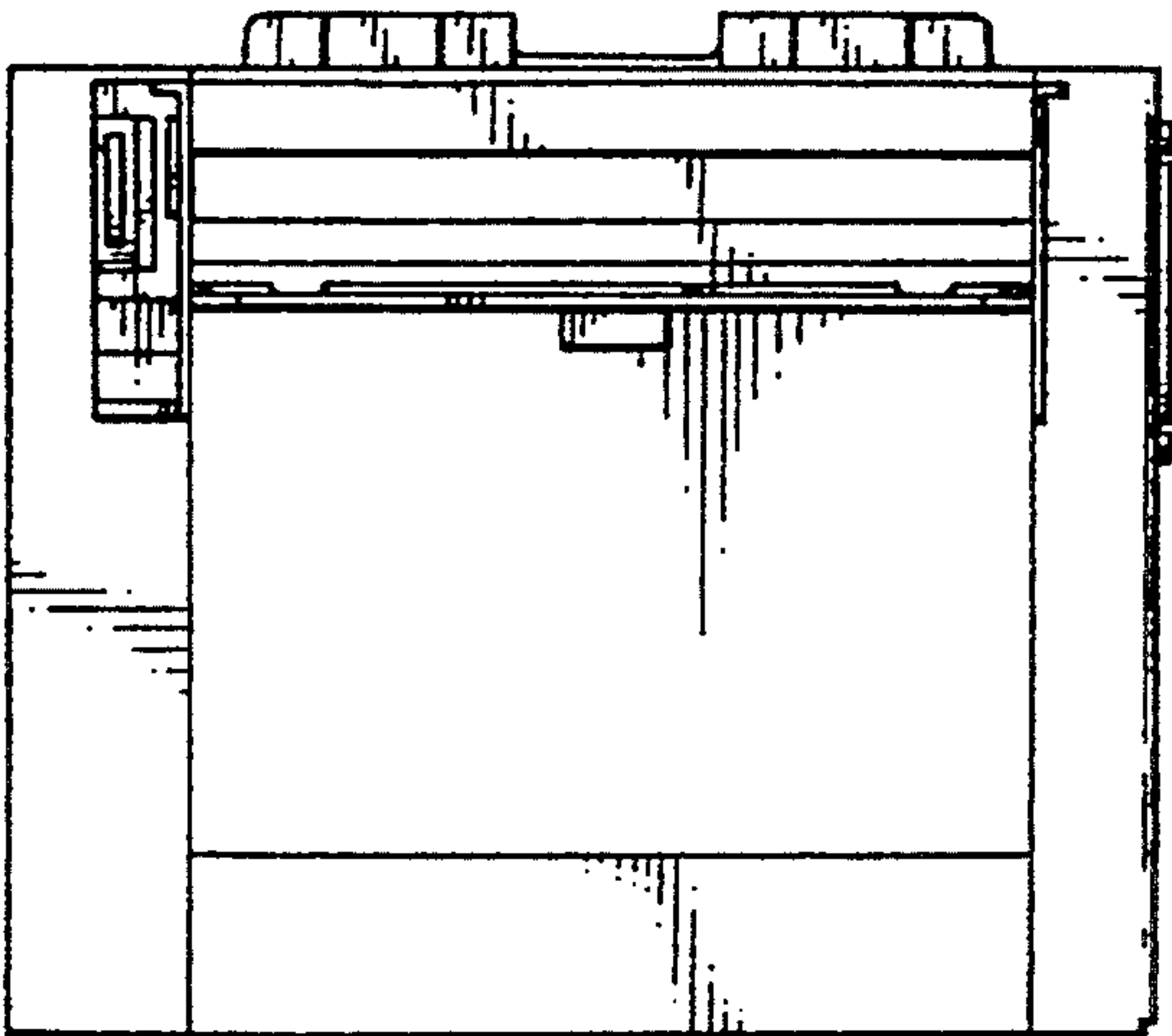

FIG. 7

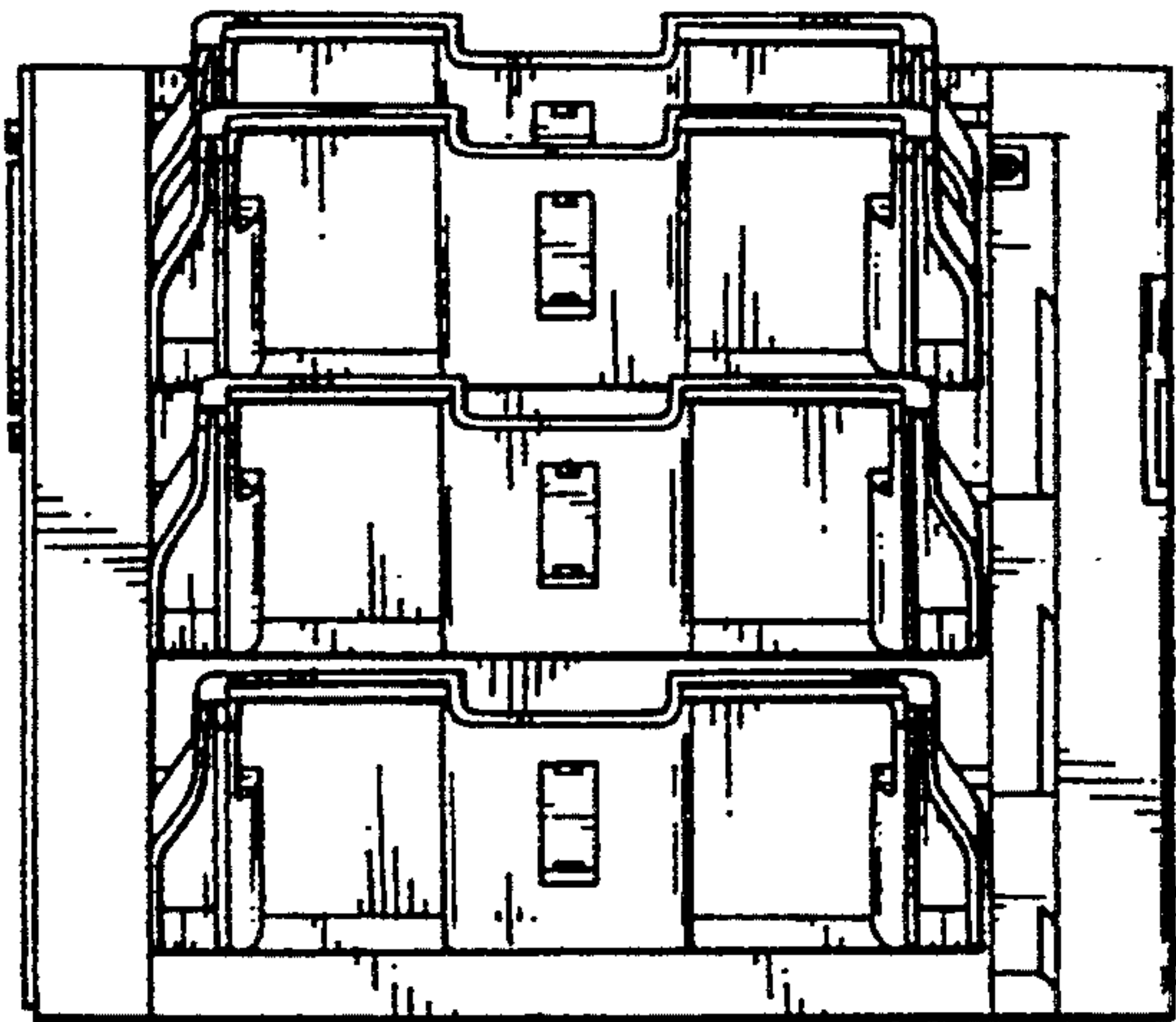

FIG. 8

