



US00D359948S

# United States Patent [19]

[11] Patent Number: **Des. 359,948**

Merlin

[45] Date of Patent: **\*\* Jul. 4, 1995**

[54] **CIRCUIT BREAKER**

4,713,728 12/1987 Raabe et al. .... 361/673 X

[75] Inventor: **Pierre Merlin**, Fontaine les Dijon, France

**OTHER PUBLICATIONS**

Circuit breakers on p. 761 of *Elektrotechnische Zeitschrift (ETZ)*, Jul. 1985.

[73] Assignee: **Telemecanique**, Rueil Malmaison, France

Circuit breakers on pp. 4 and 5 of *L'Elettrotecnica*, Dec. 1992.

[\*\*] Term: **14 Years**

*Primary Examiner*—Joel Sincavage  
*Attorney, Agent, or Firm*—Oblon, Spivak, McClelland, Maier & Neustadt

[21] Appl. No.: **11,195**

[22] Filed: **Jul. 29, 1993**

[57] **CLAIM**

The ornamental design for a circuit breaker, as shown.

[30] **Foreign Application Priority Data**

Jan. 29, 1993 [FR] France ..... 930524

**DESCRIPTION**

[52] U.S. Cl. .... **D13/160**

FIG. 1 is a front view of a circuit breaker showing my new design;

[58] Field of Search ..... D13/160; 200/144 R,

FIG. 2 is a top, front and left side perspective view thereof;

200/147 R, 400, 401, 552; 335/16, 20, 172, 202; 361/115, 673

FIG. 3 is a left side view thereof;

[56] **References Cited**

**U.S. PATENT DOCUMENTS**

D. 315,333 3/1991 Barbier et al. .... D13/160

D. 334,174 3/1993 Hosogai et al. .... D13/160

4,595,812 6/1986 Tamaru et al. .... D13/160 X

FIG. 4 is a right side view thereof;

FIG. 5 is a top plan view thereof;

FIG. 6 is a bottom plan view thereof;

FIG. 7 is a rear view thereof; and,

FIG. 8 is a rear and lower left perspective view thereof.

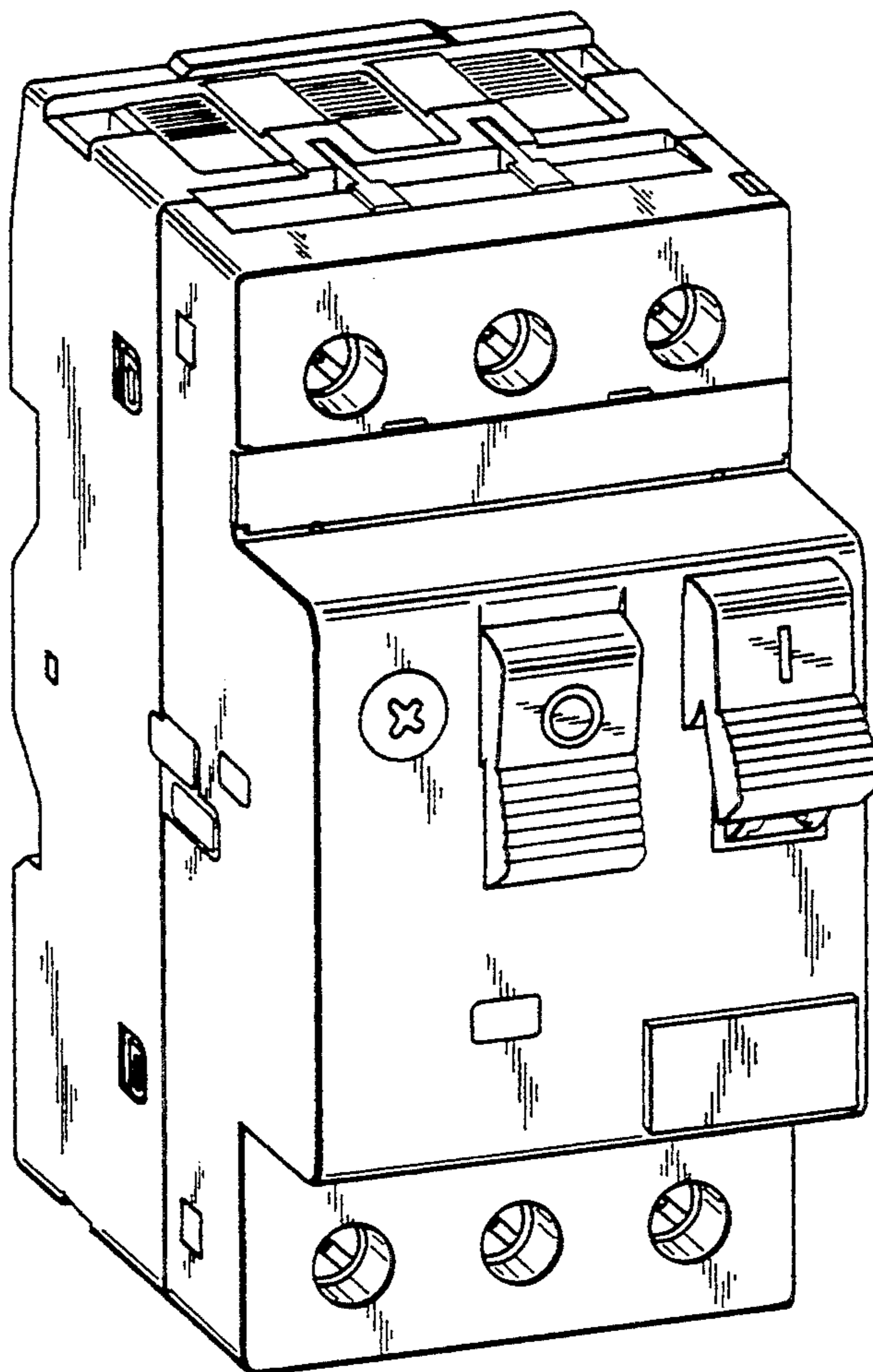

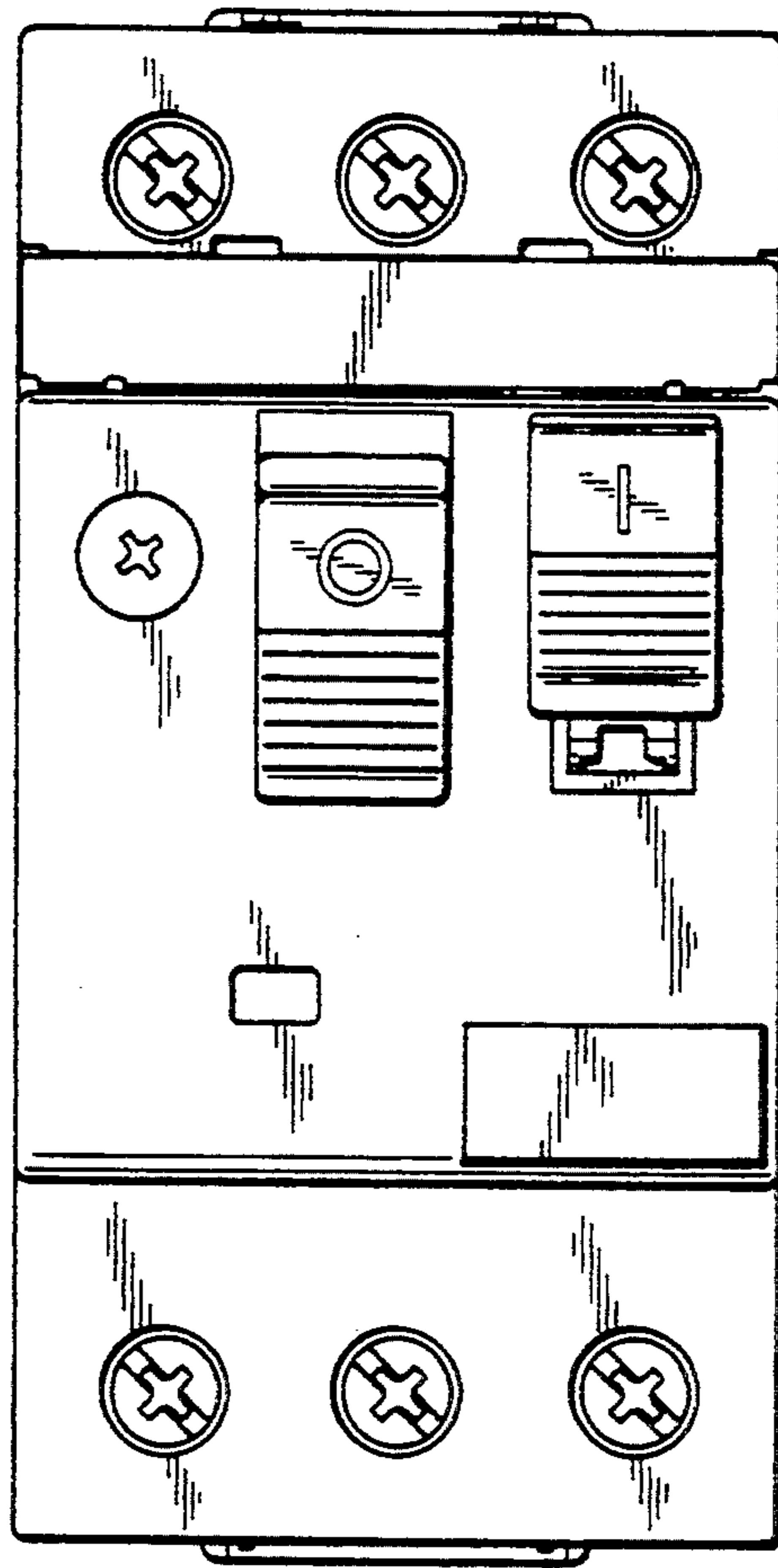

Fig. 1

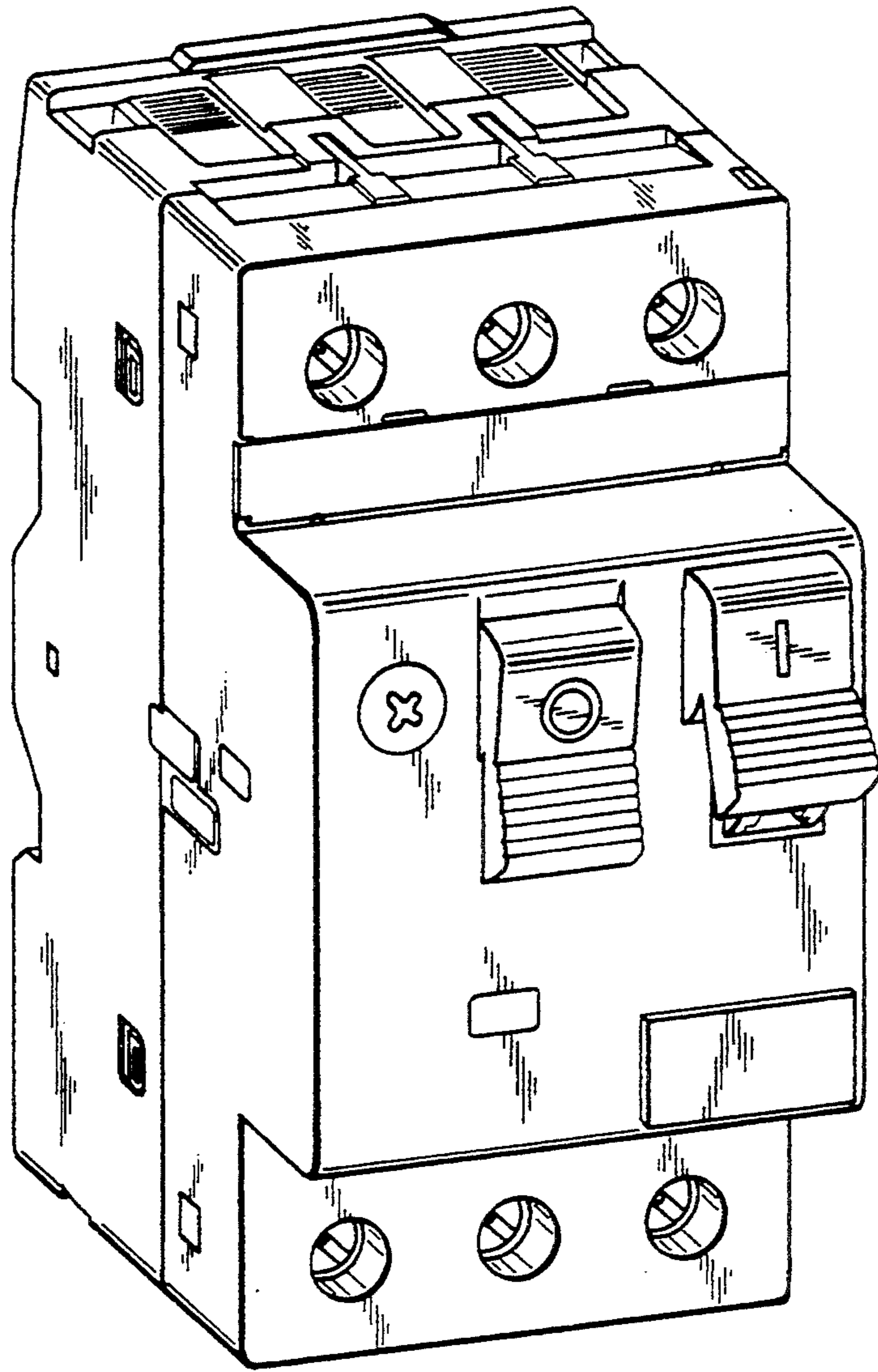

Fig. 2

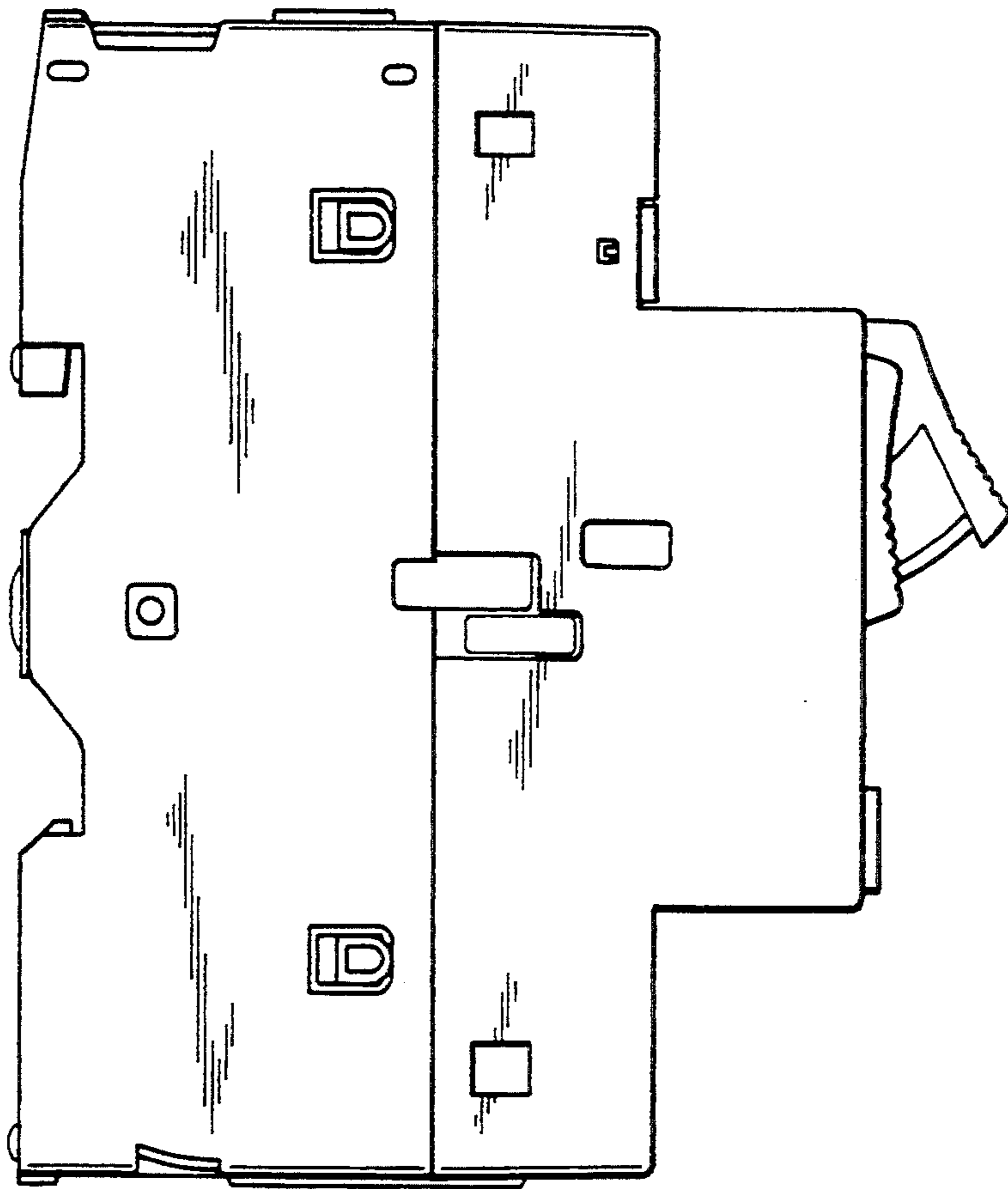

Fig. 3

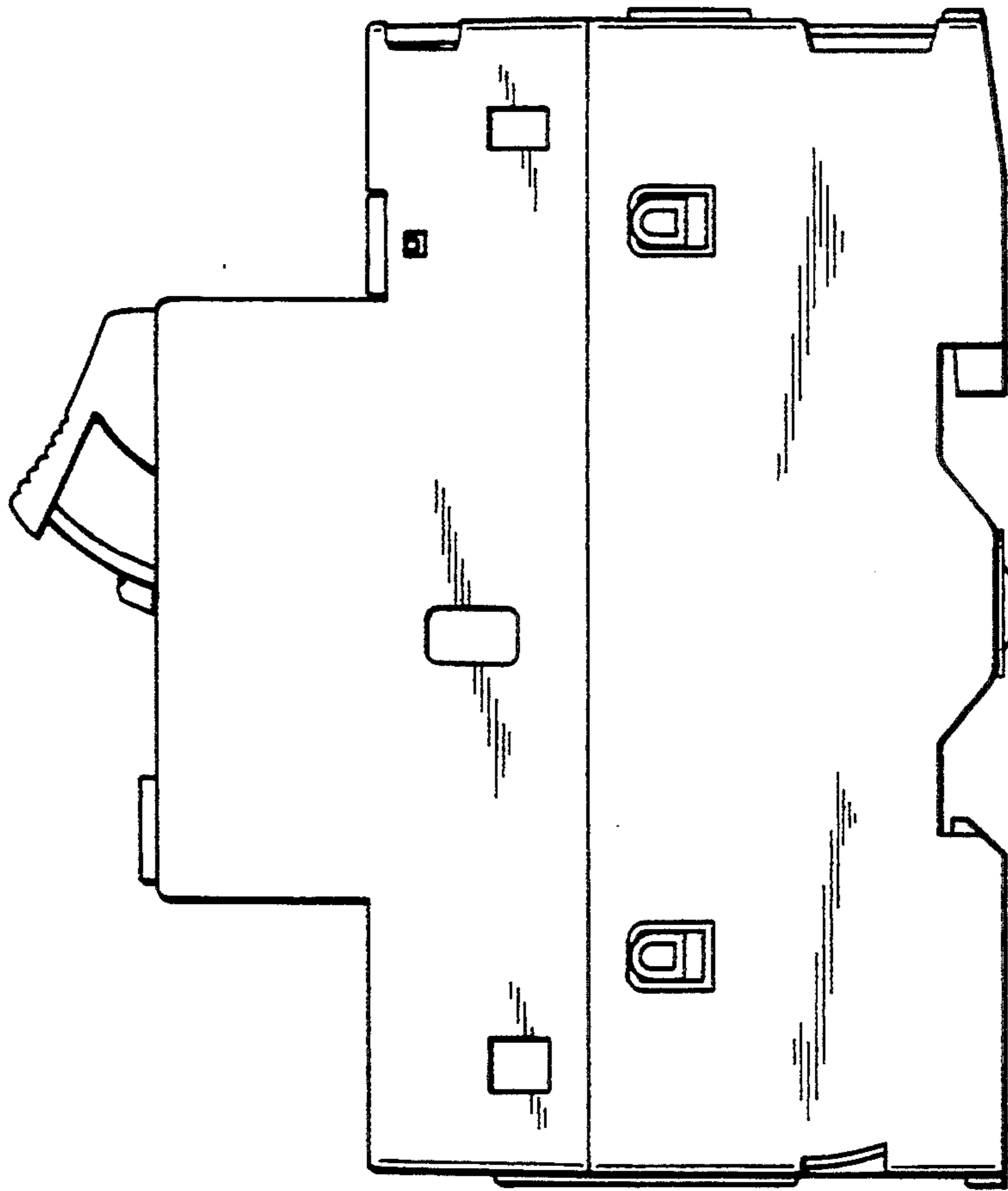

Fig. 4



Fig. 5

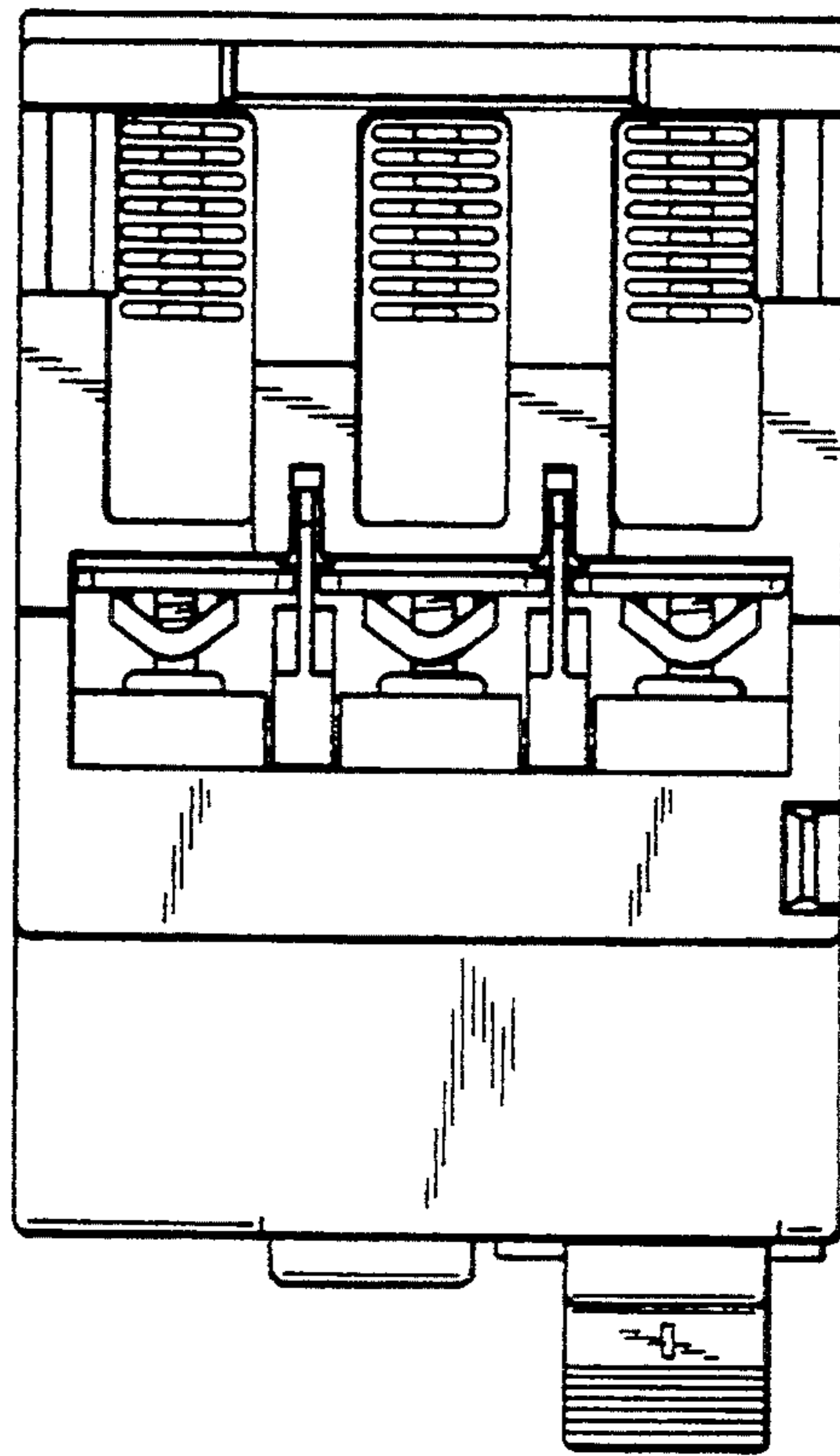
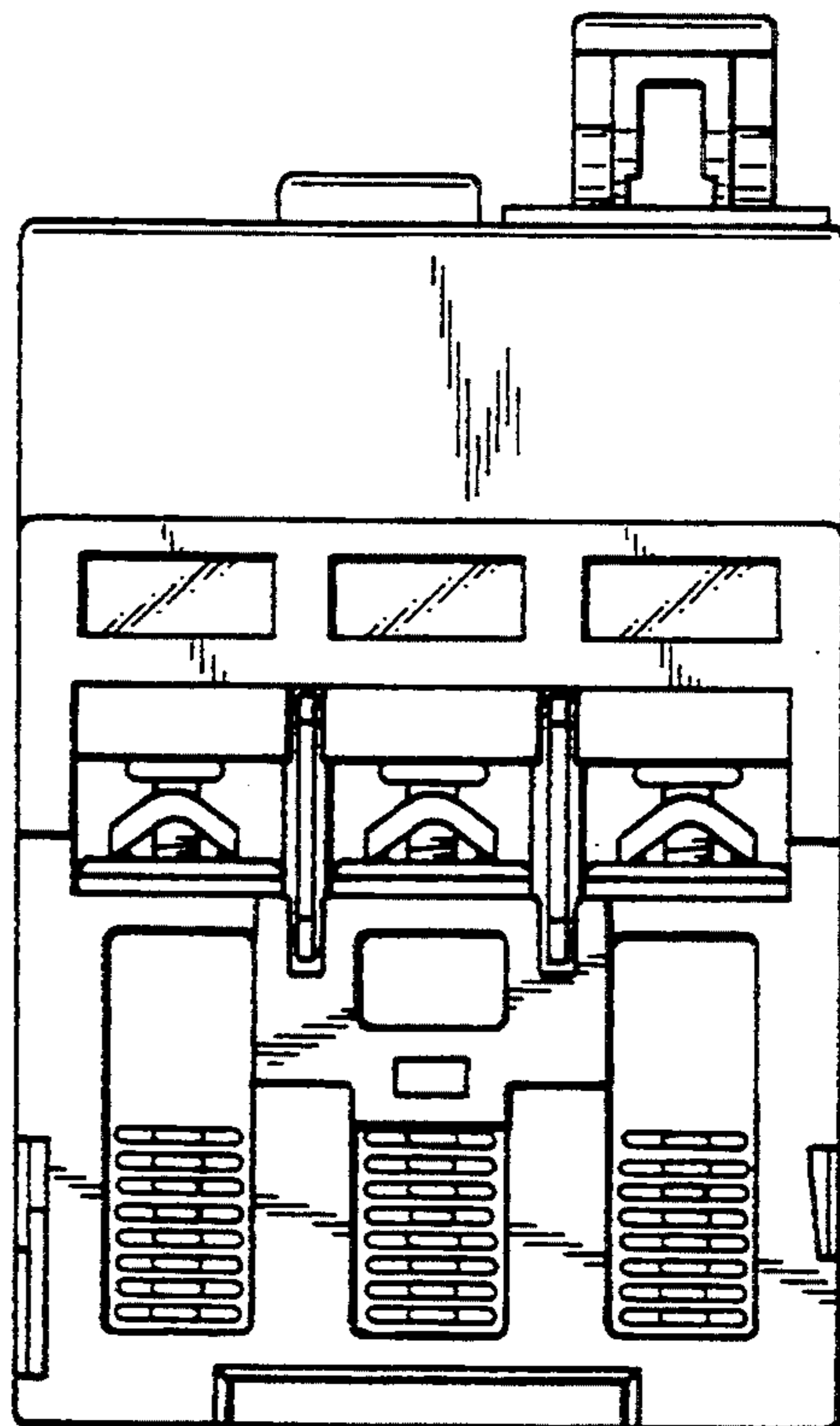

Fig. 6



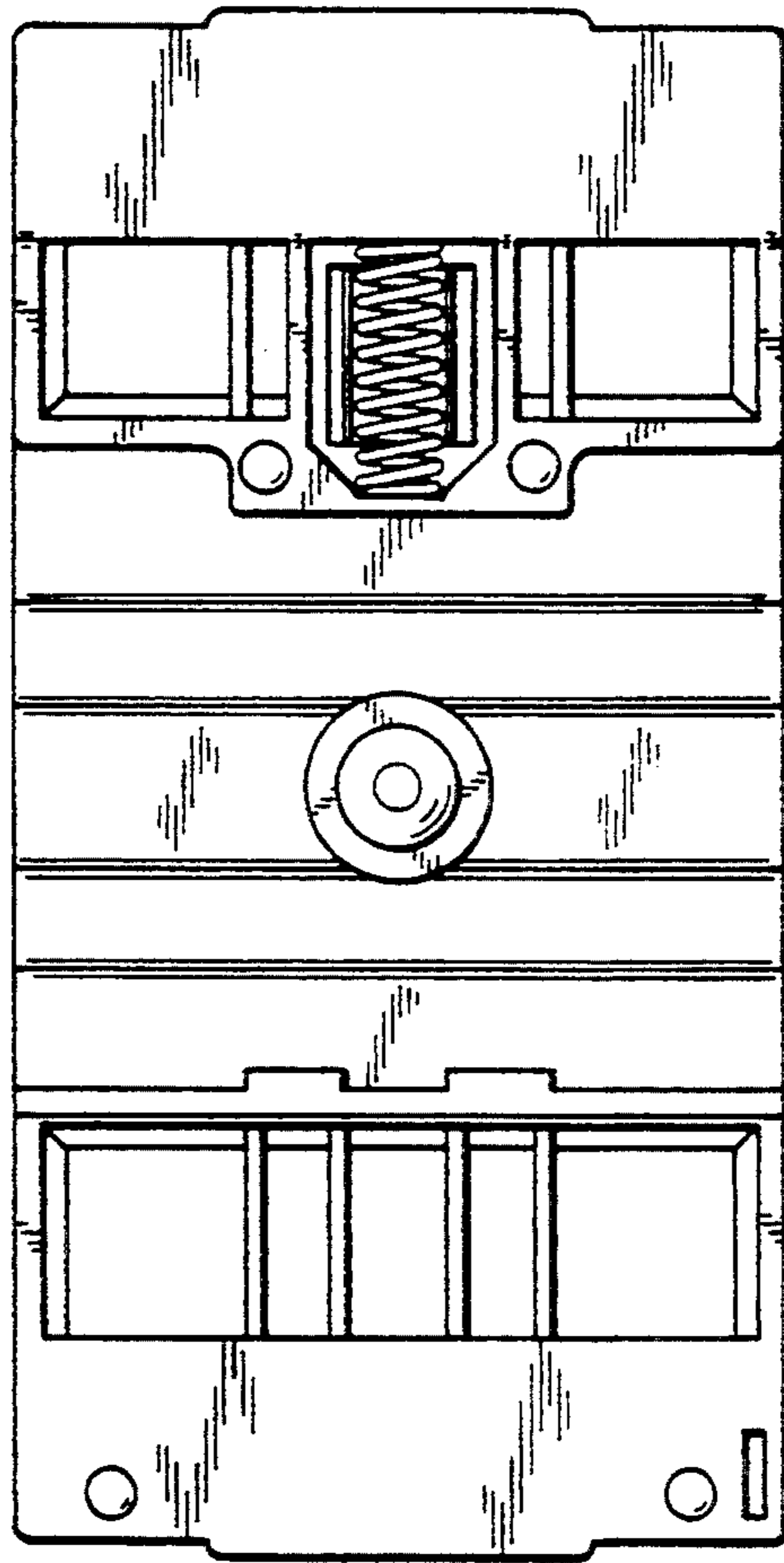

Fig. 7

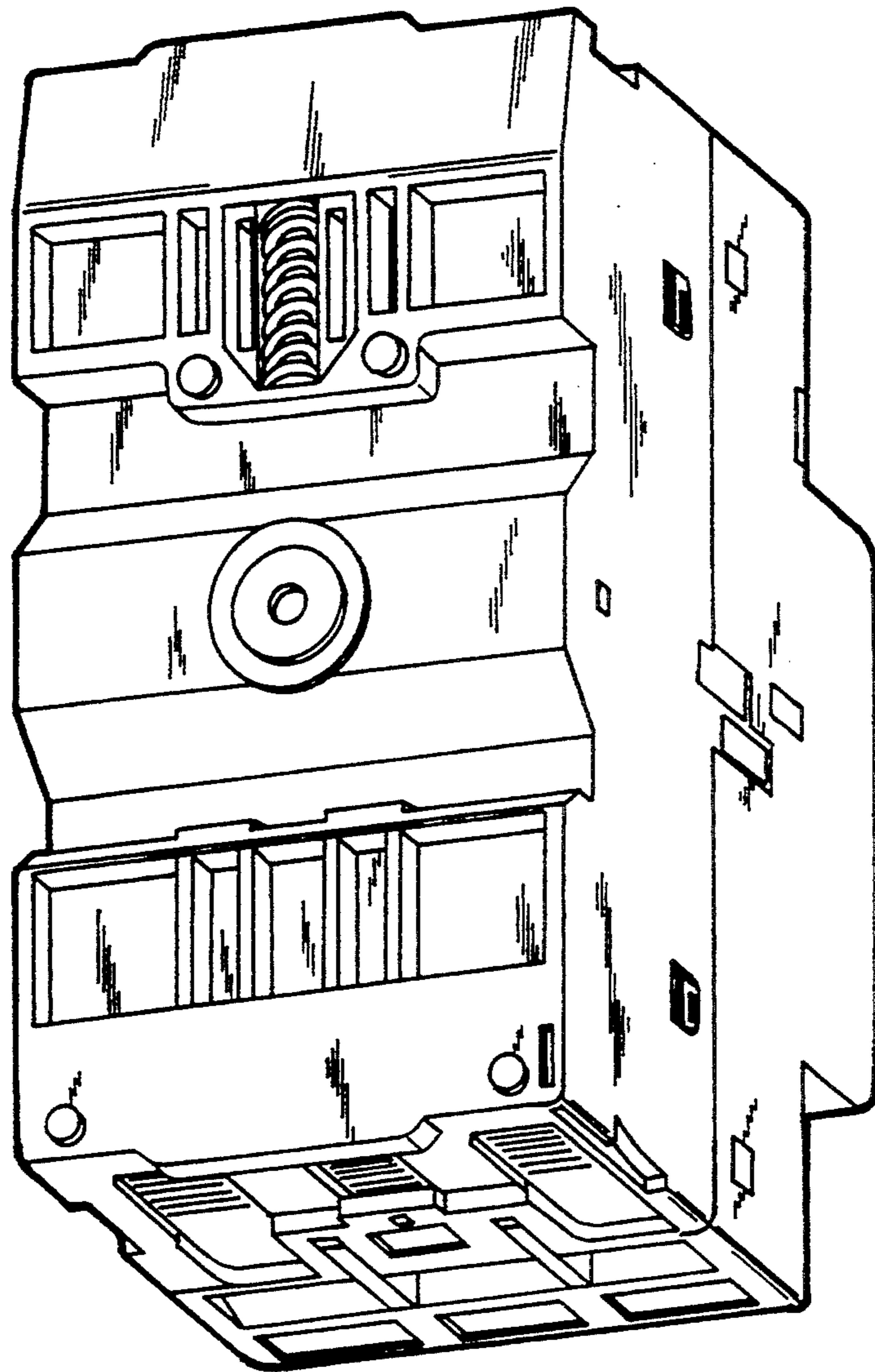

FIG. 8